TV GUIDE®

July 1–7
99¢

Victoria Principal

Why her new TV-movie brought her to tears

BROADCAST AND CABLE LISTINGS/JULY 1–7, 1995

LIVE IT

GRAND PRIZE

ADVENTURE TRIP FOR TWO

Fly high in fighter pilot training class
See the "Northern Lights" in Alaska
Go sand surfing in Nevada
....or win other exciting adventures.

$10,000 CASH

PLUS - AT&T WILL SPEED YOU ONTO THE COMMUNICATION INFOBAHN WITH:

AT&T Globalyst™ TPC Multimedia Personal Computer
Two Video Phones • Home Information Center
Cellular Telephone...and much more!

AT&T

1,000 INSTANT-WIN PRIZES

From The Discovery Channel®

THE Discovery CHANNEL®

DON'T just WATCH TV

HOW TO DO IT:

- Watch the shows listed below
- See the "You View It You Do It" logo in selected commercial breaks

YOU view IT YOU DO it

- Call the 800 number on the screen
- Enter to win

Next Step	Wed July 5	9:30pm & 12:30am ET/PT	WEEK ONE
Movie Magic	Thurs July 6	9pm & 12 midnight ET/PT	
Invention	Wed July 12	9pm & 12 midnight ET/PT	WEEK TWO
Beyond 2000	Thurs July 13	10pm & 1am ET/PT	
Next Step	Wed July 19	9:30pm & 12:30am ET/PT	WEEK THREE
Beyond 2000	Thurs July 20	10pm & 1am ET/PT	
One Giant Leap	Sun July 23	9pm & 12 midnight ET/PT	WEEK FOUR
The Know Zone	Thurs July 27	9:30pm & 12:30am ET/PT	

No purchase necessary. Open to legal U.S. residents, 18 or older who reside in a household which, as of 6/12/95, is a cable or satellite subscriber and receives The Discovery Channel. Sweepstakes ends 7/28/95 at 1:15 am EDT and PDT, 12:15 am CDT and 2:15 am MDT. Void where prohibited. For entry information watch The Discovery Channel between 7/5/95 and 7/28/95. For Official Rules, send a self-addressed, stamped envelope to: The Discovery Channel "You View It, You Do It" Sweepstakes/RULES, P.O. Box 1616, Bensenville, IL, 60106-8616. Prizes: (1) GRAND - Adventure Trip for Two, $10,000 cash, and from AT&T: AT&T Globalyst™ TPC (375TPC) multimedia personal computer, Personal Information Center 882, Home Information Center, (2) Video Phone 2500, Cellular 3770 telephone, Cordless 5484 telephone, Two Line Answering System 1872, & cellular and telephone accessories, ARV $27,469; (1,000) INSTANT - Discovery Channel baseball caps, ARV $7. Odds of winning depend on number of entries received. ©1995 DCI

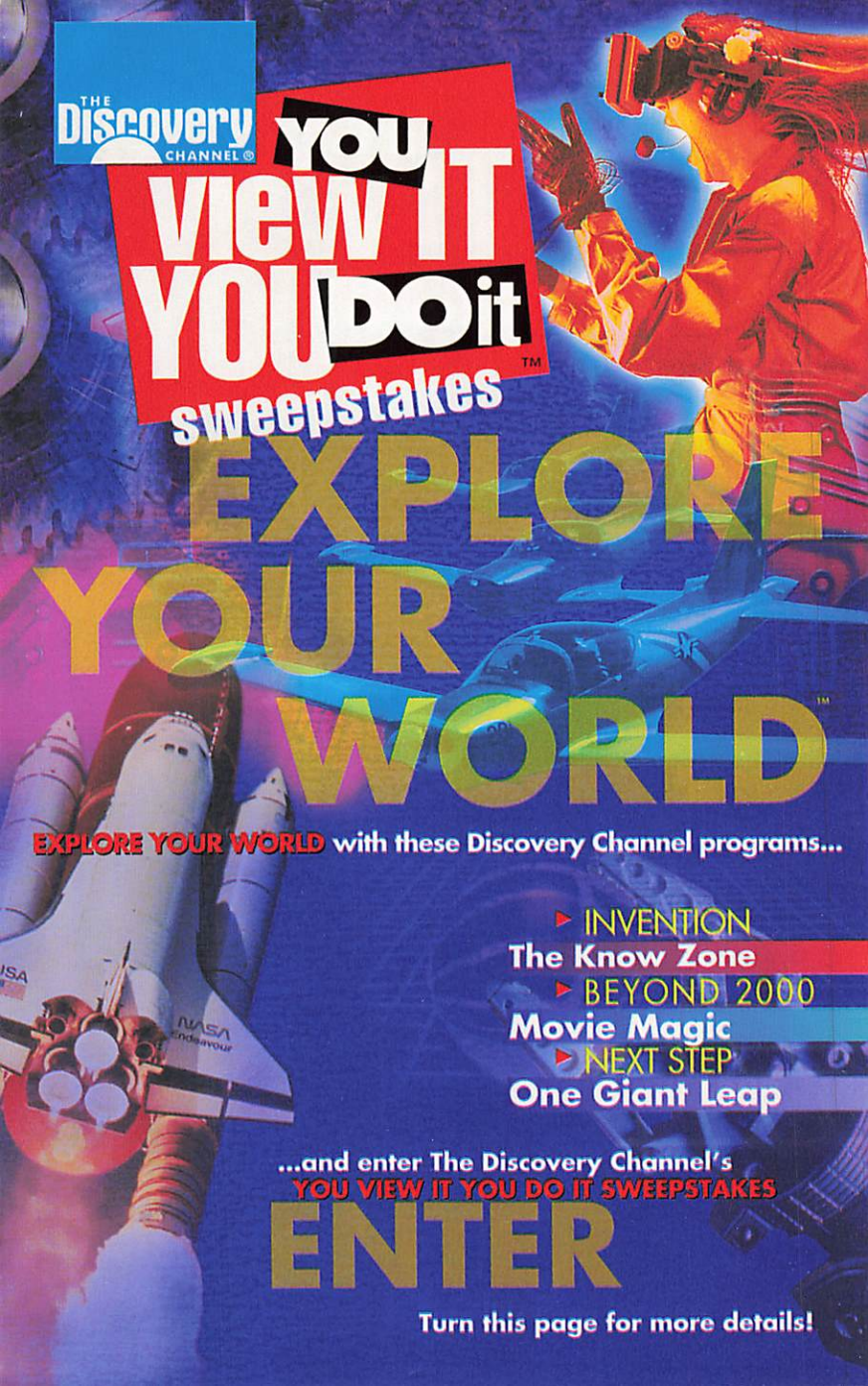
THE Discovery CHANNEL®
YOU VIEW IT YOU DO it™
sweepstakes
EXPLORE YOUR WORLD™
EXPLORE YOUR WORLD with these Discovery Channel programs...
INVENTION
The Know Zone
BEYOND 2000
Movie Magic
NEXT STEP
One Giant Leap
...and enter The Discovery Channel's
YOU VIEW IT YOU DO IT SWEEPSTAKES
ENTER
Turn this page for more details!

CONTENTS

Principal Player

What makes a strong woman cry? For Victoria Principal—actress, author, producer, and entrepreneur—it was having to film a graphic scene in a mental institution for "Dancing in the Dark," her latest TV-movie, which airs this week.....**page 8**

DANA FINEMAN/SYGMA FOR TV GUIDE

DEPARTMENTS

Grapevine.....2
What I Watch 3
Cheers 'n' Jeers 4
Couch Critic.....6
Sci-Fi/Fantasy.....31
Soaps.....32
Sportsview.....34
VCR Report 35

Vietnam Memories

An *Eye to Eye* segment captures the moving personal story of a woman's journey to her Marine father's final resting place.....**page 16**

Frasier's Dan Butler

The "skirt-chasing sportscaster" gets raves in a one-man stage show about being gay.....**page 22**

Kathleen Sullivan

Journalist or diet-food pitchwoman? She's in the spotlight again as anchor of E!'s O.J. coverage.....**page 26**

LOCAL PROGRAMMING

TV GUIDE Update, Our Times, Soap Opera Guide, Hits & Misses, For Children, Sports, Letters, Horoscope, Crossword, plus complete program listings for the week of July 1–7, 1995.

COVER: Victoria Principal, by Dana Fineman/Sygma for TV GUIDE. Hair: Richard Marin/Cloutier. Makeup: Marja Webster. Stylist: Rick Floyd. Jacket: Richard Tyler.

ASK TV GUIDE

Q I just saw the movie "Revenge of the Nerds" on cable, and I could swear I saw Anthony Edwards of *ER* fame as one of the main nerds.
—J.M., Tenafly, N.J.

A *You get the Good Eye Award of the week—that was indeed a premed Edwards. He also starred as a teenager, with Helen Hunt, in a 1982–83 sitcom called "It Takes Two."*

Q Is it my imagination, or does Jay Leno now do longer monologues on *The Tonight Show* and have fewer guests? —P.A., Colorado Springs, Colo.

A *Right. Leno has moved from a six-minute monologue with three or four guests to 12 minutes of gags and only two or three guests.*

Q I've been watching *Knots Landing* reruns on TNT. Besides the regulars, who else has gone on to bigger things? —A.C., Great Neck, N.Y.

A *A partial list: Alec Baldwin ("The Shadow"), Joe Regalbuto ("Murphy Brown"), Brian Austin Green ("Beverly Hills, 90210"), and Kristy Swanson, right, who went on to become "Buffy the Vampire Slayer."*

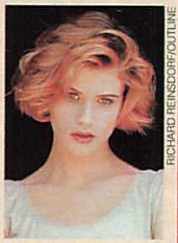

RICHARD REINSDORF/OUTLINE

Send questions on a postcard to **Ask TV GUIDE, Box 500, Radnor, Pa. 19088. Or send voice-mail by calling 1-900-TV GUIDE,** *99¢ per minute. Touch-tone phones only. If under 18, get parental permission.* We can reply only to letters published. If your question is selected, you will receive a TV GUIDE T-shirt. Please send all other mail, including subscription orders and changes, to addresses on last page of this magazine.

Homemaker Sees Room for Improvement

Patricia Richardson hopes her sitcom situation will improve when *Home Improvement* resumes production this month. "They're bringing in two new female writers, which will be great for me," says the actress (there's only one full-time female now). "Everyone in the show is men, men, men; they always think they know more," she sighs. And when she offers a female perspective, she's told, "'Well, it's not that we don't understand women, Pat; we're *married* to them.'" What's a mother to do? Break into drama as a battered southern housewife in Lifetime's upcoming "Sophie and the Moonhanger," that's what. "It was incredibly liberating," Richardson reports. "It was like stepping out of creative prison."

DANA FINEMAN/SYGMA

***Richardson**: Distaff-isfied.*

Children's Little-rature

Who'd have thought rock 'n' roll wild man **Little Richard** would become a Pied Piper? With his appearance on PBS's *Storytime* this week, he continues to draw a new generation of fans. After he did projects for Disney and *Sesame Street*, "children started coming everywhere I go," he says. "They say, 'Mama, that's Little Richard!' These are 5-year-old kids!" As for Richard, he's 62 but going strong. He recently performed on *Letterman*, sings the theme to the hit movie "Casper," may get a regular role on *Baywatch*, and is touring this summer. Isn't it hard to keep up the pace? "No. Something happens when you get out on the stage. After you get out there and touch the piano, the day is brighter. The joy is still there."

***Richard**: One for the books.*

MITZI TRUMBO/STORYTIME

Robbers and Rabbis...

...are what **Alan King** usually finds himself playing. "I learned the latter role at the feet of my grandfather, a rabbi," the comedian says. So it's fitting that he play **Rabbi Marvin Hier**, real-life head of the Simon Wiesenthal Center, in HBO's "The Infiltrator" (July 2); after all, King helped fund the center. In addition to the fact-based drama about neo-Nazis, he has a new video—"The Very Funny World of Alan King"—and is syndicating *Inside the Comedy Mind*, his interviews with top comics. His favorite: **Robin Williams**. "He's like going into a car wash and being hit from all sides."

PAT HARRIGAN/OUTLINE

***King** reigns over comedy.*

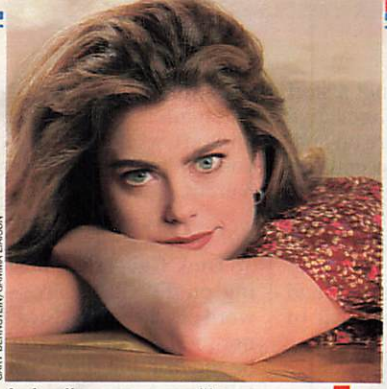

GARY BERNSTEIN/GAMMA LIAISON

***Ireland**'s eyes are smiling.*

Ceremonial Hoop-la

Sometimes, beauty *isn't* only skin deep. Just ask supermodel **Kathy Ireland**: In NBC's coverage of the 1995 Special Olympics opening ceremonies (July 5), "I profile marathon runner **Billy Quick**. I learned a lot from his sportsmanship. You forget he's mentally challenged and see what a beautiful person he is." NBA superstar **Grant Hill**, also in the special, learned a thing or two himself shooting hoops with Ireland and Quick. "I won the game," Ireland says proudly. "Billy thought it was funny, but *Grant* wasn't too amused."

SOUND BITE

"If the people who watched public TV paid for it, there would be no problem. Leave the government out of it—they don't know how to clean their own ears, let alone pay for anything."

—Tim Allen

Contributors: Ty Holland, Craig Modderno, Ileane Rudolph, Rick Schindler, Jeanne Wolf.

What I Watch

Tim Russert
Host of "Meet the Press"

How do you watch TV? I have been blessed. I have cable and a DSS satellite dish, which is an extraordinary way to live. To my wife's chagrin, I channel-surf. She'll say, "I don't care what you watch; just watch *one thing*." **What *do* you watch?** CNN, C-SPAN, all the Sunday [-morning newsmaker] shows. I watch news; I watch it continuously. I try to watch Leno or Letterman's monologue and the beginning of *Nightline*. Then I get up at 6, run on the treadmill, and watch the first half hour of *Today*. **What about with your family?** My 9-year-old son, Luke, loves reruns of *I Love Lucy* and *Dragnet*, and we have more fun watching those together than I can tell you. And my passion is *The Honeymooners*; I've watched hundreds of those. **Where do you watch?** We built this family room where we have a 35-inch TV; I also have one in the bedroom. We have a TV in the kitchen and one in the bathroom. And in my office/exercise room, I have four monitors in front of the treadmill. **Since you took over *Meet the Press*, the ratings have risen. How did you do it?** I decided I was going to be myself. I was absolutely determined to not oversee a program where, if I was watching, I would want to kick the screen—like, "Why don't you ask the follow-up?" **You've been called the "weekend pit bull." True?** If that means I'm sometimes aggressive and sometimes I ask biting questions...I plead guilty.

MARK HEAYN/NBC

CHEERS

To ABC's *Loving* affair. Question: How do you breathe new life into a sickly soap? Answer: With a serial killer, of course. Oh, and **Morgan Fairchild**. In a daring effort to turn a ratings loser into a ratings winner, ABC has hired a hit man (or woman?) to go to work in fictional Corinth, Pa., on July 14, weeding out the show's truly tired in favor of its truly inspired. Then, come November, the lucky survivors will trade their so-so neighborhood for New York's SoHo neighborhood. That's where they'll meet a brand-new nasty in the form of Fairchild, who promises to make their lives *and* ours a lot more interesting. ABC is even giving the show a new name, *LOV♥NYC*, which only goes to prove what we already suspected—that the network's heart is in the right place.

CHEERS

To Comedy Central, for allowing the lunatics to run the asylum. Sort of. Right in the middle of the cabler's corporate digs, channel execs have installed a "Think Tank"—an oval office constructed of corrugated tin and furnished with comfy chairs, couches, a TV, a VCR, a blackboard, and a fridge filled with ice-cold brewskies (among other things). No, it's not a staff lounge but an innovative work space where up-and-coming stand-up comedians such as **Stu Kamens**, **Tim Regan**, **Sarah Silverman**, and **John DiMaggio** are paid to dream up new shows and stunts and add their singular wit to projects already in development. Surely they jest? That's exactly what Comedy Central is hoping.

ALBERT SANCHEZ

***Morgan Fairchild**: "LOV" story.*

CHEERS

To **Ted Koppel**'s derring-do. At an ABC affiliates meeting in L.A. last month, the *Nightline* anchor finally squelched persistent rumors that his distinctly artificial-looking hair is, well, artificial. "ABC News pays me sufficient money that if I did wear a rug, I could afford a better-looking one than this," Koppel quipped. Thank you, Ted, for directing our collective attention to more important matters: *Now* we can all start wondering why you can't afford a better haircut.

JEERS

To **Dick Cavett**, for busting on TV GUIDE crossword-puzzle buffs. OK, he's not the first and he won't be the last, but the CNBC talk-show host *is* the latest to take what we consider a very cheap shot. In a *USA Today* article about the ever-increasing number of TV award shows, the ever-urbane Cavett sneered, "I can't believe anyone not challenged by the TV GUIDE crossword puzzle would watch one." So, it was *another* Dick Cavett who called our crossword clue line last week for a hint to 32 down?

JEERS

To another crew that needs to get a clue: the brain trust at Columbia University's Columbia Club. In an announcement for a lecture by a psychologist who's appeared on many talk shows, the name of nearly every talk-show host was misspelled—Gordon "Elliot," "Ricky" Lake, Maury "Povitch," Sally "Jesse" Raphael, and "Rolanda" Watts. For the record, guys, it's *Elliott*, *Ricki*, *Povich*, *Jessy*, and *Rolonda*. We're sure you gave it the ol' college try, but next time, try harder. ■

Why use deodorant soap on someone who doesn't know he has armpits?

He's too little to sweat about what's in his bar soap. But we aren't. That's why Ivory soap is specially made to be pure and simple—with no unnecessary ingredients. It has no deodorants. No dyes. No heavy perfumes.

Because we think babies are pretty sweet already.

IVORY

The Clean Clean

©1995 P&G Co.

THE COUCH CRITIC

By Jeff Jarvis

Dave's World

CBS, Mondays, 8:30 P.M./ET

I wish I could hang around the kitchen table with the Barrys—the TV Barrys of *Dave's World*, that is; I've never met any real Barrys and have no idea whether they'd be half as happy, funny, or charming as their video alter egos. I just know that the TV Barrys combine the best traits of sitcom families: They share *Roseanne*'s bad (but honest) attitude. They bounce off each other with all the happy energy but none of the manic macho of *Home Improvement*. And they are proud to espouse *The Adventures of Ozzie & Harriet*'s work ethic; we all should work so hard to live so well.

CBS

Bonding: **Anderson, Andrew Ducote.**

Dave's World is a good show and an easy habit that—just like Harry Anderson's last show, *Night Court*—never gets enough attention. Yet in small ways, *Dave's World* keeps getting better. It now has the good sense to spend less time in Dave's office, which didn't prove to be a very amusing place. Even so, it has kept on Shadoe Stevens as Dave's editor so he can prove there is professional life after *Hollywood Squares*. It has made the delightful if infrequent addition of Mia's handyman boyfriend, Eric (Patrick Warburton), who's every bit as beefy and just about as smart as a pot roast. It has developed the kids as characters who can be cute but not cloying, who can roll their eyes at their eccentric folks without coming off like brats. And the show has done well at weaving a tighter relationship for Mr. and Mrs. Barry—Anderson and DeLane Matthews. That is sadly ironic, since the real Barrys have separated. So just as I get to know the TV Barrys and even admire their marriage, I have to remember that these aren't the real Barrys, who aren't a happy couple right now. That is the sort of mind-wrenching, parallel-universe musing I expect to suffer in *Star Trek*, not a comedy. But then, it's not all that hard to remember that this is just a sitcom family, for its members do get into sitcom fixes: When they have a party, the dog throws up, the toilet overflows, one couple leaves in a huff, one breaks up, and another heads out back for a quickie—and to top it all off, nobody has brought dessert.

Even with its silly situations, this isn't a silly show—and that's because Harry Anderson always brings a cool comic detachment to sitcoms. He is even more subtle about subtlety than Bob Newhart. He is the most comfortable star of TV's most comfortable comedy. And, with a good "wife" and cast and writers behind him, I think he may just be making TV's Dave Barry funnier than the real one. ■

You've acquired quite a bit of wisdom over the years. If only you had the opportunity to share your profundities with the world.

Send in your "Words of Wisdom" and you could win some pretty serious prizes from caffeine free diet Coke:

GRAND PRIZE:
8 DAY HILTON RESORT SELECT™ VACATION AT THE HILTON WAIKOLOA VILLAGE IN HAWAII.

Hilton Resort Select™

You've been around for a while now. And you know some things. Things you've learned through experience. Things that are valuable.

Things that we'd like to hear about.

We'd like you to write down some of your unique wisdom, in ten words or less, on the entry form.

250,000 entrants will receive a coupon good for a 12 oz. can, or a 16 oz. or 20 oz. bottle of caffeine free diet Coke.

And as you continue to acquire wisdom, we hope you'll continue to enjoy the smooth, guilt-free experience of caffeine free diet Coke.

No Caffeine. No Sugar. NO LIMITS!™

FIRST PRIZE (10 AWARDED):
3 NIGHT, 4 DAY HILTON RESORT SELECT™ VACATION AT SELECTED HILTON RESORTS THROUGHOUT THE CONTINENTAL U.S.

Airfare provided by:
UNITED AIRLINES

Caffeine free diet Coke "Words of Wisdom" Sweepstakes Official Entry Form

Here are my "Words of Wisdom:" (in 10 words or less)

Clearly hand print your name and address in the spaces provided below and in the space provided, indicate in 10 words or fewer your "Words of Wisdom". See details below.

FIRST NAME | LAST NAME | ADDRESS

CITY | STATE | ZIP | PLUS 4

CAFFEINE FREE DIET COKE "WORDS OF WISDOM" SWEEPSTAKES (NO PURCHASE NECESSARY) On Official Entry Form only, print your complete name, address, zip code, and in 10 words or fewer, your "Words of Wisdom." Mail entry in hand-addressed, stamped #10 envelope to: caffeine free diet Coke "Words of Wisdom" Sweepstakes, P.O. Box 4141, Blair, NE 68009, to be received by 8/31/95. Limit 1 entry per envelope. Winners will be selected in random drawing from among all eligible entries received, containing any 10 words or fewer "Words of Wisdom." Odds of winning will depend upon number of eligible entries received. PRIZES: One (1) Grand Prize of a 7 consecutive night Hilton Resort Select™ trip for 2 people to Hilton Waikoloa Village resort in Hawaii, including hotel accommodations, round trip air transportation via United Airlines, plus $1,000 spending money ($7,000); Ten (10) First Prizes of a 3 consecutive night, Hilton Resort Select™ trip for 2 people to one of ten Hilton Resort properties in Continental U.S. Specific Hilton Resort awarded will be determined by sponsor. The approximate retail value of each trip will vary between $2,400 and $3,375. The exact value will depend upon the location of the winner's home and the destination awarded the winner. (250,000) Second Prizes: Coupon redeemable for a 12 oz. can or 16 oz. or 20 oz. bottle of caffeine free diet Coke (89 cents each). Value will vary by geographic area. Not all packaging sizes are available in all areas. Coupon must be redeemed by 12/31/95. Void where prohibited by law. Must be 18 or older as of 6/15/95. The sponsor of this promotion is The Coca-Cola Company, which is solely responsible for all aspects of the promotion. By participating in this promotion, all participants and prize winners agree that Hilton Hotels Corporation, The Coca-Cola Company, United Airlines, their partnerships, subsidiaries and affiliates and each of such entities' respective officers, directors, agents and employees are not responsible or liable for any injury, loss, illness, litigation or damage that may occur from participation in the promotion or acceptance, possession, use or misuse of prizes. The Hilton logotype is a trademark of Hilton Hotels Corporation, © 1995 Hilton Hotels. For complete official rules by which entrants are bound and for each official entry form you wish, send a separate stamped, self-addressed #10 envelope to: caffeine free diet Coke "Words of Wisdom" Requests, P.O. Box 4145, Blair, NE 68009, to be received by 8/14/95.

Mail completed entry form to be received by 8/31/95 to: caffeine free diet Coke "Words of Wisdom" Sweepstakes, P.O. Box 4141, Blair, NE 68009

© 1995 The Coca-Cola Company. "diet Coke," the Dynamic Ribbon device and "No Caffeine. No Sugar. NO LIMITS!" and the Contour bottle design are trademarks of The Coca-Cola Company.

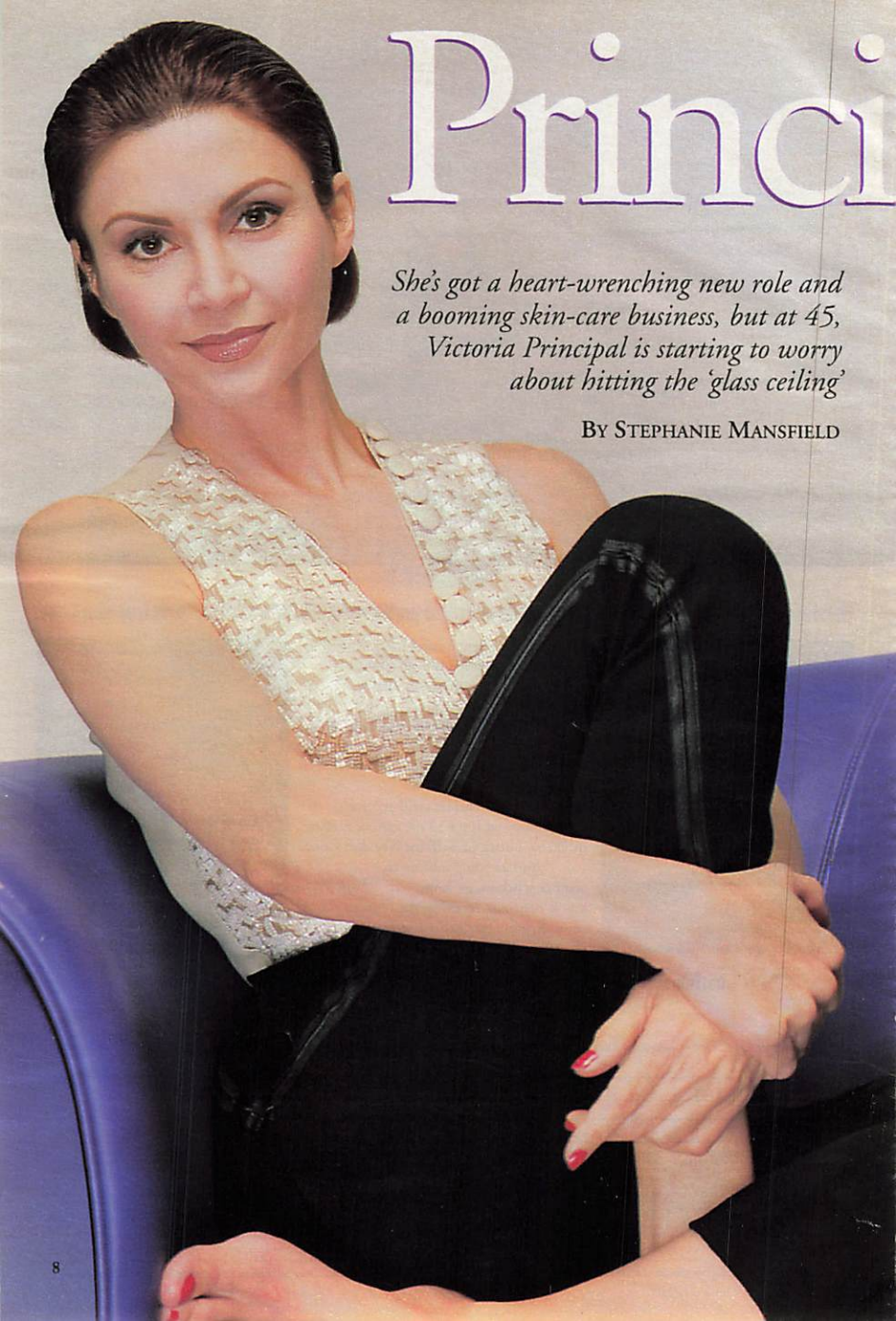

Princi

She's got a heart-wrenching new role and a booming skin-care business, but at 45, Victoria Principal is starting to worry about hitting the 'glass ceiling'

BY STEPHANIE MANSFIELD

pal Player

Victoria Principal, ruby-red toenails playing peekaboo in strappy sandals, presses black patent to the pedal, executes a swift turn, and zooms onto Sunset Boulevard. Behind the wheel of her sleek Acura NSX sports car—the same color as her toenails—she is firmly in control. The speedometer climbs. The expression on her face, which has the fine, highly buffed sheen of antique porcelain, is one of pure ecstasy.

"Don't you wish we could open it up," she calls over the engine roar, "and have a full g force? You can have stretch marks on your neck!"

She laughs raucously.

Principal—party girl, nude *Playboy* model, talent agent, and goody-goody Pamela Ewing turned wrinkle-cream pitchwoman and television film producer—has a great laugh. A little raw, a little naughty, reminiscent of all-night slumber parties and beach-blanket bingo. This earthy, almost guttural sound is in direct contrast to her ethereal features: the rich, mahogany eyes; the soft pillows of her lips; the healthy gloss of her chin-length, Louise Brooks–style auburn hair.

A voluptuous woman, she nevertheless seems tiny in her tight jeans and simple black pullover. Her hands are creamy and delicate.

There are other contradictions. A seemingly tough cookie (she once sucker punched a journalist) and Formula One racing school graduate, she still panics when confronted with a roomful of strangers.

An ambitious actress who never quite won the respect of her peers, she is also a law-school dropout, voracious reader, savvy businesswoman, best-selling author, and serious nego-

◆ *"Dancing in the Dark" will air on Lifetime Wednesday, July 5, at 9 P.M./ET.*

DANA FINEMAN/SYGMA FOR TV GUIDE. HAIR: RICHARD MARIN/CLOUTIER. MAKEUP: MARJA WEBSTER. STYLIST: RICK FLOYD. VEST: GIORGIO ARMANI.

BRUCE MACAULAY

***Principal** takes her aggressions out on a mattress in a scene from "Dancing in the Dark."*

tiator. Married to a plastic surgeon, she recently called a portrait painter back to fix the area around her eyes. At 45, she insisted that *more* crow's-feet be added.

"It shocked me when I first saw it," Principal laughs, standing in front of the portrait in her airy, unpretentious Beverly Hills living room. "I made the artist come back and draw in more lines. I said, 'My friends are gonna think I asked you to paint me as a child!' "

The house sits on a quiet street not far from Sunset Boulevard. There's a picket fence (with an electrified gate), old roses, wisteria, and Connecticut-style shingles. Two tiny dogs—Boo and Babe—yap at a visitor's heels. Masses of flowers hug the perimeter of the requisite swimming pool. The guest house has been turned into a private gym, where Principal's second husband, Dr. Harry Glassman, can be seen jogging on a treadmill.

Glassman made news recently as the plastic surgeon who operated on tobacco heiress Doris Duke a year before her mysterious death in 1993. Principal befriended Duke's butler, Bernard Lafferty, who is under investigation for conspiracy to murder. All Principal will say about Lafferty now is that "he's very sweet."

But it's not a subject she is eager to discuss. She fetches iced tea from the kitchen and settles in to talk instead about her role in the TV-movie "Dancing in the Dark," a harrowing portrayal of a dance teacher nearly raped by her father-in-law and wrongfully institutionalized for depression.

"I read the script and I passed on it. Then, for the next two months, I couldn't get it out of my head. There was something about this woman," she says, her voice trailing off. "I felt like a heat-seeking missile. Somehow, I grasped her."

She and the producers went to NBC, CBS, and ABC with the project. All three turned them down. It was too dark, too depressing, the networks thought; people wouldn't want to see Pam Ewing turn into Frances Farmer. "The networks want to see Victoria in sexy, glamorous roles," observes the film's co-executive producer Heidi Wall. "But she wants to stretch and challenge herself. This should do for her what 'The Burning Bed' did for Farrah Fawcett."

They finally got the go-ahead from Lifetime Television.

"Victoria had a very active role in getting this made," adds Wall. "The script, approval of director. Much more than your usual actress. She spent a whole year on this. She knew the character inside out."

There are more than a few similarities between the heroine, Anna Forbes, and the actress. Both were trained ballet dancers, and Principal—who hired a private instructor for several months—was determined to do as much of the footwork as possible. Still, she quips, "Anytime you see my feet more than a foot off the ground, it's not me."

Both also desperately wanted children: In the movie, Anna battles depression after two miscarriages. In real life, Principal had a difficult time coming to terms with the fact that she would not be able to have children.

"At first, it was a terrible shock," she

ONLY YOUR MOTHER IS MORE OBSESSED WITH YOUR SAFETY.

Ford Safety Engineers: Karin H. Przybylo, Steve Pingston, Mike Foster.

Where would we be without our mothers? They take care of us and protect us. So, we're proud to say, when it comes to safeguarding drivers, at FORD MOTOR COMPANY our maternal instinct becomes very apparent. You can feel it in our TRACTION CONTROL system. And in our ANTI-LOCK BRAKES. It's why DUAL-AIR BAGS are standard in all our cars. And why ROADSIDE ASSISTANCE is available 24 hours a day. We're also developing a Vision Enhancement System — to help drivers when "mother" nature acts up. All this might be considered obsessive. But at Ford Motor Company, we believe such commitments to safety and security will enhance the quality of all our lives. Besides, it's for your own good.*

• FORD • FORD TRUCKS • Ford • LINCOLN • MERCURY •

QUALITY IS JOB 1℠

**Always wear your safety belt.*

says. "I could not have children. It took me a few years to accept the prognosis. There was one year of my life when my arms hurt, I wanted a baby so bad. Harry used to make sure we didn't go to any movies with babies in them." She laughs softly. "It was uncontrollable, and painful."

They did not consider adoption, and now she says, "I don't have the energy" for a child. (Glassman has two children from his first marriage.)

Did Principal, like Anna, ever suffer from depression?

"God, yes," she laughs. "If I asked you that and you said no, I'd think you were really unhealthy. But I don't think I'd ever felt it that deeply until I played this character. As an actress, I wanted to see if I could go where this part called for me to go."

"Dancing in the Dark" took Principal to some frightening places beyond her experience. Her role required her to descend into madness, to submit to a graphic scene in which she is stripped and hosed down in a mental institution, and to portray a woman who eventually falls prey to drug addiction.

"The major difference between Anna and me is that I've never been [sexually assaulted]. When Harry read the script, he said, 'The difference between you and this character is that the first time someone tried to do that to you, you'd break their jaw.' "

Anna's breakdown is not triggered by the attempted rape but by her husband's refusal to believe that it had happened. "Have you ever cared a great deal about someone who you told the truth to, and they didn't believe you? It's one of the worst feelings in the world. It completely undermines your belief in that person, in yourself, and in the relationship. If it's a long-term relationship, then everything you're standing on becomes shaky."

The shower scene in the mental institution, shot on location in a Toronto hospital, was the most demanding moment in Principal's career.

"Something broke," she says, eyes welling with tears. "People have a misconception that when you're acting, you're pretending. Well, *you're living it.* If someone had taken my blood pressure at that moment, it would have been unhealthily high. My heart was coming out of my chest. My whole nervous system was strung out. In between takes, it was impossible for me to stop trembling. Something happened in that scene. The idea of being abused does not appeal to me—the idea of being controlled, stripped, and demeaned. I don't have any sado-masochistic qualities. That scene went against everything in my nature. But I wanted to put myself through it. By going through it, I would understand what happened to her afterward. I did not anticipate it would be so hard on me. It took a real toll."

By the end of the film, Principal was spent—and nine pounds thinner.

"There was a long recovery period," the actress says quietly. "I finally recognized that I was physically and emotionally exhausted. I needed to rest, and that's what I did for two weeks —just nothing. It was the greatest luxury I could give myself."

Despite the self-enforced rehab, the ghost of Anna is still with Principal. "I don't think I'll ever be the same."

Is she stronger?

"Oddly enough, I'm probably more *fragile* than when I went into the movie. And I don't find that a negative, since I live in a town where, out of necessity,

"Dallas" days: ***Patrick Duffy*** *and* ***Principal*** *as Bobby and Pam Ewing.*

EVERETT COLLECTION

PUT A TOUCH OF COUNTRY IN YOUR KITCHEN.

BOUNTY® MEDLEYS
THE QUILTED QUICKER PRETTY-UPPER.

For a cozy country touch, pick up Bounty Medleys. There are lots of pretty ways to get Bounty's superior absorbency and durability.*

©1995 P&G *Wet-strength and absorbency vs. national 2-ply paper towels.

very often one becomes tougher than one intended to be. I had to be very fragile to make the movie."

And yet, in a town where perception is reality, she is perceived as a tough, smart professional.

"I *can* be tough. I've been in this business for over 20 years. I'm not threatening and I'm not mean. Tough is different. You have to be to survive. I think of tough as part of my survival mechanism."

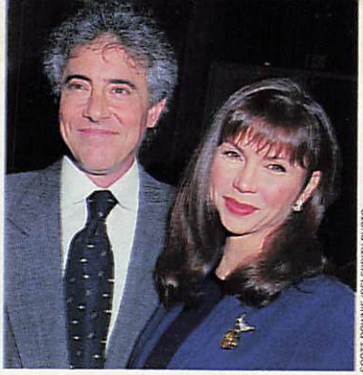

SCOTT DOWNIE/CELEBRITY PHOTO

***Principal** with her husband of 10 years, plastic surgeon **Harry Glassman**.*

And part of her success mechanism. Principal—who once sold $2.25 million worth of skin- and hair-care products on QVC in four hours—is in preproduction for her fifth infomercial.

Pitching face cream, she says, "was risky at first. A lot of people thought it would end my acting career, that it would compromise me. But it didn't."

The shy former Air Force brat might well have ended up selling face cream at Bullock's, reminiscing with other former starlets who came to la-la-land, dreaming of a career in show business. A Golden Globe "Most Promising Newcomer" nominee at 22, she was washed up a few years later after a string of turkeys, including (as Principal puts it) the worst movie ever made, "The Naked Ape."

It was the start of a long series of ups and downs.

"The first up is the most memorable," she says, "because you don't see the down coming." But come it did: The phone stopped ringing. High-profile escorts like Frank Sinatra were a memory. She left acting and worked as an agent. "It was a big crash," she recalls.

Then came *Dallas*, where—like Farrah Fawcett before her—she reached a level of international celebrity that overshadowed any considerations of artistic merit. (In Hollywood, commercial success is often seen as reward enough.) When she left the series, she felt her options were limited to TV-movies. She formed her own production company.

"I couldn't have lived with myself," she says, "if I hadn't made acting work. I was determined to make it work.

"And in the last couple of years, a really wonderful thing has happened," she says, leaning forward. "I'm not looking for accolades. It feels so good to finally *approve* of my own work. I love it so passionately, and it makes me so sad that I may be robbed of it in the not-too-distant future. Because of that glass ceiling," she explains, alluding to the dearth of roles for women of a certain age.

As for the big question of whether Principal has had plastic surgery, friends say no. That doesn't mean she won't *ever*.

"But I am not going to do anything to myself except *for me*," she insists. "I'll have plastic surgery if I want it. I will not be a victim of silent scrutiny. I don't want to find myself subjected to that scrutiny on a daily basis. It's not healthy. People have a tendency to stand less than a foot away from you and discuss you in intimate detail as if you cannot hear."

When Principal is asked to apply a little scrutiny to herself, she indulges in some healthy self-deception.

"I think I'm *big*, she declares. "I think I'm strong. I think I'm robust." Both hands rest on her tiny hips, and she laughs. "Maybe I have a misconception about my strength."

That journalist she KO'd might beg to differ. ■

Stephanie Mansfield, a contributing editor of TV Guide, wrote "The Richest Girl in the World," a biography of the late Doris Duke.

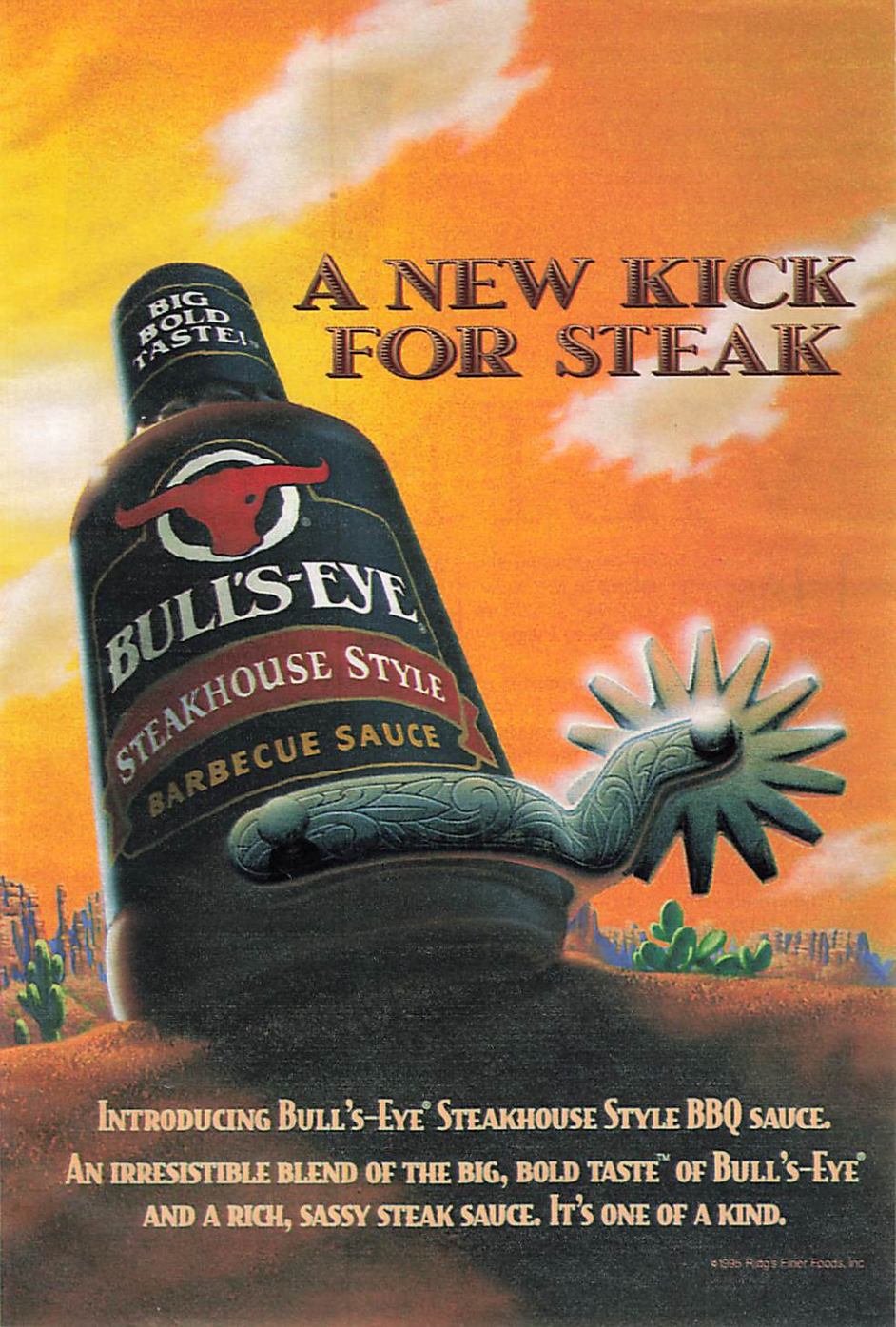
A NEW KICK FOR STEAK
BIG BOLD TASTE!
BULL'S-EYE
STEAKHOUSE STYLE
BARBECUE SAUCE
INTRODUCING BULL'S-EYE® STEAKHOUSE STYLE BBQ SAUCE.
AN IRRESISTIBLE BLEND OF THE BIG, BOLD TASTE™ OF BULL'S-EYE®
AND A RICH, SASSY STEAK SAUCE. IT'S ONE OF A KIND.
©1995 Ralph's Finer Foods, Inc.

A daughter's odyssey to find her Marine-pilot father's final resting place yields an extraordinary TV story

By Peter Ross Range

Return to Vietnam

Her back is to the camera and she seems to be talking to the walls. "Daddy," she sobs, her shoulders shaking. "Daddy! This is where I wanted you to be!"

The woman, hostage to memories of her pilot father who disappeared in Vietnam 26 years ago, looks up, surrounded by the 18-foot-high walls of the "Hanoi Hilton," one of the most forbidding prisons ever built.

"I know there was so much pain here for other people," she says softly, oblivious to the background sounds of traffic on the streets of Vietnam's capital. "But *they* came home, back to their families."

A personal journey to the site of so much of America's war grief might seem an unlikely tale for summertime TV, if the story weren't so moving and so relevant to our continuing struggle to bring closure to the Vietnam experience—and in such quiet contrast to the tale of a more fortunate airman, Capt. Scott O'Grady, shot down and rescued from Bosnia in June.

Even more surprising is the fact that the segment will air July 6 on CBS's *Eye to Eye*—without Connie Chung. Indeed, one of the finer ironies of the Chung brouhaha is that some excellent journalism was already in the pipeline for summer showing, the kind of thing to lend the often tabloidy newsmagazine the respectability it was searching for. The story of one woman's odyssey to find her Marine father's final resting place could be one of *Eye to Eye*'s prouder moments, even as it faces cancellation in the fall.

The story, called "Letting Go," is documentary journalism of the old school. It opens an unusual window on America's changing relationship with Vietnam. It is, in microcosm, the story of reconciliation between former enemies, and it shows how one missing pilot's daughter was able to get release from the lingering nightmare of that far-away war.

Above: ***Robin Smith****, with photos of her father and his copilot, en route to Vietnam. Right: Smith and husband* ***Bill Plante*** *enter the old 'Hanoi Hilton' prison.*

Photography by Dick Swanson

The tale begins in 1969, when a 19-year-old Robin Smith learned that her father, Lt. Col. Robert Norman Smith, had disappeared in his F-4 fighter jet over North Vietnam. "He's only missing!" shouted the Marine officer who rushed into their home as her mother fled to the kitchen, aware that the arrival of two men in uniform on her doorstep could only mean very bad news.

Two decades after the end of the Vietnam War, Smith had long been convinced that her father was more than missing—he was dead. But without tangible evidence of his demise—a crash site, some personal testimony from the villagers who saw his plane go down—she still agonized in the limbo of uncertainty, burdened with unfinished emotional business, unable to truly let go.

The only way she could find peace, she decided, was to go in search of the place where her father died, and there to say her final good-byes.

Yet Smith remembers the last words her father said to her before he deployed to Vietnam in 1968: "If anything happens to me, don't come to get me, because there won't be anything left to find."

"I didn't come here to find him," Smith tells me on a steamy April day as we slog through the jungle near Phu Thuy, a village 45 miles north of the old demilitarized zone. "I came here to let him go."

The four-vehicle CBS caravan—which allowed TV GUIDE exclusive coverage of its journey—had driven 15 hours over washboard highways the day before to reach this part of Vietnam. Threading our way through the ubiquitous masses of the crowded countryside, we had passed the haunting landscapes of Vietnam's

*A scene at Hanoi's War Museum (right); **Smith** meets a witness to the downing of her father's plane (below). Opposite: **Smith** and **Plante** walk away from the copilot's original grave, gathering themselves for the walk to her father's crash site.*

spiny mountains, where parts of the film "Indochine" (with Catherine Deneuve) had been shot. For me and for Robin Smith's husband, CBS White House correspondent Bill Plante, it is a first return to Vietnam since the fall of Saigon 20 years ago, where we were both reporters. Today, everything looks different through the prism of peace.

Smith and Plante had already met with the Joint Vietnamese-American Task Force for Full Accounting, which seeks to unearth every detail concerning America's remaining missing-in-action. They had wandered through Hanoi's palm-fringed War Museum, with its relics of captured U.S. tanks and downed B-52s. And Smith had confronted her personal demons during the emotional visit to Hoa Lo prison—the infamous "Hanoi Hilton"—where, for so many years, she'd hoped her father was imprisoned. "This place was always a symbol of hope to me. No matter how much he might have suffered here, he at least would have been alive," she says.

Only when American POWs were finally released in 1973 did reality come crashing down: Colonel Smith, the dashing aviator, the doting father who made home movies for his children, the man who hung the moon in Robin Smith's young eyes, would not be coming home. He was gone—but gone where?

For 23 years the Smith family had no inkling of where or how Colonel Smith might have died. The Marine Corps only knew that his plane had disappeared somewhere over Quang Binh province near the South China Sea. Then, through efforts of the investigative project, hints began trickling in. In 1989, the partial remains of Colonel Smith's copilot, Capt. John Flanagan, were turned over to the investigators; a tale emerged of Flanagan's burial, exhumation, and reburial; parts of aircraft were found being

used as furniture supports and garden ornaments in village yards. It all pointed to the loss of an F-4 in the lush green hills rising near Phu Thuy.

Armed with detailed maps—and with the cooperation of the Vietnamese bureaucracy—Smith mounted the expedition that was to become a turning point in her life. As an independent television producer—she formerly worked for CBS and NBC—it was only natural for her to want to make a film about her trip, even though she was also its central character. CBS commissioned her to coproduce the piece and assigned Bob Simon to be the correspondent on the story.

One of the journey's emotional high points—and one of the most moving parts of the film—came on the first day in the countryside. After a perfunctory meeting with village leaders, Smith had a surprisingly open chat with local farmers who told her that Captain Flanagan, the copilot, had actually survived the plane's crash, only to die shortly after being pulled out of a tree. They guided Smith and her crew to the spot where Flanagan had first been buried, before later being removed to another grave. Hard by a dirt road that was once part of the Ho Chi Minh Trail, the oblong hole in the ground looked as if it had been dug only the day before.

Smith knelt quietly by the empty grave, reading a letter and playing taped music that had been sent by Flanagan's family. In the background, a crowd of peasants stopped to gawk at the sight of Westerners with cars and cameras gathered where normally only water buffalo and sandaled farmers passed.

One of the gawkers was a wizened cowherd named Nguyen Thuc, an old man

in a conical straw hat who carried a long cane. He began talking with the CBS team's only Vietnamese member, a friend of Smith's named Germaine Swanson (now a naturalized American). He knew about the grave, he said, because he helped dig it. He knew about the man who lay in it, he said, because he was the one who pulled the pilot out of the tree before he died.

Old Thuc, it turned out, had been part of the village militia during the war years (others verified his story). He had seen Colonel Smith's plane disappear in flames against a hillside, and a parachute blossom against the sky. When Robin Smith joined him, Thuc retold his story through an official translator, describing the long climb into the bush where he had seen the parachute descend, the struggle to lower Flanagan out of the tree, and the airman's final moments.

Flanagan had expired in his arms—"three last sighs, and then he died." As he summoned these memories of a war long ended, of his only physical confrontation with the enemies who dropped bombs on his homeland, tears began coming to Thuc's eyes.

Smith responded by explaining why she was there. "My father was in the plane you saw explode," she said. Though surrounded by a knot of people and a watching camera, it was clear that an improbable bond was suddenly forming between two people separated by age, heritage, and war. The old peasant took Smith's hands in his gnarled hands and said, "Now times are different—very different." It is time, he seemed to be saying, for Americans and Vietnamese to be friends.

A moving sense of mutual mourning, the shared expression of postponed grief, pervades this scene. But it is also one of the moments in which the *Eye to Eye* story becomes larger than one woman's tale. It reflects the nearly universal Vietnamese warmth toward Americans which so surprised me and the CBS team during our journey through a land once ravaged by U.S. bombing. Not an ounce of hostility emanates from the old man, or from any of the other villagers encountered along the way, even toward the descendants of those who rained hot death on their families and rice paddies two decades ago.

But the odyssey is not over. The final trek to Colonel Smith's crash site takes place the next day—a grueling march up steep terrain into the thick canopy of jungle. Wading streams and hacking through the underbrush, our search party is now augmented by local farmers with machetes and a 64-year-old former militiaman who first found the destroyed plane in 1969.

Journey's end: At the crash site at last, ***Smith*** *and* ***Plante*** *share an emotional moment in the depths of the jungle.*

The sweaty slog through the nearly impenetrable jungle is physically draining yet exhilarating. We are retracing parts of the Ho Chi Minh Trail, where North Vietnamese soldiers hiked for months with war supplies—which is precisely why Colonel Smith and his fellow Marines were often sent to bomb it. The irony of the situation is lost on no one: Smith may have claimed many Vietnamese lives on these hillsides, but the hills finally claimed him.

Suddenly there is a problem: Our guide cannot precisely remember his way, and the trek briefly bogs down.

"We're standing here in the middle of the jungle and don't know where we are?" says an exasperated Smith, so near the end of her 26-year wait.

Soon, however, there are whistles and shouts from the machete men, followed by a slip-sliding approach down a rough hillside. There, suddenly, in a small opening lit by a cathedral's shaft of sunlight, a jagged piece of metal gleams. Then we see others, scraps and pieces and shreds—the plastic and rubber and steel of modern warfare. Most of the pieces are measured in inches; some are more than a foot long. Of human remains there are none—just as Colonel Smith had predicted when he flew off to Vietnam nearly three decades before. Still, holding what may have been a piece of her father's flight suit in her hands (it seems to have "LTC"—for lieutenant colonel—stencilled on it), Robin Smith feels she has finally arrived at the place where she can mourn her father and let go. Again she talks to him.

"Daddy, I know you said don't come and get you. I'm not here to get you. I'm here to say good-bye." ■

Unleashing *Frasier's* Bulldog

Viewers love Dan Butler's sexist skirt chaser, but few may realize just how much of a stretch the role is

BY MARK SCHOOFS

You wouldn't expect someone who writes and stars in a one-man show that bowls over critics in Los Angeles and New York to be asked, "Do you think your play will halt your television career?" But that question keeps dogging lean Dan Butler, because while he plays the skirt-chasing sportscaster Bulldog Briscoe on the hit series *Frasier*, his play, *The Only Thing Worse You Could Have Told Me...*, explores his own homosexuality.

America has become accustomed to straight guys playing gay roles: Tom Hanks in "Philadelphia," Doug Savant on *Melrose Place*, Terence Stamp in "The Adventures of Priscilla, Queen of the Desert." But the gay men who have played heterosexuals—Rock Hudson, for example, or Montgomery Clift—have almost all been closeted. Butler is out and proud. "It's an irony," shrugs *Frasier* coproducer Chuck Ranberg. "But that's acting, isn't it?"

And Butler is an excellent actor. On *Frasier*, the brainy sitcom about the lives of two psychiatrist brothers, Bulldog is the show's id—a "purely instinctive" character who often thinks "with his groin." Butler chuckles. His coup is that he keeps this clown from degenerating into a cartoon caricature. Says the actor, "I'm good at making larger-than-life characters real."

A glance at his acting history proves he's equally adept at making ordinary characters believable. On *Roseanne* Butler played a meek accountant who tried to pick up Jackie, and in the film "The Silence of the Lambs" he played the entomologist who discovered the serial killer's signature moth. He has acted Shakespeare in New York's Central Park, appeared on Broadway in Neil Simon's *Biloxi Blues* and Harold Pinter's *The Hothouse*, and deftly handles 14 different roles in his one-man show.

Those characters range from a beer-swilling, foulmouthed straight guy to an effeminate opera lover. Butler even plays his father, who gave the play its title. Years after Butler came out of the closet, his father confessed, "The only thing worse you could have told me was that you were dead."

If his own father could say that, certainly casting directors could too. "So maybe," grins Butler mischievously, going ahead with the play "was a completely stupid decision, and my whole career will go down the drain." Pressed, Butler says he never really considered career consequences; "I just did it."

"Leap before you look" is Butler's life philosophy. "I've lived most of my life not knowing where the next job is coming from, but that doesn't give me any apprehension," Butler says. "I think it's almost healthier when you're faced with that prospect all the time." As for job offers, Butler hopes they will be based on merit, not on sexuality.

And Butler's got a blessing in disguise—his looks. As his colleague Ranberg diplomatically puts it, Butler "doesn't play romantic leading roles." Hollywood's big fear, explains Ranberg, is that the public won't accept an openly gay actor playing a Romeo role. But even if Butler were straight, he'd be unlikely to land such a part. The 40-year-old actor looks a bit like Ed Asner—trimmer and more muscular, but with the same block-of-granite head and thinning hair. Sitting in a New York café, Butler wears blue jeans and a wrinkled white T-shirt, and he jabs his fork into a salad as if he were spearing fish. He looks like someone's uncle or father.

And when he turns the conversation to his current relationship, Butler treats the subject in an equally down-to-earth manner. In fact, initially, he was so casual about the new guy in his life that he referred to their dates simply as "whatevers."

Their early days were made difficult by the fact that Butler's new friend had recently lost his lover to AIDS. Butler recalls, "We would think, 'Is this too soon? How long do you wear black?' "

Now that they've been together for nearly a year, Butler says simply, "I'm sorry Richard had to go through

ALISTAIR MORRISON/SYGMA FOR TV GUIDE; GROOMING: PASCAL LEWIS FOR PERELLA MGMT, INC.

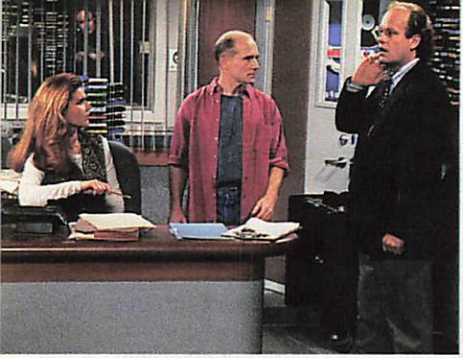

PAUL DRINKWATER/NBC

***Butler** with **Peri Gilpin** and **Kelsey Grammer**. He's not straight; he just plays one on TV.*

that sorrow and pain, but I'm glad he's in my life."

Back in 1977, Butler's "first big romance" spurred him to come out of the closet. He confided in his sister, with whom he remains very close. Before that, Butler had sometimes admitted to being bisexual, but "I'd had such a problem with the word *gay*," he recalls. "It clicks off so many connotations."

Butler explores a lot of those connotations in his play, including the one that probably disturbs the most people—the gay man who is "excessive, flamboyant, effeminate." In Butler's show, such a character rebukes an unseen friend, "I like myself. If you don't, that's your problem." Butler admits that scene was drawn from his own life: "I was the person being spoken to." But maturity and experience have taught him that "some of the strongest people I've ever met were pretty effeminate."

What would Bulldog think? "He wouldn't go overboard and bash him, which you'd expect," says Butler. "He's surprising."

So is Butler himself. Back when he was a kid, "I'd do that 'Harold and Maude' thing. My mom would come home and I'd be in the front yard with a hoe in my stomach and catsup all around. I'd be playing dead, trying to fool my mom." Laughing at the memory, he says, "She loved that." He was drawn to acting by such pranks and by "goofing around at family reunions—getting cousins together and doing a show."

Writing came much later. All through high school, Butler says, a nagging inner voice kept telling him he couldn't write. But he started keeping a journal during a cross-country bicycle trip he took when he was 23. He still writes every day, usually in the morning, and he's talked with Ranberg about script work for television.

When Butler talks about writing, an absolute reverence comes through. Once, he visited London's British Museum. "I felt it was something I should do, and I'd tell everyone that I'd been to the museum and it was sort of boring," he recalls. "Then I went into the room where the Magna Carta was, and there were these cases and cases of writings from famous authors. And I tripped out! I just wanted to crawl in the cases. There was something about seeing the words written in the authors' script that just moved me incredibly."

Butler says he's restless now. His one-man show has been an "amazing" and "fulfilling" experience, but he's ready to move on. He wants to play Bulldog "as much as I can" next season and says, "It would be neat to see Bulldog with a woman, where you'd expect him to be horrendous and he turns out to be a nice guy." But he also wants his time commitment to *Frasier* to be "specific, so that when I'm not being used I can go off and do other things."

As usual, he doesn't have solid plans. He's looking into some films, and he's working on a new play, which he doesn't want to "jinx" by talking about. Thinking about the future, he suddenly bursts out laughing. "The next thing I do," he says, "I don't want it to have *anything* to do with gay issues!" ■

New York–based Mark Schoofs writes for "The Village Voice."

ALISTAIR MORRISON/SYGMA FOR TV GUIDE

HERE YOU GO. 350 REASONS

TO LAUGH, WEEP, SCREAM,

SIGH, GRIN, CHUCKLE AND

HOG THE REMOTE CONTROL.

How many hours a day is the average TV-watcher up to now? Five? Six? Well, here's how you make that something to be proud of. Get up to 350 glorious channels from around the nation (including pay-per-view and 100 radio stations) that only Full View satellite TV offers. Get the most movies. The most family hours. The most sports. The most news. The most control over what you choose to watch. With hundreds of program packages, incredible laser disc quality picture and CD quality sound. Call toll-free **1-800-778-4900** for the nearest authorized Full View TV dealer, a free brochure and free basic installation at participating dealers. Hey, you're smiling now.

FULL VIEW TV™

THE SATELLITE SYSTEM WITH THE BEST VIEW

In The Line Of Fire, The Paper, Cliffhanger, Fatal Instinct, City Slickers II, Philadelphia, Four Weddings And A Funeral, and Clifford appear exclusively on SHOWTIME and THE MOVIE CHANNEL. Suddenly Last Summer appears on FLIX. SHOWTIME, THE MOVIE CHANNEL, and FLIX are service marks of SHOWTIME NETWORKS INC.

Kathleen Sullivan

E!'s Unlikely Anchor

The former network news star defends her cable channel's quirky Simpson trial coverage

By Dennis McDougal

When Kathleen Sullivan took on anchoring duties for E! Entertainment Television's O.J. Simpson trial coverage five months ago, the former network news star quickly became an easy target for purists who pointed to her commercials for Weight Watchers as proof that she had lost her journalistic credibility.

Not so, says Sullivan, defending the diet spots. "I took that job and I'm very proud of it, and got 30 pounds off me. I'm very happy. Physically it helped me. Just because I'm a journalist doesn't mean I can't go on a diet."

Then along came Court TV founder Steven Brill, who publicly blasted both Sullivan and her boss, E! president Lee Masters, during a recent speech. Brill accused E! of cheapening tragic events by carrying "a double-murder trial...anchored by a diet-food pitchwoman, and complete with gossip reports and commentary from hairstylists and a dog psychologist."

Masters lashed out at Brill as "elitist and self-serving....Yes, Kathleen has done commercials for Weight Watchers. She has also worked for more than 15 years as a journalist at CNN, ABC News, and CBS News, and she has won an Emmy."

"E! covers entertainment news and information, including celebrities," Masters told TV Guide. "When they sue to get out of a movie deal, we cover it. When they get divorced, we cover it. When they get busted for drugs, we cover it. And when they get accused of murder, we cover it."

Sullivan, whose career has had its share of ups and downs, has no trouble defending herself—and the way in which E! has been presenting the trial. Far from "coarse" or "cheap," as Brill described it, she sees the cable channel as innovative, interactive, and vibrant.

"His comments don't reflect our coverage," she says, adding that the complexities of the case—the DNA testing, the scientific testimony—are often difficult to translate to a TV audience. "It's like taking people through a junior-level college biochemistry course using 35-second sound bites. It's tough to do.... But knowledge can be entertaining, and

science can be entertaining. We're trying to make it entertaining—not goofy."

From the outset, Sullivan's mandate regarding that coverage was different from both the hard-nosed, hard-news broadcasters of CNN or Court TV, and the slick and sleaze of syndicated tabloid shows. E! promised a hybrid: a mix of the in-depth reporting and analysis that might be found on *Nightline*, *Dateline NBC*, or *60 Minutes*, and features like a report from fashion maven Mr. Blackwell, who had entertained the jury; restaurant reviews on the places where $500-an-hour attorneys might dine; an in-depth interview with the hairstylist who gave Marcia Clark her famous $150 shag cut; and deadpan discussions with an animal behaviorist about the significance of Kato the Akita. With guests like that, the danger exists that the coverage can at times seem, well, goofy.

John Rieber, E!'s executive producer for the trial, defends those choices: "If the prosecution cares enough about Marcia Clark's appearance to hire a consultant —which was reported in the print media early on in the case—then it clearly believes it could impact the case. If the prosecution believes that the plaintive wail of Nicole Brown Simpson's Akita is critical to its case, then it's certainly something we will have guest experts comment on. Reports on the defense team's 'power lunches' give viewers a look into the business style and image these lawyers project. Our viewers want to know about these things."

PETER IOVINO/E! ENTERTAINMENT TELEVISION

"It's the way you present information that can be entertaining," Sullivan insists. "We take our tone from the court. The best teachers present the information in an entertaining fashion. By answering viewers' questions and through visual demonstrations, we make learning interesting."

Sullivan is quick to point out that as media conglomerates pontificate about the coming age of interactive TV, she and her core audience—whom Sullivan refers to as "the 13th jurors"—actually practice it every day. Sullivan believes that in being responsive to viewers

by answering their questions, E! is turning the cable channel into a kind of video back fence, a back fence where she says she can chat with the viewers—particularly women—about the latest developments in the trial.

Sullivan's audience keeps the phone lines at E! lit up, the fax machines whirring, and the electronic mail pouring into the second-floor studio where Sullivan holds court—her court—15 miles west of the courtroom where her former USC chum is on trial for allegedly murdering his ex-wife, Nicole, and Ronald Goldman.

That's entertainment: ***Sullivan*** *interviews O.J.'s pal* ***Rosey Grier*** *(right) and Nicole Brown Simpson's friend* ***Faye Resnick*** *(below).*

EDDIE GARCIA/E! ENTERTAINMENT TELEVISION (2)

She will not speculate on the football legend's guilt or innocence, but Sullivan does say her opinion of Simpson changed from the time she used to date one of his friends in college to years later when they covered the Olympics together.

"I've known O.J. for a long time," says Sullivan. "But as you grow, you see different things in different people."

Regardless of his guilt or innocence, she can empathize with Simpson on at least one level. Working in the public spotlight creates a special bond between celebrities, "not a common thread but a common rope that ties us together."

It might not have been a murder accusation, but the former *CBS This Morning* cohost knows what it's like to fall from grace. Five years ago, she was unceremoniously dumped for allegedly being too chubby. Sullivan got the message. Since then, she's become a nutrition-and-fitness advocate, appearing in her own syndicated-TV health program.

In her slimmed-down form, Sullivan, 42, has become the overseer of one of the most popular shows in E!'s five-year history. But what will she do when the trial's over?

Decompress, she says. She jokes that she may inaugurate her own detox clinic and name it for Marshall McLuhan, the late Canadian media philosopher who predicted 30 years ago that television would turn the world into a "global village" where video addiction could become as common as alcoholism. "I'll start my own 12-step program," says Sullivan, "for all of us who have watched too much television."

The O.J. obsession sorely limits the divorced Sullivan's dating habits, too. She says she can't imagine going out with someone who doesn't watch the trial every day. They'd have nothing in common.

"Instead of saying something like 'Likes hiking,' my [singles] ad would say, 'Still doesn't understand DNA,'" Sullivan says with a laugh. ■

Dennis McDougal's book, "Mother's Day" (Ballantine), will be published in August.

IMAGINE TREATING A VAGINAL YEAST INFECTION WITH ONE ORAL TABLET

Introducing the only oral, one-dose cure for most vaginal yeast° infections—available by prescription from your doctor.

You simply take one oral tablet once for a complete treatment. That's the great idea behind Diflucan® (fluconazole). And Diflucan has been shown to be comparable to 7 days of Monistat® 7, Gyne-Lotrimin®, or Mycelex®-7.† In US clinical studies, the most common side effects that occurred with Diflucan were headache (13%), nausea (7%), and stomach pain (6%). To find out more about the prescription oral treatment... ask your doctor or healthcare professional about Diflucan for vaginal yeast infections.

Diflucan®
(fluconazole 150-mg tablet)

THE ONE-DOSE ORAL TREATMENT

Pfizer

Please see additional important product information on the following page.

°Due to *Candida*.

†Monistat 7 (miconazole) is a registered trademark of Ortho Pharmaceutical Corp; Gyne-Lotrimin (clotrimazole) is a registered trademark of Schering-Plough Corp; Mycelex-7 (clotrimazole) is a registered trademark of Miles Inc.

Diflucan®
(fluconazole 150-mg tablet)

for vaginal yeast infections due to *Candida*

Summary of patient information about DIFLUCAN (Di-flū-can), fluconazole (flū-con-a-zol)

PLEASE READ THIS BEFORE USING DIFLUCAN for the treatment of vaginal yeast infections due to *Candida*.

Pfizer wants you to know as much as possible about your medicines. The purpose of this summary is to inform you about DIFLUCAN and its use in the treatment of vaginal yeast infections. However, no summary can take the place of a discussion between you and your doctor or other healthcare professional. Your doctor has been provided with full prescribing information for DIFLUCAN, upon which this summary is based. You may want to read it and discuss any questions you may have.

What is a vaginal yeast infection?

In the vagina, yeast and bacteria live together in a balance that limits the excessive growth of either. When this normal balance is upset for any reason, an infection can occur. Changes within the vagina can be caused by increased moisture, as may happen during prolonged exposure to wet clothing or sweaty exercise outfits.

In addition, some medical conditions and certain medicines can increase the chances of getting a yeast infection. Specifically, the chances of getting an infection are higher in women who are pregnant, diabetic, using birth control pills, or taking antibiotics. Vaginal infections are common, and an estimated 75% of all adult women have at least one vaginal yeast infection in their lifetimes.

Vaginal yeast infections are uncomfortable and may cause itching, burning, and soreness. When infected, the lining of the vagina becomes inflamed (a condition known as vaginitis) and the vaginal area reddens. An increase in vaginal secretions is also common during yeast infections, and some women have a thick, white discharge.

What is *Candida*?

Most yeast infections are caused by a type of fungus called *Candida*. It is normal for the *Candida* yeast to live in the human body.

How does DIFLUCAN work against a yeast infection?

DIFLUCAN is an antifungal agent that works by interfering with the yeast's normal growth process. Because of this action, DIFLUCAN effectively cures most vaginal yeast infections due to *Candida*.

Who should NOT take DIFLUCAN?

DIFLUCAN should not be taken by anyone known to be allergic to fluconazole, the active ingredient, or to any of the inactive ingredients listed at the end of this Summary. Also, you should tell your doctor or other healthcare professional if you are allergic to any other medicines.

How should I take DIFLUCAN and what should I expect?

DIFLUCAN for vaginal yeast infections is a 150-mg tablet that is taken by mouth. Most patients can expect to see the beginning of symptom relief within 24 hours of taking the tablet. As DIFLUCAN works to cure the infection over a period of days, symptoms will gradually lessen and eventually disappear.

DIFLUCAN can be taken anytime—day or night, with or without meals. You should take it as soon as possible, **by mouth**, to ensure the earliest relief. If the symptoms have not started to go away within 3 to 5 days, you should contact your doctor or other healthcare professional.

Possible side effects

In US clinical studies of 448 patients taking a single dose of DIFLUCAN for vaginal yeast infections, the most common side effects reported were headache (13%), nausea (7%), and stomach pain (6%). Other side effects reported were diarrhea (3%), indigestion (1%), dizziness (1%), and changes in the way food tastes (1%). Overall, 26% of patients taking DIFLUCAN reported side effects, compared with 16% of 422 patients using vaginal products. You may want to discuss with your doctor or other healthcare professional whether the convenience of a single oral dose outweighs the increased risk of side effects compared with other treatments that are applied directly in the vagina. You should also tell your doctor or other healthcare professional about any side effects you do experience.

Important warnings and precautions

Follow your doctor's directions about how to take DIFLUCAN, and be aware of the following points:

- If the symptoms of your vaginal yeast infection have not improved within 3 to 5 days, contact your doctor or other healthcare professional.
- DIFLUCAN has not been studied in pregnant women. If you are pregnant, your doctor should prescribe DIFLUCAN only if the benefit to you justifies the possible risk to the fetus.
- Because DIFLUCAN passes into human milk, you should not take DIFLUCAN while nursing.
- Be sure to tell your doctor and other healthcare professionals about *all* the medicines you are taking—prescription, nonprescription, and vitamins. They know about possible interactions between medicines and are best able to prevent them. DIFLUCAN may interact with certain birth control pills, cimetidine (Tagamet), hydrocholorothiazide, antacids, rifampin, warfarin (Coumadin), phenytoin (Dilantin), cyclosporine (Sandimmune), zidovudine (Retrovir or AZT), theophylline, terfenadine (Seldane), and oral antidiabetic medicines. If you are not sure whether you are taking any of these medicines, check with your doctor, pharmacist, or other healthcare professional.
- DIFLUCAN has been connected to rare cases of serious liver damage, including deaths, primarily in patients with serious underlying medical conditions.
- Rare cases of anaphylaxis (a severe allergic reaction) have been reported, as well as rare cases of a severe skin disorder.

Cancer and impairment of fertility

Like most prescription drugs, DIFLUCAN was required to be tested on animals before it was allowed for human use. Often these tests are designed to achieve higher drug levels than humans achieve at recommended dosing. In these tests, benign liver tumors were observed in some of the male animals and a complicated labor/delivery was observed in some female animals. Your healthcare professional can tell you more about how drugs are tested on animals and what the results of these tests mean about safety for you.

Pediatric use

One-dose DIFLUCAN treatment for vaginal yeast infections due to *Candida* has not been studied in children. When multiple-dose DIFLUCAN was used for the treatment of other infections in children up to the age of 17 years, the most commonly reported side effects were vomiting (5%), stomach pain (3%), nausea (2%), and diarrhea (2%).

Active ingredient: Each tablet contains 150 mg fluconazole.

Inactive ingredients: Microcrystalline cellulose, dibasic calcium phosphate anhydrous, povidone, croscarmellose sodium, FD&C Red No. 40 aluminum lake dye, and magnesium stearate.

Caution: Federal law prohibits dispensing without a prescription. You must see a doctor to receive a prescription.

If you have any questions or want more information about DIFLUCAN for the treatment of vaginal yeast infections, talk to your doctor or other healthcare professional.

Pfizer **U.S. Pharmaceuticals Group**

© 1995, Pfizer Inc

Printed in USA/May 1995

By Glenn Kenny

Anti-Gravity's rainbow

The hype for **Phil Guerrero** and **Nick Scoullar**—hosts of the Sci-Fi Channel's upcoming fall series *The Anti-Gravity Room*—refers to them as "Generation X's answer to Siskel and Ebert." All that really means is they've got more hair and faster metabolisms. While *Anti-Grav* (a pilot ran in June) *does* purport to be a guide to the latest comic books, video games, and assorted fannish phenomena, it's got a more freewheeling format than *At the Movies*.

Thirteen-year-old Scoullar (who also hosts a public-access show called *Talk Comics*) and 23-year-old Guerrero (a Canadian TV celeb) file reports from theme parks, comic-book shops, and artists' studios. Their show is geared to people who are just as rabid about its subject matter—and versed in its minutiae—as they are. When Guerrero picks up a new comic book, opens it, and says, "Smells like Image," viewers who aren't aware that Image is a popular independent comics company will no doubt scratch their heads.

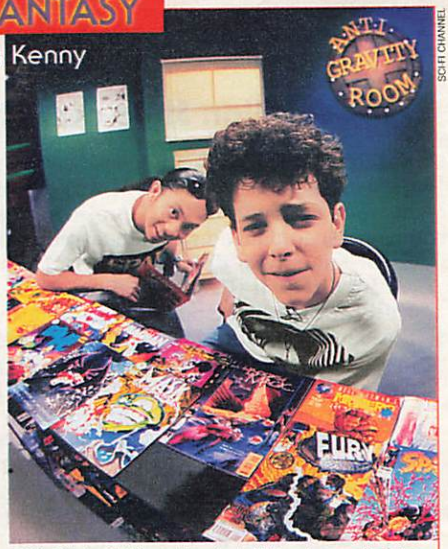

SCI-FI CHANNEL

Phil, Nick: *Talking about stuff they're really into.*

This doesn't worry Scoullar. "Hopefully, our show will come off exactly as we'd like it to—two dudes talking about stuff they're really into."

The well-informed Scoullar considers himself the show's "comics man." He's frighteningly erudite about the form's history and has definite opinions about the way comics are now being absorbed into other media, and vice versa: "Branching out is good, but when it becomes a company's sole focus—to the detriment of the books they're putting out—then it's just profiteering."

Anti-Grav will allow him to expand upon his views, but in the meantime he's got enough to keep him busy: hosting the public-access show, interning at a comics company, and—how could I forget?—going to school. ■

It's all in the (video) game

These days, a superhero's journey from comic book or TV show to video game is inevitable. The resulting glut of such games can be confusing, but it can also give some eccentric characters a new life. Case in point: the new cartridge game *Phantom 2040* (Viacom New Media) for Super Nintendo, Sega Genesis, and Sega Game Gear. The game has the look and feel of the peculiar syndicated animated series, wherein the Phantom fights crime in an alternately high-tech and swampy future. The aim of our hero is to take down the leader of an evil corporate conglomerate, and the player has full access to the Phantom's nifty weapons and computer files. The play may be familiar, but the look—based on animator **Peter Chung**'s designs—is unlike any other game around.

VIACOM NEW MEDIA/HEARST ENTERTAINMENT

By Michael Logan

AMC's Gellar: She's outta here!

Sarah Michelle Gellar—the dynamic teen star who just won an Emmy as the demon-seed daughter of Erica Kane—will depart *All My Children* effective with the July 3 episode. But before she goes bye-bye, Gellar wants to set the record straight:

"Contrary to what one newspaper reported, I was not fired because I won the Emmy and **Susan Lucci** didn't," laughs the 18-year-old actress. "Nor, as *another* one claimed, did I win on a Friday night and quit the following Monday morning because I'm 'too big for my britches.'" In fact, Gellar's farewell—orchestrated at her request—has been in the works for many months. "I decided some time ago not to renew my contract [which elapses next February] and told the show very far in advance, because I felt it was fair. Then, when my storyline slowed to one day a week, I asked to be released even earlier. I'm the type that needs to be acting eight days a week, 25 hours a day."

Gellar's character—nasty, backstabbing Kendall Hart—was a sensation the instant she hit the screen. But lately, the part has become an albatross. "I was offered two other projects, which I was not released to do. And to be honest, I was a little bitter about that," says Gellar, who, while technically obligated to *AMC*, has spent the last several months meeting with casting execs from several major films, including "The Crucible" (with **Daniel Day-Lewis**) and dueling versions of "Romeo and Juliet" (one with **Ethan Hawke**, the other with **Leonardo DiCaprio**).

But she is more than a red-hot property—Gellar's star power makes headlines. The supermarket tabs have had a field day with this actress practically since her early-1993 arrival at *AMC* (one rag went so far as to photograph Gellar, costar **Sydney Penny**, and Penny's fiancé, **Rob Powers**, arriving at an ABC Christmas party, and then eliminated Penny from the shot to insinuate that Gellar, who was then a minor, was secretly stepping out with Powers). Printed reports of a Gellar/Lucci feud have been particularly juicy: Some paint Lucci as a vengeful, insecure diva who couldn't bear acting opposite a younger, prettier, and more talented version of herself, while others characterize Gellar as a pint-sized Eve Harrington who took devilish delight in pushing Lucci's emotional buttons. The truth, as always, lies somewhere in between.

"Susan and I were not best friends, and we're never going to be," Gellar states. "Basically, the best I can say is that we worked together—*on top* of each other—for so long that problems were inevitable. But they were also greatly exaggerated by the press... and now they've sort of worked themselves out."

She adds: "I've had a wonderful run on *All My Children*. I'm not going to lie and say that it was a problem-free dream job on a cloud.

"But would I do it all over again? Absolutely." ■

***Gellar**: A pint-sized version of "All About Eve"?*

GREG PACE/RETNA

TECHNOLOGY UPDATE

New device turns any electrical outlet into a phone jack

Engineering breakthrough gives you unlimited phone extensions without wires or expensive installation fees.

by Charles Anton

You don't have to have a teenager to appreciate having extra phone jacks; we all wish we had more jacks in the house. Would you believe adding extra phone jacks in your home could cost up to $158?

Now, a breakthrough device lets you add phone jacks anywhere you have an outlet. Without the hassle, expense, and best of all, without wires.

As simple as plugging in an appliance. The Wireless Phone Jack converts telephone signals to FM signals and broadcasts them over your home's electrical wiring. Just plug the transmitter into a jack and an outlet. Insert a receiver into an outlet anywhere in your home and move your phone to areas that have never had jacks before!

Clear reception anywhere. With the Wireless Phone Jack, your range extends as far as you have outlets: five feet or 500 feet. Its advanced companding noise reduction features guarantee crystal-clear reception, even in large homes.

You can use the Wireless Phone Jack in any outlet in or around your home, even if it's on a different circuit than the transmitter. Each Wireless Phone Jack uses one of 65,000 different security codes: no other receiver will be able to pick up transmissions from your transmitter.

Unlimited extensions, no charge. Ordinary phone lines can usually only handle up to five extensions. But one Wireless Phone Jack transmitter will operate as many receivers as you want. Six, ten, there's no limit. Plus, you will never get a monthly charge for the extra receivers. This breakthrough technology will fulfill all your single-line phone needs. Its digital interface even works with your fax machine, modem and answering machine!

Factory-direct offer. For a limited time, we are offering the Wireless Phone Jack at factory-direct prices. Plus, any Wireless Phone Jack purchase qualifies you for a special discount on a 30-minute long distance phone card—a $30 value.

Try it risk-free. The Wireless Phone Jack is backed by our exclusive 30-day risk-free home trial. If you're not satisfied, return for a full "No Questions Asked" refund. It's also backed by a one-year manufacturer's limited warranty.

Added convenience anyone could appreciate...

- **Few jacks.** *You want more extensions without the expense of calling the phone company.*
- **Bad location.** *You don't have jacks where you need them most, like in the garage or home office.*
- **Renting.** *You want to add extensions, but don't want to pay each time you move.*
- **Other phone devices.** *You want to move your answering machine, modem or fax machine to a more convenient place.*

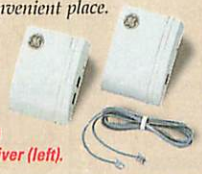

Wireless Phone Jack transmitter (right) and receiver (left).

Wireless Phone Jack products:

Transmitter . . . . . **$49** $4 S&H

Receiver . . . . . **$49** $4 S&H

Additional receivers $39

30-minute phone card. . . ~~$30~~

Just $9.95 with any purchase!

Please mention promotional code **017-GS-5201.**

For fastest service, call toll-free 24 hours day

800-992-2966

To order by mail, send check or money order for the total amount including S&H (VA residents add 4.5% sales tax). To charge it to your credit card, enclose account number and exp. date.

COMTRAD INDUSTRIES

2820 Waterford Lake Dr., Suite 106 Midlothian, VA 23113

By Jim Baker

McEnroe's Wimbledon wish: 'Antagonism'

No need to alert the British tabloids—they'll surely find *some* reason to pillory **John McEnroe** in their pages during Wimbledon—but the most outspoken mouth in tennis is moving again, and he's blunt on the state of tennis. "If you can't get your number-one and number-two guys to build some type of rivalry, then you're in trouble," says McEnroe, referring to **Andre Agassi** and **Pete Sampras**. "A rivalry needs more antagonism, so maybe it would be better if they got a little irritated at each other. It seems too nice out there to me."

AP/WIDE WORLD

*Adieu: The early exit of **Pete Sampras** (left) from the French Open didn't surprise John McEnroe.*

Forgive McEnroe, a three-time winner at Wimbledon, if he seems bored with the proceedings during NBC's 39 1/2 hours of coverage through July 9. Who can blame him, while memories of his battles with **Jimmy Connors** are still fresh? "The personalities aren't coming through," he says. "If people tried as hard as Connors, the game would be much more interesting because fans would be more emotionally involved. You don't get the same feeling with these guys. They feel like they're coming to work, putting in their time. If they lose, next week someone's offering more tremendous money. You need a little fear instilled in these guys—that there's something more at stake. There are way too many events, way too much money is being thrown around, and players just don't realize how fortunate they really are."

The result, he contends, is "faceless" tennis. "I'm not sure if that's sour grapes because I'm wishing I were there, or because the business aspect has made it seem less enjoyable. The money has made it more serious. When you see a guy smiling, it's almost an aberration."

Not that you'd expect to see top-rated Agassi or Sampras smiling after last month's French Open. Both lost unexpectedly early in the tournament. But the French Open's surface is red clay; Wimbledon is played on grass—so Mac believes we could see a different outcome.

Agassi's performance depends on the condition of the sore hip he says caused his straight-set loss to slick Russian **Yevgeny Kafelnikov**. "If you can return [serves and shots] the way Andre can—the greatest in the game—you automatically have a chance on grass."

As for Sampras—last year's Wimbledon winner—McEnroe doesn't like what he sees these days. "It's clear he misses [ailing coach] **Tim Gullikson**," he says. "You're seeing a human void. He's lost some confidence—which happens when you lose. It's a matter of time till something physically breaks down."

You mean, the sort of thing that leads to...tantrums?

"Hey—there's no way in hell people won't remember I used to get irritated at times," he understates. "Like everyone else, I regret some things, but most outbursts were in the heat of battle, and I got my share of abuse too."

And now he just calls 'em the way he sees 'em. ■

VCR REPORT

By Myles Callum

NEW RELEASES

The ultimate femme fatale

The Last Seduction Had this film not been shown first on cable TV, it would have been eligible for Oscar contention—and Linda Fiorentino would have had an excellent chance of winning for her star-making portrayal of an amoral femme fatale. She plays Bridget Gregory, a coldly manipulative sexual predator who makes Kathleen Turner's character in "Body Heat" look like a choir girl. When her husband (Bill Pullman) slaps her, it proves to be a costly bit of abuse: Bridget flees with his $700,000 in drug money to a small town in upstate New York, where she lures a sucker (Peter Berg) into a wicked scheme. (R 1:32 PolyGram CC)

EVERETT COLLECTION

Linda Fiorentino in "Seduction."

Ready-to-Wear Director Robert Altman spoofs the Paris fashion industry, but the result is more like a garment-district knockoff. Julia Roberts, Tim Robbins, and the usual cameo caravan of famous faces—including Kim Basinger, Lauren Bacall, Sophia Loren, and Marcello Mastroianni—turn out for a flat-footed runway farce. (R 2:12 Miramax CC)

Baywatch the Movie: Forbidden Paradise Everyone's favorite guilty pleasures: sun, surf, sand, and many closeups of buff body parts as David Hasselhoff, Pamela Anderson, and company go to Hawaii. Well, it's, uh, no worse than the TV show. (PG 1:30 LIVE CC)

ALSO IN STORES

Don't watch on an empty stomach

Eat Drink Man Woman tends to make one's mouth water, so be sure to eat first or you'll find the frequent and sumptuous food scenes distracting. A best-foreign-film Oscar nominee from Ang Lee, the Taiwanese director of "The Wedding Banquet," this is a gentle comedy about a master chef, Tao Chu (Sihung Lung), who has lost his sense of taste but still insists on cooking elaborate weekend dinners for his three daughters, who call this fun get-together "the Sunday-dinner torture ritual." By the film's end we've come to learn—and to care—about the quirks and romances of the daughters, and of their father as well. In Mandarin with subtitles, or dubbed. (Not rated 1:44 Hallmark) ■

SAMUEL GOLDWYN CO.

Sihung Lung and Chien-Lien Wu in "Eat Drink Man Woman."

TOP RENTALS

1. Forrest Gump
2. The Shawshank Redemption
3. Quiz Show
4. Mary Shelley's Frankenstein
5. The Professional
6. Terminal Velocity
7. Speechless
8. The Specialist
9. The Jungle Book
10. Bullets over Broadway

—*Courtesy of* BILLBOARD

The Ultimate Tribute To Our Nation's Freedom

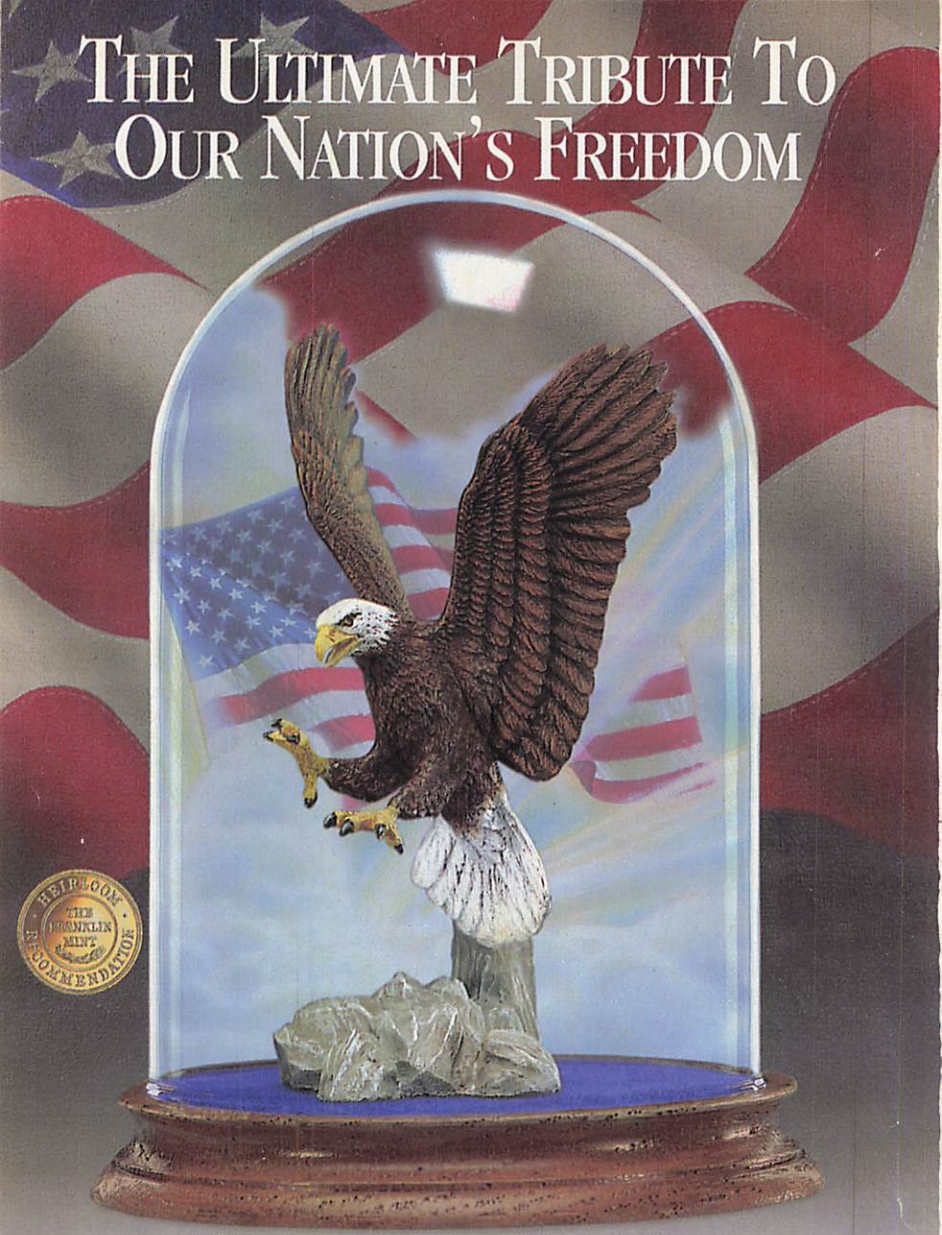

Shown approximately actual size of 5" (12.7 cm) in height.

Issued in a Worldwide Limited Edition

A Limited Signature Edition Sculpture. Showcased in a Crystal-Clear Dome.

The soaring spirit of the greatest nation on earth. Proud. Determined. Free. Now, America's most dramatic symbol–the American Bald Eagle–is the subject of a Limited Edition sculpture by distinguished wildlife artist Ronald Van Ruyckevelt.

American Majesty. Crafted to perfection in hand-painted Tesori® porcelain, a special blend of powdered porcelain and resins renowned for its ability to capture the most intricate detail. Powerfully showcased in a shimmering bell-shaped dome against the red, white, and blue splendor of Old Glory. Each specially imported sculpture bears the artist's signature and is individually numbered by hand. Priced at just $37.50, this Limited Edition will be closed forever after just 95 casting days. Available exclusively from The Franklin Mint.

SATISFACTION GUARANTEED. If you wish to return any Franklin Mint purchase, you may do so within 30 days of your receipt of that purchase for replacement, credit or refund.

Individually numbered by hand.

A Limited Edition Fine Art Sculpture. Individually Hand-Numbered and Hand-Painted.

The Franklin Mint
Franklin Center, PA 19091-0001

Please mail by July 31, 1995.

Please enter my order for *American Majesty* by Ronald Van Ruyckevelt. I need SEND NO MONEY NOW. I will be billed $37.50* when my sculpture is ready to be sent. *Limit: one sculpture per collector.*

**Plus my state sales tax and $2.95 for shipping and handling.*

SIGNATURE _____
ALL ORDERS ARE SUBJECT TO ACCEPTANCE.

MR/MRS/MISS _____
PLEASE PRINT CLEARLY.

ADDRESS _____ APT. # _____

CITY _____

STATE _____ ZIP _____

TELEPHONE # (_____) _____

16507-29-001

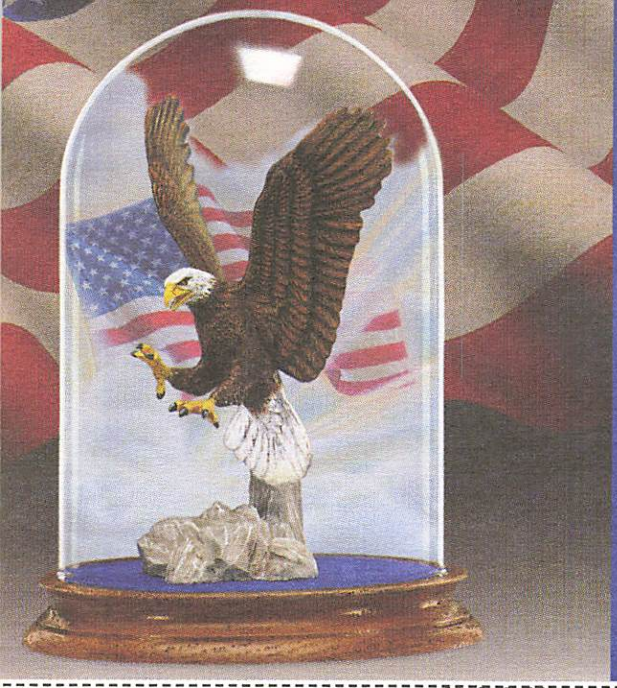

The power and spirit of the Bald Eagle captured by internationally acclaimed artist Ronald Van Ruyckevelt.

•

Issued in a Worldwide Limited Edition.

NO POSTAGE NECESSARY IF MAILED IN THE UNITED STATES

BUSINESS REPLY MAIL

FIRST CLASS MAIL • PERMIT NO. 1 • FRANKLIN CENTER, PA

POSTAGE WILL BE PAID BY ADDRESSEE

THE FRANKLIN MINT
2760
FRANKLIN CENTER PA 19092-2760

★★★★★ TV GUIDE UPDATE

NEW YORK METROPOLITAN EDITION

Late-breaking news & views July 1, 1995

Shakeups at *ET* and *Extra*: No More Mr. Nice Guy?

TV rivals *Entertainment Tonight* and *Extra*, both sporting new bosses with hard-news backgrounds, are hunkering down for firings and changes that may toughen up the shows. Despite official denials, inside sources say heads will roll at both, and may include one or both *Extra* anchors. "All the on-air talent is being looked at," confirms a senior executive at *Extra*. "Tapes are pouring in; we're looking at anchors and correspondents." Over at *ET*, one survivor of many regimes says, "Every time someone new has taken over, lots of people have left."

WARNER BROS.

Arthel Neville: *On the way out?*

The warnings came as former CBS News producer **Linda Bell Blue** left *Hard Copy* to take over *ET*, and *People* magazine founder **Richard Stolley** took control at *Extra*.

While *Extra*'s anchors, **Arthel Neville** and **Dave Nemeth**, may be in jeopardy, *ET*'s **John Tesh** and **Mary Hart** are staying put. But Hart is looking forward to some changes. "If we had fewer *Playboy* stories during sweeps, I'd be happy."

With both *ET* and *Extra* known for positive celebrity coverage, the fear among Hollywood publicists is that the shows will begin playing hardball. Stolley says, "Because access is so important ...I think celebrities have to be treated gingerly, perhaps more gingerly than I've been accustomed to in the past." But an *Extra* insider says, "News, news, news, is what we're looking for." Meanwhile, Blue, asked if she will bring a *Hard Copy* edge to her new show, says only, "*ET* has always been home to Hollywood's biggest stars, and that won't change." But, she adds, "I'll be very competitive."

One Hollywood publicist, **Dick Guttman**, concedes, "There is a different wind blowing in TV entertainment news. It's harder, and you simply can't lament it."

—Mary Murphy, Mark Schwed

• SERIES •

Dr. Quinn, Medicine Mom

Move over, **Roseanne**. *Dr. Quinn, Medicine Woman*'s **Jane Seymour** is the latest to parlay an off-screen pregnancy into an on-air storyline. In real life, Seymour will deliver twins around Christmas. Dr. Quinn's maternity look, however, will extend to the end of next season with the help of creative padding. The frontier doc and hubby (**Joe Lando**) will get the good news in the Thanksgiving episode. In the season-ender Dr. Quinn will have a baby. "Jane will have to endure a longer pregnancy than any other woman," laughs producer **Tim Johnson**. "But she's such a trouper that if anyone can be pregnant, raise kids, and work this schedule, she can." The show will shoot most of the summer to bank episodes, and plans are for the star to be in every show—hiding her expanding figure under shawls and coats until her character's pregnancy is revealed. "You'll see her adopted son Brian in front of her a lot," says Johnson. *—Ileane Rudolph*

• SITCOMS •

CBS's Selling of Andrew Clay: No Dice!

CBS's *Bless This House*, slotted for this fall, is already drawing heat because it stars **Andrew "Dice" Clay**, reviled as a stand-up comic for his scorchingly profane routines about women, gays, and others. How do you sell this nasty a guy to the public? Step 1: Drop the "Dice" from the controversial comedian's name. Step 2: Hire the veteran publicist who handled big but difficult clients like **Shannen Doherty** and **David Caruso** to prep him for a hostile press. Step 3: Unveil soft-and-fuzzy on-air promos with costar **Cathy Moriarty** nearly three months before the show debuts. Finally: Have everyone at the network make the same pitch—if you're looking for the old Clay, it's just no Dice. CBS says the salty stand-up—once banned from MTV "for life"—is ready for prime time. "This is Hollywood," says a network exec. "People reinvent themselves every day." Clay sounds apologetic about his former persona. "I used to tell my family and friends, 'My job is to make people laugh, and I get them mad.'" The comic says *House* offers a complete turnabout from "Dice": "My kid could watch this show." Not everybody is convinced. "It's disappointing a network would hire someone with his past," says **Elizabeth Toledo** of the National Organization for Women. "We'll wait and see before we deliver our verdict." —*M.S.*

STEVE GRANITZ/RETNA

Feat of ***Clay****.*

• PRIME TIME •

Melrose Place to Open with a Bang?

Melrose insiders say the season will likely open with the first glimpse of the bomb blast cut from the season finale. The explosion was nixed after the tragic Oklahoma City bombing. *Reader alert*: The following reveals sensitive plot info you may want to skip.

- Only Mackenzie Hart (**Morgan Brittany**) is killed by the bomb. Kimberly (**Marcia Cross**) is charged with the explosion and institutionalized.
- Jess (**Dan Cortese**) dies from the fall he takes fighting with Jake (**Grant Show**).
- Alison (**Courtney Thorne-Smith**) loses her sight in the blast, and Billy (**Andrew Shue**) returns to her side, making Brooke (**Kristin Davis**) jealous.
- Brooke blackmails Amanda (**Heather Locklear**) and threatens to ruin her career with information about an ex-lover who turns up in town.
- Drs. Peter Burns (**Jack Wagner**) and Michael Mancini (**Thomas Calabro**) go into private practice together.

—*Penelope Patsuris*

TV Buzz

• **The Beat Goes On:** *New York Undercover*'s executive producer, **Dick Wolf**, will add two "young" female detectives to his roster. But look for them to be "believable cops—not Charlie's Angels."

• **Larroquette's Lighter Side:** Responding to criticism that the sitcom is too "dark," John will switch from the night shift to daytime duties to brighten up the St. Louis bus station this fall.

• **Re-Live Aid:** VH1 marks the 10th anniversary of Live Aid on July 15 by broadcasting a condensed version of the concert. The show, headlined by artists from **The Who** to **Madonna**, will be seen for the first time in the U.S. since its original airing. —*Mike Hammer, P.P., I.R.*

OUR TIMES/BY HARRY STEIN

A Column About Values and TV

A&E's *Biography* makes history we want to see

"When I used to work in local programming," says Michael Cascio, the executive in charge of A&E's terrific *Biography* series, "the answer to every problem was always '*Wheel of Fortune* at 7:30!' And the funny thing is, it really was." He smiles. "Which is one reason it's nice to work in cable."

There are many others. If public-access raunch represented cable in its infancy, and MTV represents its adolescence, the industry is now in its confident prime, achieving levels of depth and technical competence that seemed unimaginable just a few years ago. In no way is this more apparent than in the realm of history. Among A&E and the Discovery, Learning, and History channels, to name but a few, we can now find fascinating nonfiction afoot on the nether regions of the dial at almost every hour of every evening. Would that the nation's high schools taught half as much material!

A&E

Mission: Intellectual, with host ***Peter Graves****.*

Biography, hosted by Peter Graves and Jack Perkins, is a case in point. When Cascio first broached the idea of a nightly, hour-long documentary series, even some in-house colleagues took it as lunacy. Wasn't the show, based on the vintage Mike Wallace series, doing perfectly nicely on a *weekly* basis? It was, but in no time Cascio produced a list of more potential subjects, ranging from Sid Caesar to Julius Caesar. Now, a year after being revamped into a nightly format, *Biography* is A&E's crown jewel, drawing an average of a million and a half households—big stuff for cable TV—and has more than 100 additional installments now in various stages of production.

But of course, numbers are not the issue. Although the programs are created by a wide variety of filmmakers, they reflect one distinct sensibility. The constants are thoroughness, skepticism, and balance. They're a welcome respite from the celebration of tabloid tales common now even on network magazine shows.

To be sure, *Biography* features its share of celebrities, and it makes another concession to the times as well, with "bios" of fictional figures like Sherlock Holmes and Santa Claus. And is it a coincidence that last month it slipped in a show about Pocahontas? Yet even these shows tend to be full of engrossing cultural detail.

Tellingly, most of the highest-rated shows to date have examined legitimate historical figures: George Washington, Davy Crockett, the Vanderbilts, Martin Luther King Jr. "Our viewers always ask for more detail, not less," notes Cascio. "And we can be pretty sure Marie Antoinette would do better than Marie Osmond."

This Labor Day, while Jerry Lewis is doing his thing, A&E will run 26 hours of *Biography*, from *A* to *Z*. That is, Attila the Hun to Darryl F. Zanuck.

Think of it as cable having come fully into its own by using the highest-common-denominator strategy, instead of the lowest. ■

• SOAP OPERA GUIDE™ •

BY SUSIE WETMORE AND TOM MITCHELL

All My Children

Last week (June 26-30), Laura surprised Janet by returning with the money. Opal agreed to a courtship with Seabone. After Kendall got more bad news, Del insisted on accompanying her to Florida. Erica got in trouble trying to fill a forged prescription.

Another World

Joe confessed to Paulina what he discovered about Jake. Lorna was positive she was pregnant with Grant's baby. Ryan enlisted Carl to help search for Rachel, while Justine prepared to leave the country to check on her.

As the World Turns

Scott threatened to expose Sam if she marries Kirk. Mike and Carly became passionate, unaware of each other's identity. Lily planned to escape with the baby, upset that Damian applied for Luke's Maltese citizenship.

Bold and the Beautiful

Macy hoped to tape Anthony's murder confession, but he refused to reveal any secrets until she married him. Dylan became intrigued by Maggie, unaware she's Jessica's mom. Ridge's kids and Taylor got reacquainted.

E.J. Carr

Another World: *Joseph Barbara.*

Days of Our Lives

Billie intercepted a letter to Bo regarding Gina's identity, and she went to New Orleans to learn the truth about Gina. Jack suspected Daniel was the key to Peter's weak spot. Marlena's exorcism took a traumatic turn.

General Hospital

Damian and the psychic continued their scam against Lucy. Luke and Bobbie commiserated about their relationships. Felicia prepared to gather info on Sonny, who gave Mac a talking to after Mac unleashed his anger at Stone.

Guiding Light

An explosive incident involving Alan-Michael, Lucy and Brent took a surprising twist. Matt discovered Dinah planned her own kidnapping, as the two tried to escape from Viktor. Reva gave Josh and Annie her blessing, and later she bid Josh good-bye.

Loving

The stalker's identity was revealed. Ally applied for a gun permit. Charles popped the question to Angie. Stacey's surprise for Buck backfired. Clay obtained valuable information with which to blackmail Tess.

One Life to Live

Dorian saved Clint from "Tori," but "Tommy" emerged and escaped. Todd learned of Viki's multiple personality disorder. Max and Blair's battle escalated. David blamed Dorian for his losing Tina.

Young and the Restless

Records confirmed that Danny is the father of Phyllis's son. Sharon accepted Nick's proposal. Later, Nick assumed that Matt wrote the tell-all letter about Sharon. Paul's condition improved.

Wimbledon tennis coverage pre-empts NBC serials on July 3,4, 6 and 7.

TV GUIDE SOAP UPDATE HOTLINE
Miss your favorite soap? Call TV Guide's Soap Update Hotline and find out what you missed. Updates are available after 5 pm....
1-900-TV GUIDE
(1-900-884-8433)
99¢ per minute
Touch-tone phones only. If under 18, please get parental permission.
News America
900, 1211 6th Ave. N.Y. NY 10036
(212) 852-7700

THIS Week

HITS & MISSES

REVIEWS BY PAUL DROESCH

'America's orchestra'...secret meetings...firehouse blues

Philly Heat (Sat., ABC)—Think *NYPD Blue* in a firehouse and you'll get the idea for this unsold pilot written by *St. Elsewhere* vet Tom Fontana. There's a good reason why nobody bought it (the fire-fighting and ladder-company infighting plotlines are too pat), but it's suitably gritty, and the cast (Peter Boyle is the biggest name) looks like it could have clicked. My score (0 to 10): **6**

Evening at Pops (Mon., PBS)—New Boston Pops conductor Keith Lockhart, who's 35 and looks half that, is like a kid with a new toy as he leads "America's orchestra" for the first time. He's exuberant and engaging—so engaging that you might feel embarrassed for him during the cloying finale, in which guests Sylvia McNair, Mandy Patinkin, and John Williams gang up on him like a gaggle of aunts pinching a young boy's cheek. As for the music, it's typical Pops except for Patinkin's set (Sondheim, Fats Waller), which is inventive and exciting. My score: **8**

MICHAEL LUTCH

Keith Lockhart and the Pops.

Mandela's Fight for Freedom (Mon.–Wed., DSC)—The British producers who skewered Richard Nixon last year on The Discovery Channel tell a more inspiring story here as they chronicle the "secret meetings" that ended apartheid. Mostly they do it with talking heads, but things aren't as dry as you might expect because the heads (Nelson Mandela and F.W. de Klerk included) were the ones who did the talking in the first place. And what's surprising about the hour that was made available for preview is that (at least on-camera) the whites seem just as proud of the way things turned out as the blacks. My score: **7**

Dancing in the Dark (Wed., LIF)—Victoria Principal (see p. 8) runs into an old-boys' buzz saw when she accuses her well-heeled father-in-law (Robert Vaughn) of trying to rape her, and she lands in a nightmarish mental hospital where patients receive as much "help" as their insurance will pay for. This turgid melodrama is a feminist nightmare of no particular originality, and the men (Vaughn and wimpy son/husband Nicholas Campbell) are laughable. My score: **2**

Clive James' Postcards (Thurs., PBS)—If it's summer, there must be a hip PBS travel show, and this year, sly Aussie Clive James (*Fame in the 20th Century*) is on the go. First stop: New York, an "out-in-the-open psychodrama" full of "maniacs fit to frighten even each other." Sure, the Big Apple can intimidate, but James, clever as he is, has trouble getting beyond that. And he's too snide. My score: **4**

HOT SUMMER RERUN
The Fresh Prince of Bel-Air and Lisa do *not* tie the knot in a February-sweeps episode (Mon., NBC) set in a Las Vegas wedding chapel. Isaac Hayes guests.

Note: Schedules vary in some areas.

THISWeek

FOUR-STAR MOVIES

For your viewing—and VCR taping—guidance, here are all of the week's movies that have earned four stars in TV GUIDE's ratings.

SATURDAY, July 1 ★★★★

The Bridge on the River Kwai 8 A.M. (SHO)
American Graffiti 2:05 P.M. (TBS)
Sounder 12:30 A.M. (Early Sun.) (DIS)

SUNDAY, July 2 ★★★★

Kramer vs. Kramer 6:05 A.M. (TMC)
Kramer vs. Kramer 8:15 A.M. (ENC)
Rebecca 12 noon (MAX)
American Graffiti 2 P.M. (3)
Kramer vs. Kramer 3:30 P.M. (ENC)
Kramer vs. Kramer 4:20 P.M. (TMC)
A Place in the Sun 9 P.M. (BRV)
A Place in the Sun 3 A.M. (Early Mon.) (BRV)

MONDAY, July 3 ★★★★

Marty 8 A.M. (SHO)
You Can't Take It with You 11:20 A.M. (TMC)
Babette's Feast 8 P.M. (BRV)
The Fugitive 9:45 P.M. (MAX)
Babette's Feast 2:30 A.M. (Early Tues.) (BRV)

TUESDAY, July 4 ★★★★

The Ox-Bow Incident 6 A.M. (AMC)
The Grapes of Wrath 9 A.M. (AMC)
Drums Along the Mohawk 11:15 A.M. (AMC)
The Entertainer 11:15 A.M. (ENC)
Key Largo 1:10 P.M. (TMC)
The Grapes of Wrath 3:05 P.M. (AMC)
The Ox-Bow Incident 5:30 P.M. (AMC)
She Wore a Yellow Ribbon 8:30 P.M. (TNT)
Yankee Doodle Dandy 10:45 P.M. (TNT)
Stagecoach 11:30 P.M. (BRV)
Seven Brides for Seven Brothers 1:30 A.M. (Early Wed.) (TNT)
Drums Along the Mohawk 1:35 A.M. (Early Wed.) (AMC)

WEDNESDAY, July 5 ★★★★

Stagecoach 11 A.M. (BRV)
Stagecoach 4 P.M. (BRV)
Star Wars 8 P.M. (USA)
In the Heat of the Night 8 P.M. (TNT)
Ride the High Country 2:30 A.M. (Early Thurs.) (TNT)

THURSDAY, July 6 ★★★★

The Killers 5 A.M. (A&E)
Dances with Wolves 6:25 A.M. (TMC)
The Big Chill 11:30 A.M. (TMC)
The Go-Between 1 P.M. (MAX)
The Big Chill 7:10 P.M. (TMC)
The Empire Strikes Back 8 P.M. (USA)
Dances with Wolves 9 P.M. (TMC)
Rear Window 3 A.M. (Early Fri.) (USA)

FRIDAY, July 7 ★★★★

Marty 11:05 A.M. (SHO)
The Little Foxes 6 P.M. (AMC)
Kramer vs. Kramer 7:15 P.M. (ENC)
East of Eden 10 P.M. (AMC)
The Searchers 10:20 P.M. (TNT)
The Little Foxes 12 mid. (Early Sat.) (AMC)
East of Eden 4 A.M. (Early Sat.) (AMC)

T/B/S AWARD WEDNESDAY
The Biggest Night of Movies on Television!
Featuring over 200 of Hollywood's most honored movies every Wednesday night!
JULY 5TH
Star Trek: The Motion Picture 8:05pm
2010 11:05pm • **Logan's Run** 1:35am

"Lassie" '90s-style: a fetching summer treat

BY RAY STACKHOUSE

A parents' guide to noteworthy programming for youngsters. Programs especially suitable for preschoolers are marked•

Early on in the rewarding (for kids) but mawkish (for adults) 1994 adventures of **"Lassie"** ★★ (Sat., 8 P.M. [ET] on HBO), a family finds the plucky pooch by the side of the road after her master dies in a car crash. The young daughter pleads with her father to keep the collie. "Kids are supposed to have dogs. It helps us grow up right," she says. So, with a little prodding—and some cute canine ingratiation—dad relents, and Lassie's on her way to enlightening another generation. The '90s Lassie looks the same as ever, and she's up to the same tricks—narrow escapes, super rescues and preserving the family unit. Her new best friend is a peevish 13-year-old (Thomas Guiry) with an earring, an ever-present Walkman on his head and a chip on his shoulder because he's having a tough time adjusting to his family's move to Virginia. But never fear—Lassie works her magic and nudges the teen down the right path.

Bob Greene/Paramount

*"Lassie," **Thomas Guiry*** in a new version of the old tale.

Storytime, PBS's well-received weekday series in which celebrities read popular children's books, encourages "families everywhere [to] share the joy of reading with their children." The program's second season begins on Monday with *Home Improvement*'s Tim Allen having "a sparkling good time" setting the record straight with "The True Story of the 3 Little Pigs." It seems the blowhard wolf only wanted to borrow some sugar to bake a birthday cake for his grandmother, but was put off by one "rude little porker" after another.

The Busy World of Richard Scarry, which airs on Showtime and takes viewers on wonderful animated excursions into the bustling burg of Busytown, can now be seen weekdays on Nickelodeon (9:30 A.M.) beginning Monday. Also on Nick: the third season of **Legends of the Hidden Temple**, the CableAce Award-winning interactive game show (Mon. at 6 P.M.).

ABC's Saturday-evening schedule offers a pair of cartoon reruns. At 8, there's an enchanting tale about a young boy who's gifted with **The Magic Paintbrush**, which brings to life any subject he creates. That's followed by the Indiana Jones-like adventure, **"DuckTales the Movie: Treasure of the Lost Lamp."** The ★★ 1990 Disney release has Scrooge McDuck and nephews Huey, Dewey and Louie questing for the legendary loot of Collie Baba.

What's on for kids

SATURDAY, July 1

Magic Paintbrush 8 P.M. (7, 8)

• **Movie** 8:30 P.M. (7, 8) "DuckTales the Movie: Treasure of the Lost Lamp" ★★ (1990)

SUNDAY, July 2

Movie 7 P.M., 3:15 A.M. (DIS) "Summer Magic" (NR; 1963) ★★★ Hayley Mills stars in this Disney comedy about a widow's struggles to raise her kids, circa 1910. With Dorothy McGuire.

THISWeek

FOR KIDS

MONDAY, July 3

We All Have Tales 7 A.M. (SHO) "Aladdin and the Magic Lamp," about an Arabian street urchin and a wondrous genie, is read.

TUESDAY, July 4

Shakespeare: The Animated Tales 7 A.M. (HBO) The story of "Hamlet," the melancholy Prince of Denmark.

WEDNESDAY, July 5

American Heroes & Legends 7 A.M. (SHO) The exploits of frontiersman "Davy Crockett" are recalled.
Cartoon Planet 3:05 P.M. (TBS) The animated (both literally and figuratively) Space Ghost hosts an hour of cartoons.
Special Olympics Opening Ceremony 8 P.M. (4, 30) Bob Costas is the host.
Movie 8 P.M. (USA) "Star Wars" (1977) ★★★★ George Lucas's box-office blast.

THURSDAY, July 6

Shelley Duvall's Bedtime Stories 8 A.M. (SHO) "The Little Rabbit Who Wanted Red Wings" gets his wish.
Avonlea 5 P.M. (DIS) Felix (Zachary Bennett) spooks himself into believing the King family house is haunted.
Teen Angel Returns 6:30 P.M. (DIS) Buzz (Jason Priestley), a leather-jacketed, slicked-back '50s celestial do-gooder, comes back to Earth.
Movie 8 P.M., 4 A.M. (DIS) "Looking for Miracles" (NR; 1989) ★★ Comedy-drama about two brothers who attend a summer camp during the Depression. Greg Spottiswood, Zachary Bennett.
Movie 8 P.M. (USA) "The Empire Strikes Back" (1980) ★★★★ The Force is back in the slam-bang sequel to "Star Wars.

FRIDAY, July 7

Movie 8 P.M. (USA) "Return of the Jedi" (1983) ★★★ Chapter 3 of George Lucas's supercharged space opera, with Harrison Ford.

Some programs may have other airplays. For additional airplays, check the listings.

WATCHWORD®

FOURTH OF JULY

DARK
FESTIVE
FIREWORKS
FLAG
FUN
HEAT
HOME ✓
NIGHT
PARTIES
PICNICS
SPARKLERS
SUMMER

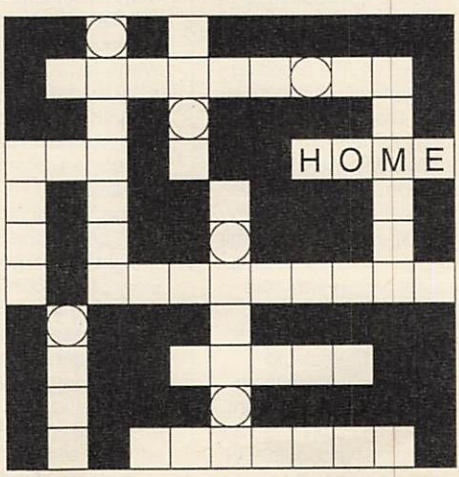

FILL IN THE PUZZLE WITH THE WORDS FROM THE LIST. UNSCRAMBLE THE CIRCLED LETTERS TO FIND A POPULAR JULY 4TH TRADITION. ___ ___ ___ ___ ___ ___

© Scrambl-Gram Inc.

For puzzle solution, turn to page 166

TV GUIDE

Editor-in-Chief Anthea Disney
President/CEO Joseph F. Barletta
Sr. Vice President/Publisher Mary G. Berner

NATIONAL EDITORIAL

Executive Editor: Barry Golson
Managing Editor: Jack Curry
Senior Editors: Larry Closs, Janice Kaplan, Amy Paulsen Nalle
Critic: Jeff Jarvis
Senior Writers: Myles Callum, Mary Murphy (L.A.)
Senior Reporter: Mike Hammer
Reporter: Ileane Rudolph
Associate Editors: Greg Fagan, Rick Schindler
Art Director: Ken Feisel
Associate Art Director: Andrew Steigmeier
Picture Editor: Hazel Hammond
Deputy Picture Editor: Janet Csadenyi
Los Angeles Bureau: Vincent Cosgrove (Chief), Julie True (Photos), Mark Schwed
Copy Chief: Elise J. Marton
Special Correspondent: Peter Ross Range
Contributing Editors: Neil Hickey, Michael Logan, Stephanie Mansfield, David Rensin, Deborah Starr Seibel, Harry Stein
Color Quality Consultant: Phillip Cassidy
Publicity Director: Rachel Breinin
Publicist: Mark Bracco

PROGRAMMING

Managing Editor: Steve Sonsky
Listings Editor: Renée Kline
Makeup Manager: Patricia Gallagher
Scheduling Manager: Beryl Shive
Natl. Market Manager: Eileen O'Malley Spangler
Deputy Listings Editor: Lizanne Torie
Deputy Makeup Manager: Victoria M. Robinson
Deputy Scheduling Manager: Linda Brunner
Eastern Market Manager: Gregory Murphy
Associate Listings Editors: Alan Appel, A. Randall Barnshaw, Stuart Michaelson, Vicky Parente
Bureau Chief: Lawrence P. Carrington Jr. (L.A.)
Editorial Mgrs.: Mitchell Chernoff, Gail Anne Daltry, Lindsay H. Henkels, Carol J. Morfesis, Gayle Ostermueller, Marcia Schad, Kitty Sheridan
Regional Editor: Hank Freitag

BUSINESS AND ADMINISTRATION

Sr. Vice President/Circulation & Marketing: Charles M. Davis
Vice President/Business Development: Wayne P. Campanelli
Vice President/Operations: Terry Materese
Vice President/Human Resources: Eileen Cross
Vice President/Chief Financial Officer: Michael R. Weaver
National Advertising Director: Suzanne Grimes
Eastern Advertising Director: Keith Baldwin
Western Advertising Director: Rob Margolis
Advertising Marketing Director: Jacki Gordetsky
Corp. Research Director: Bruce Gershfield
Corp. Design Director: Jerry Alten
Production Director: Mary C. Dollinger
Production Consultant: Jim Marks

A News America publication

LETTERS

Between us: The last word on Chung's axing

Thank you for the insightful article on Connie Chung's dismissal from the *CBS Evening News* ["Why Connie Chung Got the Axe," June 3]. News anchors seem to believe that the reason people tune in is because of them, not the events they cover. I don't care whose newscast I watch—they all say the same thing. Ms. Chung is easily replaced by any other reporter, but her ego won't let her admit it.

Matthew R. King
San Diego

Your headline implied that the story would answer the question. It did not. What it did do was detail the inside shenanigans that took place after the decision was made to fire Ms. Chung. I came away from it with the distinct feeling nobody TV GUIDE spoke to really knows the answer.

Christopher Wyndham Thomas
New Fairfield, Conn.

Jeers. What you promised would be the "inside story" was little more than gossip and innuendo, with a complete lack of hard facts.

L. Edward Laraway
Westwood, Cal.

Summarizing our Summer Preview

I find it ironic that, in discussing his part in the animated "Pocahontas" and its "making of" specials due to air this summer ["Sizzlin' Summer" June 10], David Ogden Stiers would make what seems a negative comment on the "cute quotient" of Disney movies. This from a guy who played a talking clock in "Beauty and the Beast"!

Kim Shriner
Tuckerton, N.J.

The "Hot Stuff" list in your Summer Preview issue certainly caters to those who subscribe to cable TV. Fully 69.2 percent of the

Continued on page 165

THISWeek SPORTS

TV SPORTS HIGHLIGHTS

SATURDAY, July 1

Auto Racing 9 A.M. (TNN) NASCAR GM Goodwrench/ Delco Battery 200.
Auto Racing (CC) 11 A.M. (ESN) NASCAR Pepsi 400.
Wimbledon Tennis 12 noon (4, 30) Early-round play.
Volleyball 1:30 P.M. (8) AVP San Diego Open.
Drag Racing 1:30 P.M. (SC) NHRA Virginia is for Lovers Nationals.
Sports Show (CC) 2 P.M. (2, 3) A NASCAR SuperTruck event.
Extreme Games 2 P.M. (ESN) Included: mountain biking, skateboarding.
A-League Soccer All-Star Game 2:30 P.M. (SC) Taped in Detroit.
Senior Golf 3 P.M. (4, 30) U.S. Senior Open.
Golf (CC) 4 P.M. (2, 3) St. Jude Classic.
Rodeo 4 P.M. (TNN) Jerome Davis Challenge.
Wide World of Sports (CC) 4:30 P.M. (7, 8) Bicycling; gymnastics.
Boxing 4:30 P.M. (ESN) Williams-Osa (light heavyweights).
Bowling 6 P.M. (ESN) ABC/ PBA Senior Masters.
Baseball 7 P.M. (9) Reds at Mets.
Baseball (CC) 7 P.M. (TBS) Braves at Phillies.
Roller Hockey 7:30 P.M. (SC) Ottawa at New Jersey.
Baseball 8 P.M. (11, 20) Yankees at Brewers.
Arena Football 8 P.M. (ESN) Arizona at Orlando.
Softball 8 P.M. (MSG) ISF junior girls world championship.
Boxeo 9 P.M. (47)
Auto Racing 10 P.M. (TNN) ASA Hawkeye Downs 300.
Extreme Games 12:30 A.M. (ESN) Included: mountain biking, skateboarding.

SUNDAY, July 2

Auto Racing 7:50 A.M. (ESN) Formula One Grand Prix of France.
Italian Soccer 10 A.M. (31)
Wimbledon Tennis 12 noon (4, 30) Early-round play.
Domingo Deportivo 12:30 P.M. (41)
Rodeo 1 P.M. (ESN) PRCA Santa Maria Elks Rodeo.
Rodeo 1 P.M. (MSG) Justin World Bullriding Championship.
Baseball 1:30 P.M. (9) Reds at Mets.
A-League Soccer 1:30 P.M. (SC) Atlanta at Colorado.
Baseball (CC) 1:30 P.M. (TBS) Braves at Phillies.
Sports Show (CC) 2 P.M. (2) Boxing; women's volleyball.
Baseball 2 P.M. (11) Yankees at Brewers.
Off-Road Racing 2 P.M. (ESN) SODA Championships.
Equestrian Competition 2 P.M. (MSG) Smirnoff Cup.
Auto Racing 2 P.M. (TNN) NASCAR Sears Auto Centers 250.
Senior Golf 3 P.M. (4, 30) U.S. Senior Open.
Motocross 3 P.M. (ESN) U.S. Supercross Series.
Boxing (CC) 3:30 P.M. (7, 8) Tapia-Johnson (jr. bantamweights).
Golf (CC) 4 P.M. (2, 3) St. Jude Classic.
Futbol 4 P.M. (47)
Horse Racing 5 P.M. (ESN) Irish Derby.
Horse Racing 6 P.M. (ESN) Hollywood Gold Cup.
Baseball (CC) 8 P.M. (ESN) Cardinals at Cubs.
Road Running 8 P.M. (MSG) Walgreen's 5K Fun Run.
Rodeo 8 P.M. (TNN) Taped in Mesquite, Texas.
Olympic Odyssey 9 P.M. (MSG) HTH diving; synchronized swimming.
Sports Cavalcade 12 mid. (TNN) AMA Loudon Classic motorcycling.

MONDAY, July 3

Wimbledon Tennis 10 A.M. (4, 30) Early-round play.
Wimbledon Tennis (CC) 12 noon (HBO) Early-round play.

Continued on page 47

Program Note

O.J. Simpson Trial: Coverage may interrupt scheduled programming this week.

Home Team Telecasts

Saturday July 1	Sunday July 2	Monday July 3	Tuesday July 4	Wednesday July 5	Thursday July 6	Friday July 7
METS						
Reds 7:00 9	Reds 1:30 9	Cubs 7:30 SC	Cubs 7:30 SC	Cubs 7:30 SC	Cubs 1:30 9	At Pirates 7:30 SC
YANKEES						
At Brewers 8:00 11 20	At Brewers 2:00 11	At White Sox 7:00 11 20	At White Sox 4:00 ESN MSG	At White Sox 8:00 MSG	At Rangers 8:30 MSG	At Rangers 8:30 MSG

THISWeek

SPORTS

MONDAY/*Continued from page 46*
Bicycling 2:30 P.M. (ESN) Tour de France.
Bicycling 3 P.M. (ESN) Tour de France.
Baseball (CC) 6 P.M. (TBS) Braves at Phillies.
Baseball 7 P.M. (11, 20) Yankees at White Sox.
Baseball 7 P.M. (MSG) Silver Bullets vs. Syracuse.
Extreme Games 7:30 P.M. (ESN) Taped in Rhode Island.
Baseball 7:30 P.M. (SC) Cubs at Mets.
Motocross 12:30 A.M. (ESN) AMA 250cc competition.

TUESDAY, July 4

Wimbledon Tennis 10 A.M. (4, 30) Women's quarterfinals.
Special Olympics World Summer Games 11 A.M. (ESN) Telecast from New Haven, Conn.
Wimbledon Tennis (CC) 12 noon (HBO) Women's quarterfinal-round play.
Baseball 1 P.M. (ESN) Rangers at Indians.
Baseball 4 P.M. (ESN, MSG) Yankees at White Sox.
Baseball 7:30 P.M. (ESN) Giants at Reds.
Baseball 7:30 P.M. (SC) Cubs at Mets.
Baseball (CC) 7:35 P.M. (TBS) Dodgers at Braves.
Volleyball 9 P.M. (MSG) AVP Pro Beach competition.
Boxing (CC) 9 P.M. (USA) Mercer-Holyfield (heavyweights).
Bicycling 12:30 A.M. (ESN) Tour de France.

WEDNESDAY, July 5

Wimbledon Tennis 10 A.M. (4, 30) Men's quarterfinals.
Wimbledon Tennis (CC) 12 noon (HBO) Men's quarterfinal-round play.
Special Olympics World Summer Games 1 P.M. (ESN) Telecast from New Haven, Conn.
Bicycling 3 P.M. (ESN) Tour de France.
Baseball (CC) 7:30 P.M. (ESN)
Baseball 7:30 P.M. (SC) Cubs at Mets.
Baseball 8 P.M. (MSG) Yankees at White Sox.
Baseball (CC) 10:30 P.M. (ESN)

THURSDAY, July 6

Wimbledon Tennis 1 P.M. (4, 30) Women's semifinals.
Special Olympics World Summer Games 1 P.M. (ESN) Telecast from New Haven, Conn.
Baseball 1:30 P.M. (9) Cubs at Mets.
Bicycling 3 P.M. (ESN) Tour de France.
Golf (CC) 4 P.M. (USA) Western Open.
Wimbledon Tennis (CC) 5 P.M. (HBO) Women's semifinal-round play.
Volleyball 7:05 P.M. (MSG) Honda Del Sol.
Thunder 7:30 P.M. (ESN) USAC racing competition.
Baseball (CC) 7:35 P.M. (TBS) Dodgers at Braves.
Auto Racing 8 P.M. (SC) Hooters Formula Cup Series.
Baseball 8:30 P.M. (MSG) Yankees at Rangers.
Women's Tennis 12 mid. (MSG) Virginia Slims Legends Tour.
Wimbledon Tennis 12:50 A.M. (4, 30) Women's semifinals.
Motorcycle Racing 1 A.M. (ESN) World Grand Prix of Italy.

FRIDAY, July 7

Wimbledon Tennis 1 P.M. (4, 30) Men's semifinals.
Special Olympics World Summer Games 1 P.M. (ESN) Telecast from New Haven, Conn.
Bicycling 3 P.M. (ESN) Tour de France.
Senior Golf 4 P.M. (ESN) Kroger Senior Classic.
Golf (CC) 4 P.M. (USA) Western Open.
Wimbledon Tennis (CC) 5 P.M. (HBO) Men's semifinal-round play.
Golf 7:30 P.M. (ESN) Isuzu Celebrity Championship.
Baseball 7:30 P.M. (SC) Mets at Pirates.
Baseball (CC) 7:35 P.M. (TBS) Giants at Braves.
Baseball 8 P.M. (20) Red Sox at Twins.
Boxing (CC) 8:30 P.M. (ESN) Hughes-Rupa (welterweights).
Baseball 8:30 P.M. (MSG) Yankees at Rangers.
Soccer 1 A.M. (ESN) Pro Beach Tour semifinal.

ESSENTIAL. It's important to know which programs are on when. But any television magazine can tell you that. Only TV GUIDE gives you the whole picture and helps you make intelligent choices. It's essential reading for selective viewing.

SUPER SUMMER SPORTS!

NEXT WEEK IN TV GUIDE

Channels Listed in the New York Metropolitan Edition

(BW) Black-and-white (CZ) Colorized version

Broadcast Stations*

—New York City—
- 2 **WCBS** (CBS) 02*
- 4 **WNBC** (NBC) 04
- 5 **WNYW** (Fox) 05
- 7 **WABC** (ABC) 07
- 9 **WWOR** (UPN) 09
- 11 **WPIX** (WB) 11
- 13 **WNET** (PBS) 13
- 25 **WNYE** (PBS) 25
- 31 **WNYC** (PBS) 31
- 47 **WNJU** (TEL) 06

—Long Island, N.Y.—
- 21 **WLIW** (PBS) 21

—Riverhead—
- 55 **WLIG** (Ind.) 10

—Paterson, N.J.—
- 41 **WXTV** (UNI) 12

—Montclair—
- 50 **WNJN** (NJN) 50

—Hartford, Conn.—
- (3) **WFSB** (CBS) 03
- (30) **WVIT** (NBC) 30
- (61) **WTIC** (Fox) 61

—New Haven—
- (8) **WTNH** (ABC/WB) 08

—Waterbury—
- (20) **WTXX** (UPN) 20

—Stamford—
- (49) **WEDW** (PBS) 14

WB refers to the Warner Bros. Television Network and UPN stands for the United Paramount Network.

Chs. 13, 21, 25, 49 and 50 schedule instructional programs during the school year.

Though not listed in this edition, the following stations are available to some viewers:
- 43 **WHAI**, a shop-at-home, commercial-program station in Bridgeport, CT.
- 54 **WTBY**, a Trinity Broadcasting Network station in Poughkeepsie, NY.
- 58 **WNJB**, in New Brunswick, NJ., offers the same programs as Ch. 50 in Montclair.
- 62 **WTZA**, an independent, general-entertainment station in Kingston, NY.
- 63 **WMBC**, an independent, religious and general-entertainment station in Newton, NJ.
- 67 **WHSI**, a Home Shopping Network station in Smithtown, NY.
- 68 **WHSE**, a Home Shopping Network station in Newark, NJ.

Cable TV*

- (A&E) **A&E Network** 39*
- (AMC) **American Movie Classics** 35
- (BET) **Black Entertainment Television** 57
- (BRV) **Bravo** 54
- (CNB) **CNBC** 23
- (CNN) **Cable News Network** 42
- (COM) **Comedy Central** 26
- (CSP) **C-SPAN** 28
- (DIS) **The Disney Channel** 53
- (DSC) **The Discovery Channel** 37
- (E!) **E! Entertainment TV** 63
- (ENC) **Encore** 92
- (ESN) **ESPN** 34
- (FAM) **The Family Channel** 47
- (FX) **fX** 74
- (HBO) **Home Box Office** 33
- (LIF) **Lifetime** 46
- (MAX) **Cinemax** 45
- (MSG) **Madison Square Garden Network** 19
- (MS2) **Madison Square Garden Network 2** 27
- (MTV) **Music Television** 48
- (NIK) **Nickelodeon** 38
- (NSP) **NewSport** 70
- (SC) **SportsChannel** 59
- (SHO) **Showtime** 41
- (TBS) **TBS SuperStation** 43
- (TMC) **The Movie Channel** 58
- (TNN) **The Nashville Network** 49
- (TNT) **Turner Network Television** 52
- (USA) **USA Network** 44
- (VH1) **VH1** 62†

† VH1 listings appear in prime time only.

***VCR Plus+Instant Programmer™.** The numbers that appear above next to each broadcast and cable channel, as well as the PlusCode™ numbers on most daily listings, are for the convenience of viewers who own VCR Plus+ devices for VCR taping. Owners of these devices should follow the directions in the owner's manual. Call 1-800-4321-VCR for further information. VCR Plus+ and PlusCode are trademarks of Gemstar Development Corporation. PlusCode numbers copyright 1995 GDC. All rights reserved.

The following channels are also offered by some cable systems. **Cable Satellite Public Affairs Network (C-SPAN)** and **C-SPAN 2** cover House and Senate sessions, respectively, as well as Congressional hearings and public-affairs programming. Check listings for details on C-SPAN. **Cable Television Network of New Jersey (CTN)** offers family-entertainment and community-service programming. **CNN Headline News** offers continuous news capsules. **Country Music Television (CMT)** consists primarily of music videos. **Court TV** provides coverage of court trials nationwide. **Eternal Word Television Network (EWTN), Faith and Values Channel, The Inspirational Network, National Jewish Television (NJT)** and **Trinity Broadcasting Network** are religious and family-entertainment channels. **Home Shopping Network** and **QVC** are shop-by-phone services. **The Learning Channel** offers educational programming. **The Travel Channel** provides information on business and leisure travel. **The Weather Channel** reports on national and local weather.

Cable Viewers: As a result of FCC rules on Syndicated Exclusivity, you may find programs on out-of-town stations either blacked out or replaced with alternative programming provided by your cable system.

Symbols for hearing-impaired viewers: **(CC)** Closed-captioned **(OC)** Open-captioned **(SL)** Sign language

This Week's TV Programs

TELEVISION GUIDE®
CABLE TV GUIDE®
BEGINNING SATURDAY,
JULY 1, 1995

MORNING

5 AM (4) (30) NIGHTSIDE—News 88604/203130
(5) INFOMERCIALS *1:00*
(7) GUNS OF WILL SONNETT 17130
(9) HOME SHOPPING SPREE *1:00* 631159
(11) INFOMERCIAL
(13) DOG'S BEST FRIEND (CC) *1:00* 277975
This study of people's relationships with their canines includes talks with dog behaviorists, pet owners and animal-control officers. Also: products and services for dogs.
(21) INTERNATIONAL DISPATCH 167739
(47) PROGRAMACION COMERCIAL *1:00*
(55) HEADLINE NEWS 59130
(61) OUT OF THIS WORLD—Comedy 367159
(A&E) FUGITIVE—Drama (BW) *1:00* 142062
(AMC) MOVIE—Drama (BW) *1:10* ★★ 2021642
"Indiscretion of an American Wife."
(CNN) SPORTS 129371
(ESN) INSIDE THE PGA TOUR 180401
(FAM) INFOMERCIALS *1:30*
(LIF) INFOMERCIALS *6:00*
(MTV) DREAMTIME *1:00* 220449
(NIK) LUCY SHOW—Comedy 733517
(SHO) MOVIE—Comedy *1:50* ★★ 5379791
"Ghostbusters II." Bill Murray, Dan Aykroyd.
(TBS) ANDY GRIFFITH—Comedy 123197

5:30 (4) NEWS FOR KIDS 30420
(7) INFOMERCIALS *1:00*
(11) CAPTAIN PLANET (CC)—Cartoon 93230
(21) WIDERSTAND: GERMAN RESISTANCE TO HITLER—Documentary 83130
(30) IT'S YOUR BUSINESS—Debate 973352
(55) CLUB GOLF 10604
(61) PINK PANTHER—Cartoon 243933
(BRV) CHAMPLIN ON FILM—Interview 859555
(CNB) INTERNATIONAL BUSINESS 18826
(CNN) EARTH MATTERS—Magazine 936642
(ESN) SPEEDWEEK—Motor Sports 865555
(HBO) MOVIE—Comedy *1:30* ★ 788994
"Dead Women in Lingerie." John Romo.
(NIK) F TROOP—Comedy 383536
(TBS) ANDY GRIFFITH—Comedy 930468
(USA) BLOOMBERG INFORMATION TELEVISION *1:30* 851449
5:45 (ENC) MOVIE—Comedy *1:30* ★★ 95757604
"The Pad (and How to Use It)." Brian Bedford.
6 AM (2) (4) INFOMERCIAL
(3) NATIONAL GEOGRAPHIC: ON ASSIGNMENT *1:00* 23642
(5) MR. BELVEDERE (CC)—Comedy 77975
(8) CRO (CC)—Cartoon 93913
(9) INFOMERCIALS *6:00*
(11) (CNB) INFOMERCIALS *3:00*
(13) ASIA NOW—Report 75555

HOW TO USE THE VCR Plus+® SYSTEM.

The PlusCode® numbers next to our program listings are for the convenience of viewers who own the VCR Plus+® Instant Taping System.

(7) One Life To Live 2834
(11) Gilligan's Island 2742
Turtle racing is the latest fad on the island.

To tape a show:

- Enter its PlusCode number.
- Choose whether to record it once, weekly or daily.
- Watch whenever you want.

Some helpful phone numbers:

For product description, call 1-800-258-4VCR
For customer service, call 1-800-432-1VCR
For PlusCode numbers not listed here, call 1-900-454-PLUS (95¢ a min.)

The VCR Plus+ system is available as a feature in major VCR brands and as a stand-alone, remote-control unit.

VCR Plus+®, PlusCode® and "Instant Programmer"® are trademarks of Gemstar Development Corporation.

21 MOVIE—Western (BW) *1:00* ★★ 67604
"Lucky Texan." (1933) John Wayne, Barbara Sheldon, George Hayes, Lloyd Whitlock.
(30) NAME YOUR ADVENTURE (CC) 983739
A baseball fan gets tips from San Francisco Giants manager Dusty Baker; and a movie fan meets sound technicians.
31 HAITI PREMIERE CLASSE *2:00* 943371
41 PROGRAMACION COMERCIAL
47 MAIDANA ENTERTAINMENT 75517
55 CAPTAIN PLANET (CC)—Cartoon 13791
(61) PINK PANTHER—Cartoon *1:00* 300739
(A&E) FUGITIVE—Drama (BW) *1:00* 652178
(CNN) NEWS—Ralph Wenge
(DIS) MUSIC BOX (CC)—Children 821772
(E!) FEATURES 293438
(ESN) RACEHORSE DIGEST 868642
(FX) BATMAN—Adventure 6837820
(MAX) MOVIE—Western *1:30* ★★ 889197
"Man in the Saddle." Randolph Scott.
(MTV) VIDEOS 560623
(NIK) FLIPPER—Drama 386623
(NSP) WRAP-UP 2956468
[Repeats every 30 minutes until 8 A.M.]
(SC) WRAP-UP 487352
(TBS) ANDY GRIFFITH—Comedy 933555
6:15 (AMC) MOVIE—Adventure *1:20* ★★ 70171739
"Appointment in Honduras." Glenn Ford.
6:30 2 WHAT'S UP NETWORK 72371
4 MOTORWEEK (CC) 74739
5 WONDERLAND (CC)—Children 94517
7 EXTREMISTS—Adventurers 12913
(8) FUDGE (CC)—Children 10555
13 WORLD: COMM—Discussion 74352
(30) CONNECTICUT NEWSMAKERS 81246
41 DR. DOMINGUEZ 56371
47 PROGRAMACION COMERCIAL *1:00*
55 FEED YOUR MIND!—Children 38975
(CNN) PARENTING TODAY—Magazine 949081
Segments on sun protection for children, hotels that offer family rates.
(DIS) DUMBO'S CIRCUS (CC) 857062
(E!) COMING ATTRACTIONS 920517
(ESN) ULTIMATE OUTDOORS 758791
(FAM) BACKYARD AMERICA 587265
(FX) GREEN HORNET—Adventure 6113994
(MTV) BROTHERS GRUNT—Cartoon 585807
(NIK) LASSIE—Drama 392159
(SC) INFOMERCIALS *1:00*
(TBS) BETWEEN THE LINES *:35* 6469197
6:35 (TMC) MOVIE—Drama *1:40* ★★ 12017826
"Sparkle." Philip M. Thomas, Irene Cara.
6:45 (TNT) MOVIE—Western (BW) *1:15* ★★ 89030623
"The Law Rides Again." (1943) Ken Maynard, Hoot Gibson, Betty Miles, Jack La Rue.
7 AM 2 BILL NYE (CC)—Children 83975
(3) PARTY FOR THE PLANET (CC) *1:00* 91178
Shari Belafonte hosts the third annual entertainment-and-awards show honoring young people for their efforts to protect the environment. Guests include Jonathan Brandis, Anita Baker and the Olsen twins. Grants and scholarships are awarded. (Repeat)
4 (30) TODAY—Fernandez/Ford *2:00* 92505/38642
Scheduled: An interview with Ben Kingsley, who discusses his upcoming movie "Species."
5 NOT JUST NEWS—Children 45739
7 ANIMAL ADVENTURES 30807
(8) BUGS BUNNY & TWEETY (CC)—Cartoon *1:00* 26888
13 AMERICA'S DEFENSE MONITOR 92246
(20) INFOMERCIAL
21 PARENTING FOR TODAY: WHO'S IN CHARGE?—Lecture *1:00* 161555
25 SIT AND BE FIT—Exercise 72062
41 PROGRAMACION COMERCIAL *1:00*
55 INFOMERCIALS *4:00*
(61) G.I. JOE—Cartoon 662081
(A&E) HOUSE OF ELIOTT—Drama *1:00* 731159
(CNN) SATURDAY MORNING *3:00* 985333
(COM) RHODA—Comedy 70604
(DIS) POOH CORNER (CC)—Children 584604
(E!) TALK SOUP *1:00* 389371
(ESN) SPORTSCENTER 401371
(FAM) AMERICAN BABY—Health 207517
(FX) BREAKFAST TIME *2:00* 3264642
(HBO) ABBY, MY LOVE—Drama *:50* 1177623
(MTV) ODDITIES—Cartoon 205159
(NIK) ARCADE—Game 979771
(SHO) BUSY WORLD OF RICHARD SCARRY (CC)—Cartoon 678081
(USA) INFOMERCIALS *2:00*
7:05 (TBS) FEED YOUR MIND! (CC) 8414642
7:15 (ENC) MOVIE—Comedy *1:35* ★★ 91091994
"Dirty Dingus Magee." Frank Sinatra.
7:30 2 NICK NEWS—Children 95710
5 MEGA MAN—Cartoon 24246
7 (20) MADISON'S ADVENTURES—Children 42642/99130
13 TECHNOPOLITICS—Newsmagazine 14721
25 STRETCHING FOR LIFE—Yoga 91197
47 MEJORANDO SU HOGAR 22888
(61) BABY HUEY—Cartoon 658888
(AMC) MOVIE—Western *1:25* ★★ 7061178
"Black Bart." Yvonne DeCarlo, Dan Duryea.
(COM) RHODA—Comedy 99739
(DIS) JIM HENSON'S MOTHER GOOSE STORIES (CC)—Children 503739
(ESN) AMERICAN HUNTER 497178
(FAM) HEALTHY KIDS—Magazine 219352
(MAX) MOVIE (CC)—Drama *2:20* ★★★
"The Age of Innocence." 24728826
(MTV) VIDEO COUNTDOWN *2:00* 690284
(NIK) WILDSIDE—Children 929456
(SC) WRAP-UP 125975
(SHO) OWL/TV—Children 664888
7:35 (TBS) SCOOBY DOO—Cartoon 8593352
8 AM 2 (3) LITTLE MERMAID (CC) 17807/41343
5 (61) ANIMANIACS (CC) 46333/687265
7 (8) FREE WILLY (CC) 31401/62371
13 WALL STREET WEEK (CC) 19888

For details of movies on premium channels, see page 192.

(20) STONE PROTECTORS—Cartoon 48212
(21) WILD AMERICA (CC)—Wildlife 77468
(25) ENGLISH WORKS 97554
(31) BLOOMBERG NEWS 37888
(41) UNIVERSAL CHURCH 97642
(47) PROGRAMACION COMERCIAL
(49) BARNEY & FRIENDS (CC) 59330
(A&E) WILDLIFE MYSTERIES *1:00* 732888
(COM) BENNY HILL—Comedy *1:00* 782062
(CSP) SATURDAY JOURNAL *2:00* 66913
(DIS) MY LITTLE PONY TALES 509888
(E!) SEX ON THE RIVIERA *1:00* 357772
(ESN) HUNTING STRATEGIES 402975
(FAM) MADELINE (CC)—Cartoon 239081
(HBO) STOP THE SMOGGIES! (CC) 2129333
(NIK) DOUG—Cartoon 905721
(NSP) PETE ROSE—Discussion *2:00* 1174604
(SC) DYNAMETS!—Children 697505
(SHO) MOVIE (CC)—Adventure *2:45* ★★★★
"The Bridge on the River Kwai." 62437739
(TNT) HONDO—Western *1:00* 546604
8:05 (TBS) BONANZA—Western *1:00* 7842197
8:15 (TMC) MOVIE (CC)—Comedy *1:40* ★★
"The Meteor Man." 92471159
8:30 (2) (3) BEETHOVEN (CC) 16178/91884
(5) (61) POWER RANGERS (CC) 45604/686536
(7) (8) FREE WILLY (CC) 30772/61642
(13) ADAM SMITH—Economics 18159
(20) CREEPY CRAWLERS—Cartoon 32371
(21) ROD & REEL—Fishing 76739
(25) METRO MAGAZINE *1:00* 653246
(31) JAPAN TODAY—News *:40* 1175807
(41) CANTINFLAS Y SUS AMIGOS 96913
(47) THIRD WORLD *1:30* 92333
(49) DUDLEY THE DRAGON—Children 56771
(BET) FABULOUS REGGAE DOGS 142230
(DIS) CARE BEARS (CC)—Cartoon 508159
(ESN) BACK COUNTRY—Charlie West 401246
(FAM) WISHKID—Cartoon 238352
(HBO) LEGEND OF WHITE FANG 5523888
(NIK) RUGRATS (CC)—Cartoon 478492
(SC) KID CLUB—Fitness 993666
8:45 (ENC) MOVIE—Drama *2:05* ★★★ 50171352
"Mask." Eric Stoltz, Cher, Sam Elliott.
9 AM (2) (3) ALADDIN (CC)—Cartoon 90130/27284
(4) TODAY IN NEW YORK *2:00* 75468
(5) (61) EEK!/TERRIBLE THUNDERLIZARDS (CC)—Cartoon 69284/677888
(7) (8) CRYPTKEEPER (CC) 54352/52994
(11) NEWS CLOSE-UP 89623
(13) WASHINGTON WEEK (CC) 32739
(20) MEGA MAN—Cartoon 23623
(21) RED GREEN—Comedy 50791
(30) NEWS
(41) HORA DE LOS TIGRITOS *1:00* 24807
(49) BIG COMFY COUCH—Children 23081
(50) MAGIC SCHOOL BUS (CC) 977265
(A&E) DOGS—Documentary *1:00* 399197
(AMC) MOVIE—Drama (BW) *2:10* ★★★
"To Each His Own." 80556064
(BET) STORYPORCH—Children 142410
(CNB) STRICTLY BUSINESS—Debate 52159
(COM) MOVIE—Comedy (BW) *2:00* ★★ 51081
"Here Come the Co-eds." (1945) Abbott and Costello as caretakers at a girls school. Molly: Martha O'Driscoll. Johnson: Lon Chaney.
(DIS) CHARLIE BROWN AND SNOOPY 522739
(DSC) WILDLIFE JOURNEYS 973802
(E!) GOSSIP SHOW *1:00* 998046
(ESN) OUTDOOR ADVENTURE 425826
(FAM) MARIO ALL-STARS—Children 229604
(FX) SWISS FAMILY ROBINSON—Adventure *1:00* 6037028
(HBO) MOVIE—Drama *1:30* 478178
"Talent for the Game." Edward James Olmos.
(NIK) MUPPET BABIES—Cartoon 773884
(SC) DYNAMETS!—Children 342438
(TNN) AUTO RACING *2:00* 221623
The NASCAR GM Goodwrench/Delco Battery 200, taped June 3 in Dover, Del.
(TNT) HOW THE WEST WAS WON *1:00* 289772
(USA) C/NET CENTRAL 683888
9:05 (TBS) WCW WRESTLING *1:00* 2548642
9:10 (31) WEEKEND THEATRE *:50* 73153197
9:30 (2) (3) NINJA TURTLES (CC) 58642/52468
(5) (61) BATMAN & ROBIN (CC) 94468/395772
(7) (8) REBOOT (CC)—Children 89536/87178
(11) BEST TALK 14807
(13) JOHN McLAUGHLIN'S ONE ON ONE —Interview 58265
(20) PICK YOUR BRAIN—Game 49159
(21) NEW YANKEE WORKSHOP (CC) 34505
(25) EDUCATION AND PERSPECTIVES *1:00* 773979
(30) MARTHA STEWART LIVING (CC) 81197
(49) GHOSTWRITER (CC) *1:00* 253555
(50) BARNEY & FRIENDS (CC) 602449
(BET) VIDEO SOUL—Music *1:30* 408791
(CNB) WEEKLY BUSINESS 94623
(DIS) QUACK ATTACK (CC)—Cartoon 240623
(DSC) IN CARE OF NATURE 796826
(ESN) AMERICAN SHOOTER 143710
(FAM) MAXIMUM DRIVE—Game 954888
(MTV) MTV SPORTS 945130
(NIK) MUPPET BABIES—Cartoon 794468
(SC) HOT SHOT FEVER—Children 760062
(USA) HOLLYWOOD INSIDER 318062
Scheduled: Sylvester Stallone; Ben Kingsley.
9:55 (TMC) MOVIE (CC)—Thriller (BW) *2:15* ★★★ 25085062
"Hush . . . Hush, Sweet Charlotte."
10AM (2) GARFIELD AND FRIENDS (CC) 63623
(3) IRON MAN 67449
(5) (61) SPIDER-MAN (CC) 18197/919401
(7) BUMP IN THE NIGHT (CC) 10915
(8) CAPTAIN PLANET (CC)—Cartoon 10997
(11) NEW CAPTAIN PLANET (CC) 49081
(13) FIRING LINE—Discussion 65604
(20) CHURCH SERVICE—Catholic 81623
(21) HOMETIME—Home Repair 23284
(30) NBA INSIDE STUFF 71046
(31) NAMASTE AMERICA *1:00* 11975

41 CLUB DE GABY—Niños *1:00* 84642
47 NUBELUZ—Juego *1:00* 11772
50 SOCIOLOGICAL IMAGINATION *1:00* 947159
(A&E) CIVIL WAR JOURNAL *1:00* 424866
(BRV) NATIONAL ARTS CALENDAR 879284
(CNB) HOW TO SUCCEED IN BUSINESS 18352
(CNN) SHOWBIZ THIS WEEKEND 930333
(CSP) CLOSE-UP FORUM *1:00* 73791
(DIS) MOVIE (CC)—Cartoon *1:15* ★★★
"The Three Caballeros." 2162371
(DSC) PET CONNECTION 318197
(E!) FASHION FILE 944197
(ESN) GREAT OUTDOORS 772371
(FAM) MASTERS OF THE MAZE—Game 578517
(FX) OKAVANGO—Drama 6104246
(MAX) MOVIE—Musical *1:45* ★★ 7636772
"The Best Things in Life Are Free." Gordon MacRae, Ernest Borgnine, Dan Dailey.
(MTV) SANDBLAST—Game 576159
(NIK) BEETLEJUICE—Cartoon 316739
(NSP) NEWSPORT TALK *2:00* 1031642
(SC) THIS WEEK IN NASCAR *1:00* 121159
(TNT) WILD WILD WEST *1:00* 965555
(USA) WWF WRESTLING *1:00* 679710
10:05 (TBS) NATIONAL GEOGRAPHIC EXPLORER (CC) *2:00* 6358604
10:30 2 GARFIELD AND FRIENDS (CC) 29642
3 FANTASTIC FOUR—Cartoon 23468
5 61 THE TICK (CC)—Cartoon 65468/666772
7 FUDGE (CC)—Children 50536
8 INFOMERCIALS *1:30*
11 GLADIATORS 2000—Children 85807
13 TO THE CONTRARY—Discussion 21623
20 TAKE 2 (CC)—Discussion 29807
21 THIS OLD HOUSE (CC) 56975
25 TONY BROWN'S JOURNAL 85401
30 SAVED BY THE BELL (CC) 52197
Belding (Dennis Haskins) is eligible for admission into an elite honor society, but Screech forgets to mail the vice principal's application.
49 BLITZ ON CARTOONING 29265
(BRV) MOVIE—Mystery *1:25* ★★ 4449975
"Diagnosis: Murder." (British; 1975) Complex tale of mayhem and extramarital affairs in rural Britain. Lomax: Jon Finch. Helen: Judy Geeson. Dr. Hayward: Christopher Lee. Green: Tony Beckley. Mrs. Hayward: Dilys Hamlett.
(CNB) MANAGEMENT TODAY 74371
(CNN) STYLE WITH ELSA KLENSCH 687604
Fashions from Nicole Miller, Gucci.
(DSC) THOSE INCREDIBLE ANIMALS 573866
(E!) FASHION WEEK 691468
(ESN) AUTO RACING PREVIEW 414710
A look at today's NASCAR Winston Cup Pepsi 400 in Daytona Beach. (Live)
(FAM) THAT'S MY DOG—Game 225888
(FX) OKAVANGO—Drama 5877197
(HBO) MOVIE (CC)—Drama *1:45* ★★★
"A Soldier's Story." 7133710
(MTV) ODDITIES—Cartoon 216130
(NIK) GUMBY—Children 373848
10:45 (ENC) MOVIE—Comedy *1:30* ★★ 12577468
"The Pad (and How to Use It)." Brian Bedford.
11AM 2 WILDC.A.T.S. (CC)—Cartoon 4739
3 ANIMAL ADVENTURES 1265
4 NBA INSIDE STUFF 9807
5 61 X-MEN (CC)—Cartoon 83888/328975
7 BUGS BUNNY & TWEETY (CC)—Cartoon *1:00* 28062
11 SOUL TRAIN—Music *1:00* 73536
13 TONY BROWN'S JOURNAL 72710
From 1986: Dramatic re-creations and archival footage are used to examine the meaning of Independence Day to black Americans.
20 NICK NEWS—Children 89642
21 FURNITURE ON THE MEND 16710
25 HARNESSING THE POWER: PROJECT TELETECH *1:30* 316159
30 SAVED BY THE BELL (CC) 89604
At a ski lodge, Megan decides to keep Tommy (Jonathan Angel) company while he recovers from a broken leg—and the two unexpectedly realize they like each other.
31 EYE ON ASIA—Newsmagazine *1:00* 31739
41 SABADO AL MEDIODIA *1:00* 71178
47 AQUI COLOMBIA 74130
49 IN THE MIX (CC)—Teenagers 70352
50 BUSINESS AND THE LAW *1:00* 950623
55 TODAY'S ISSUES—Discussion 34536
(A&E) IN SEARCH OF . . . *1:00* 529410
(BET) RAP CITY—Music *1:00* 149555
(CNB) INFOMERCIALS *3:00*
(CNN) SCIENCE & TECHNOLOGY WEEK (CC) —Magazine 321401
A gadget that allows parents to monitor their children's television-viewing habits.
(COM) MONTY PYTHON'S FLYING CIRCUS —Comedy 50178
(DSC) WILD SANCTUARIES 703081
(E!) TALK SOUP *1:00* 652604
(ESN) AUTO RACING (CC) *3:00* 820772
The NASCAR Pepsi 400, a Winston Cup race in Daytona Beach. (Live)
(FAM) BIG BROTHER JAKE (CC) 883826
(FX) GRIZZLY ADAMS *1:00* 3263913
(LIF) FRUGAL GOURMET—Jeff Smith 856772
(MTV) JAMS COUNTDOWN *1:00* 226642
(NIK) ALVIN SHOW—Cartoon 701623
(SC) THIS WEEK ON DIRT 700555
(SHO) READY OR NOT (CC) 3369826
(TNN) GREAT AMERICAN OUTDOORS 635642
(TNT) WILD WILD WEST *1:00* 945791
(USA) KNIGHT RIDER—Adventure *1:00* 666246
11:05 (AMC) BETTY BOOP 2857062
11:20 (DIS) ALL ABOUT THE STATUE OF LIBERTY 82303541
Children's views on Lady Liberty.
11:30 2 SKELETON WARRIORS (CC) 5468
3 GLADIATORS 2000—Children 2994
4 SAVED BY THE BELL (CC) 8456
Belding (Dennis Haskins) is eligible for admis-

sion into an elite honor society, but Screech forgets to mail the vice principal's application. Screech: Dustin Diamond.
5 61 WHERE IS CARMEN SANDIEGO? (CC)—Cartoon 84517/329604
13 THINK TANK—Discussion 80739
20 INFOMERCIAL
21 GRILLING 24739
30 SWEET VALLEY HIGH (CC) 80333
47 EL SHOW DE LAS DOCE *1:00* 719401
49 TALKING SPORTS 71081
55 INFOMERCIALS *2:30*
AMC MOVIE—Comedy **BW** *1:15* ★★ 8418081
"The Bohemian Girl." Stan Laurel.
CNN BASEBALL '95 322130
COM KIDS IN THE HALL—Comedy 51807
DIS BEN AND ME (CC)—Cartoon 145604
A church mouse invents bifocals, designs a stove and experiments with electricity—but Ben Franklin takes the credit.
DSC HIMALAYAS—Documentary 704710
FAM DARRELL WALTRIP'S RACING WEEKLY 884555
LIF YOUR BABY AND CHILD 857401
NIK CARTOONS 702352
SC THIS WEEK IN MOTOR SPORTS 701284
SHO DEGRASSI HIGH (CC)—Drama 331888
TNN FISHING WITH ROLAND MARTIN 636371
11:45 **MAX MOVIE (CC)**—Comedy *1:45* ★★★
"Grumpy Old Men." 34651284

AFTERNOON

Noon **2 BEAKMAN'S WORLD (CC)** 10994
3 AMERICAN GLADIATORS (CC) *1:00* 35791
4 30 WIMBLEDON TENNIS *3:00* 403772/741159
Early-round play in the Grand Slam event, telecast from the London suburb.
5 WWF WRESTLING *1:00* 77791
7 CRO (CC)—Cartoon 41888
8 CONNECTICUT BUSINESS REVIEW 32130
9 MOVIE (CC)—Drama *2:00* ★★★ 41449
"The Warriors." (1979) Walter Hill's surreal vision of street gangs roaming New York City. Michael Beck, James Remar. Fox: Thomas Waites. Mercy: Deborah Van Valkenburgh.
11 LEGENDARY JOURNEYS OF HERCULES (CC)—Adventure *1:00* 97130
13 OPEN MIND—Discussion 12975
Part 1 of two. James MacGregor Burns on the government's system of checks and balances.
20 HOME SHOPPING CLUB *5:00* 269352
21 VICTORY GARDEN (CC) 70555
31 VIDEO MUSIC BOX *1:00* 68246
41 SUPER SABADO SENSACIONAL—Variedades *1:30* 77401
Artistas participantes: Carlos Montilla, Salsa Kids, Lalo Rodríguez, Eduardo Capetillo, Arnold Betancourt, Carlos Baute, Guillermo Dávila. Animador: Gilberto Correa.
49 EYEWITNESS (CC)—Wildlife 10517
50 JOBTALK 957401
61 POINTMAN (CC) *1:00* 318623
A&E 20th CENTURY *1:00* 771517
BET TEEN SUMMIT—Discussion *1:00* 765517
BRV MOVIE—Drama *1:40* ★★★ 3224739
"Summertime." (British; 1955) Katharine Hepburn offers one of her best performances as a tourist who finds bittersweet romance in Venice. Directed on location by David Lean. Renato: Rossano Brazzi. Eddie: Darren McGavin.
CNN NEWS
COM SATURDAY NIGHT *1:00* 40826
DIS FIVE MILE CREEK (CC) *:50* 1598807
DSC COAST TO COAST *1:00* 786449
E! WEEK IN REVIEW *1:00* 303791
FAM CENTENNIAL—Drama *2:00* 581081
FX PERSONAL FX: THE COLLECTIBLES *1:00* 8423888
LIF MOVIE—Drama *3:00* 269772
"Under Siege." (Made for TV; 1986) Terrorist attacks on the U.S. spark a heated debate between authorities who urge almost blind retaliation and those who urge caution. President: Hal Holbrook. Garry: Peter Strauss. Gloria: Victoria Tennant. Richards: George Grizzard.
MSG INFOMERCIALS *2:00*
MTV REAL WORLD 230710
NIK HEY DUDE 373028
NSP SCOREBOARD CENTRAL *2:00* 1197555
SC THIS WEEK ON PIT ROAD 447082
SHO MOVIE—Comedy *1:35* 8126401
"Magic Kid." Ted Jan Roberts.
TNN IN-FISHERMAN—Al Lindner 966159
TNT MOVIE—Drama *2:55* ★★★ 57604468
"The Prize." (1963) Kidnap and spy shenanigans in Stockholm, Sweden, during Nobel Prize-awarding time. Filmed on location. Paul Newman, Edward G. Robinson, Elke Sommer.
USA MY TWO DADS—Comedy 696352
12:05 **TBS MOVIE**—Comedy *2:00* 8150468
"Rescue from Gilligan's Island." (1978) TV-movie about shipwrecked castaways involved with a tidal wave, spy satellites and Russian agents. Bob Denver, Alan Hale, Jim Backus, Natalie Schafer. Professor: Russell Johnson.
12:10 **TMC MOVIE**—Fantasy **BW** *2:00* ★★★
"A Guy Named Joe." 8642997
12:15 **ENC MOVIE**—Comedy *1:50* ★★ 26887062
"Call Me Bwana." Bob Hope, Anita Ekberg.
HBO MOVIE (CC)—Comedy *1:40* ★★
"Lightning Jack." 54259536
12:30 **2 STORYBREAK (OC)**—Cartoon 29130
7 WEEKEND SPECIAL (CC)—Children 83352
From 1989: "P.J. Funnybunny: The Lifestyles of the Funny and Famous."
8 COMPUTER MAN—Information 81994
13 CAUCUS: NEW JERSEY 52081
21 GOURMET COOKING 34541

25 SCHOOLS OF THOUGHT 30449
47 SANTO DOMINGO INVITA *1:00* 344371
49 EYEWITNESS (CC)—Wildlife 50623
50 STATE OF THE ARTS 606265
CNN TRAVEL GUIDE 327710
MTV WEEK IN ROCK 956246
NIK MY BROTHER AND ME—Comedy 798284
SC DYNAMETS!—Children 771178
TNN FISHIN' WITH ORLANDO WILSON 608623
USA MAJOR DAD (CC)—Comedy 329178
12:45 AMC BATMAN AND ROBIN BW 5812623
1 PM 2 BOOGIES DINER—Teenagers 82246
3 COURT TV: AMERICA'S COURTS 79772
5 AMERICAN GLADIATORS (CC) *1:00* 93739
7 INFOMERCIALS *1:00*
8 GOLF SHOW 20420
11 MOVIE—Comedy *2:00* ★★ 37246
"18 Again!" (1988) George Burns plays a younger man: an octogenarian who gets to relive his youth after a car accident causes him to switch bodies with his grandson (Charlie Schlatter). Arnold: Tony Roberts. Madelyn: Anita Morris. Betty: Miriam Flynn.
13 INSIDE NEW JERSEY 91517
21 FRUGAL GOURMET (CC) 51555
25 COOKING IN FRANCE 71333
31 GETTING THE LOVE YOU WANT—Lecture *1:00* 77994
49 EYEWITNESS (CC)—Wildlife 99159
50 EUROPEAN JOURNAL 961739
61 MOVIE—Drama *3:00* ★★★ 744449
"Ragtime." (1981) Director Milos Forman's handsome version of E.L. Doctorow's syncopated docu-novel about social ferment in 1900s New York. James Cagney, Howard Rollins Jr., Elizabeth McGovern, Brad Dourif.
A&E INVESTIGATIVE REPORTS *1:00* 780265
BET ONE ON ONE WITH CHARLIE NEAL —Interview 143371
CNN ON THE MENU—Nutrition 675994
A sampling of foods from Great Britain.
COM WHOSE LINE IS IT ANYWAY? 79975
DIS DANGER BAY (CC)—Adventure 583975
DSC WINGS OF THE LUFTWAFFE —Documentary *1:00* 795197
E! FEATURES 656420
FX EIGHT IS ENOUGH *1:00* 8432536
MTV CULT QUESTION—Report 297130
NIK LOONEY TUNES—Cartoon *1:00* 793739
SC HOOP IT UP PREVIEW 145739
TNN BILL DANCE OUTDOORS 963197
USA MOVIE—Drama *2:00* ★ 946994
"Pray for Death." (1985) Sadistic hoods make the mistake of messing with a Japanese businessman (Sho Kosugi) with ninja skills. Reiko: Donna Kei Benz. Takeshi: Kane Kosugi.
1:15 AMC MOVIE—Mystery BW *1:30* ★★★
"The Glass Key." 9414791
1:30 2 3 BET INFOMERCIAL
8 VOLLEYBALL *1:00* 347468
Coverge of the AVP Pro Beach San Diego Open, taped May 13-14.
13 VISIONES—Discussion 51352
21 INSPIRATION OF PAINTING 84082
25 GRILLING 22420
41 CONTROL—Adolescentes 15536
47 NOTICIAS
49 LAP QUILTING (CC) 59994
50 INSIDE NEW JERSEY 605536
CNN PARENTING TODAY—Magazine 326081
Segments on sun protection for children, hotels that offer family rates.
COM COMEDY OFF-CENTRAL 20062
DIS ZORRO (CC)—Adventure CZ 243710
E! COMING ATTRACTIONS 323555
MAX MOVIE—Comedy *1:40* ★★★ 3072975
"Fun with Dick and Jane." Jane Fonda.
MTV TO BE ANNOUNCED *1:30*
SC DRAG RACING *1:00* 460791
The NHRA Virginia Is for Lovers Nationals, taped June 4 in Dinwiddie.
SHO MOVIE—Comedy *1:30* ★★★ 792884
"The World's Greatest Lover." Gene Wilder.
TNN REALTREE OUTDOORS 607994
2 PM 2 3 SPORTS SHOW (CC) *2:00* 9772/6826
Pickup trucks race in a NASCAR SuperTruck competition in Milwaukee. (Live)
5 HISPANIC AMERICANS: THE NEW FRONTIER—Documentary *1:00* 19826
A study of the changing role of Latino women in U.S. society. Included: profiles of talk-show host Cristina Saralegui; actress Jennifer Lopez; and Linda Alvarado.
7 MOVIE—Comedy *2:00* ★★★ 37197
"Meatballs." (Canadian; 1979) Bill Murray as the manic head counselor at a summer camp. Kate Lynch, Chris Makepeace.
9 MOVIE—Comedy *2:00* ★★ 55517
"My Blue Heaven." (1990) Steve Martin as a New York gangster turned witness, and Rick Moranis as the uptight FBI agent assigned to watch over him. Hannah: Joan Cusack. Crystal: Melanie Mayron.
13 QUIET REVOLUTION—Documentary 7420
21 ART OF ALEXANDER AND PERKINS 91246
25 SEWING WITH NANCY 20772
31 OPEN MIND—Discussion 37265
41 ONDA MAX—Magazine *1:00* 48352
47 SERA ANUNCIADO
49 COOKING IN FRANCE (CC) 5062
50 IMAGES/IMAGENES 270739
55 COLUMBO—Crime Drama *2:00* 53159
A&E AMERICAN JUSTICE *1:00* 304994
BET SPORTS REPORT—Discussion 421401
BRV MOVIE—Drama *2:50* ★★★ 23838555
"Othello." (British; 1965) Laurence Olivier gives a brilliant performance as Shakespeare's tragic Moor. Maggie Smith, Joyce Redman. Iago: Frank Finlay. Cassio: Derek

Jacobi. Roderigo: Robert Lang. Brabanito: Anthony Nicholls.
(CNB) **INFOMERCIALS** *3:00*
(CNN) **YOUR HEALTH** 977604
A look at drug-free methods of reducing the pain of labor and childbirth.
(COM) **MOVIE—Comedy** *2:00* 86081
"Cannibal Women in the Avocado Jungle of Death." (1989) Just so much guacamole about a professor (Shannon Tweed) and a sinister government plot. Dr. Kurtz: Adrienne Barbeau. Jim: Bill Maher. Bunny: Karen Mistral.
(DIS) **SWAMP FOX (CC)** *:50* 7107623
(DSC) **CHALLENGE—Adventure** *1:00* 319826
(E!) **THEME PARKS A-GO-GO** *1:00* 945826
(ENC) **MOVIE—Comedy** *1:35* ★★ 5446284
"Dirty Dingus Magee." Frank Sinatra.
(ESN) **EXTREME GAMES** *2:30* 462866
Among the events available for coverage (live and taped earlier): skateboarding; mountain biking; bungee jumping; in-line skating; and Eco-Challenge.
[Time approximate.]
(FAM) **YOUNG RIDERS (CC)** *1:00* 579246
(FX) **FAMILY AFFAIR—Comedy** 5017994
(HBO) **LIFESTORIES: FAMILIES IN CRISIS (CC)** 813807
[HBO is advising viewer discretion.]
(MSG) **RUGBY LEAGUE** *1:00* 84710
(NIK) **WHAT WOULD YOU DO?—Game** 457265
(NSP) **SCOREBOARD CENTRAL** *2:00* 1500623
(TNN) **NHRA TODAY—Drag Racing** 272197
2:05 (TBS) **MOVIE—Comedy-Drama** *2:00* ★★★★ 5771371
"American Graffiti." (1973) George Lucas ("Star Wars") directed this acclaimed portrait of teen-age mores and attitudes in 1962 California. Richard Dreyfuss, Ronny Howard, Paul Le Mat, Cindy Williams.
2:10 (TMC) **MOVIE—Drama** *1:45* ★ 32478642
"Return to the Blue Lagoon." Milla Jovovich.
2:30 (8) **WISEGUY—Crime Drama** *1:00* 372994
(13) **QUIET REVOLUTION—Documentary** 6604
(21) **JOY OF PAINTING** 31352
(25) **T'AI CHI CHIH—Instruction** 77178
(31) **IN THE MIX (CC)—Teenagers** 64807
(47) **PROGRAMACION COMERCIAL** *1:30*
(49) **COOKING AT THE ACADEMY** 4246
(50) **WATERCOLOR WORKSHOP** 907371
(BET) **INFOMERCIAL**
(CNN) **YOUR MONEY** 611536
(FX) **NANNY AND THE PROFESSOR** 9960739
(HBO) **MOVIE—Adventure** *1:50* ★★★ 3367623
"Savannah Smiles." Bridgette Andersen.
(NIK) **WILD & CRAZY KIDS—Game** 184807
(SC) **A-LEAGUE SOCCER ALL-STAR GAME** *2:00* 493994
Taped in Detroit.
(TNN) **INSIDE WINSTON CUP** 976401
2:55 (TNT) **MOVIE—Adventure** *2:05* ★★★ 90398333
"The Mackintosh Man." (1973) John Huston directed this espionage melodrama about a secret agent's Cold War mission. Paul Newman, Dominique Sanda, James Mason. Mackintosh: Harry Andrews. Slade: Ian Bannen.
3 PM (4) (30) **SENIOR GOLF** *3:00* 427352/765739
Third-round play in the U.S. Senior Open. See Sun. 3 P.M. (Live)
(5) **WORLD OF NATURE** *2:00* 92468
(11) **MOVIE—Comedy** *2:00* ★★ 30642
"Like Father, like Son." (1987) A potion sets in motion a personality switch between a doctor (Dudley Moore) and his son (Kirk Cameron). Armbruster: Patrick O'Neal.
(13) **QUIET REVOLUTION—Documentary** 6555
(21) **SEW CREATIVE—Donna Wilder** 36951
(25) **McCUISTION** *1:00* 57081
(31) **KONTAKT: UKRAINIAN TELEVISION** *1:00* 88975
(41) **PELICULA—Comedia** *2:00* 38284
"Las baileras." (1990) El impacto que tiene un famoso grupo musical en un pequeño pueblo que espera la llegada de los músicos y su gran espectáculo. Los Yonics.
(49) **NATHALIE DUPREE COOKS** 4197
(50) **ANOTHER VIEW** 259246
(A&E) **MOVIE—Drama** *2:00* 942284
(AMC) **MOVIE—Drama** *1:45* ★★★ 8896739
"Written on the Wind." Rock Hudson.
(BET) **CARIBBEAN RHYTHMS** *1:00* 787604
(CNN) **COMPUTER CONNECTION** 996739
Included: new product reviews.
(DIS) **CORKY AND WHITE SHADOW (CC)—Children** (BW) 897420
(DSC) **BEYOND 2000—Magazine** *1:00* 715826
(E!) **TALK SOUP** *1:00* 325888
(FAM) **RIFLEMAN—Western** (BW) 510333
(FX) **GHOST AND MRS. MUIR** 5096401
(LIF) **MOVIE—Drama** *2:00* 744307
"Falsely Accused." (Made for TV; 1993) A mother (Lisa Hartman Black) wrongly convicted of poisoning her son faces a legal nightmare in this fact-based drama.
(MSG) **SUMMER OF SOCCER 96** *2:00* 862807
Included: a report on the U.S. men's team; interviews with U.S. women's team members; a visit from defender Alexi Lalas.
(MTV) **TO BE ANNOUNCED** *2:30*
(NIK) **WEINERVILLE—Variety** *1:00* 713468
(SHO) **MOVIE—Comedy** *1:35* ★ 4364197
"Son of the Pink Panther." Roberto Benigni.
(TNN) **TRUCKIN' USA** 251604
(USA) **MOVIE—Crime Drama** *2:00* 577994
"Rage and Honor." (1992) A high-school teacher (Cynthia Rothrock) and an Australian cop (Richard Norton) take on an L.A. drug ring. Terri Treas, Brian Thompson.
3:15 (MAX) **MOVIE (CC)—Comedy** *1:45* ★★
"Switching Channels." 56396913
3:30 (8) **MARSHAL (CC)** *1:00* 409997
MacBride's assigned to protect a judge (Elizabeth Norment) who's received death threats,

and discovers that she's been bribed—presumably by the same gang that's been threatening her. (Repeat)

Additional Cast

Villa Lobos ..... Miguel Sandoval
Stanley ..... Michael Massee
Niekrong ..... Erich Anderson
Cal ..... Callum Keith Rennie

13 TODAY'S FIRST EDITION—Magazine 8449
21 INN COUNTRY USA 43197
(49) CUCINA AMORE—Cooking 9791
50 SNEAK PREVIEWS 986888
(CNN) MONEYWEEK (CC) 616081
(DIS) DISNEYLAND (CC) (BW) *:50* 1229401
(FAM) RIFLEMAN—Western (BW) 247975
(FX) PET DEPARTMENT—Magazine 9965284
(TNN) SPEED AND BEAUTY 988246

3:45 **(ENC) MOVIE—Drama** *2:05* ★★★ 71683772
"Mask." Eric Stoltz, Cher, Sam Elliott.

3:55 **(TMC) MOVIE—Comedy** *1:40* 21634420
"Rescue Me." Michael Dudikoff, Stephen Dorff.

4 PM **2 (3) GOLF (CC)** *2:00* 4517/4371
Third-round play in the St. Jude Classic in Memphis. See Sun. 4 P.M. for details. (Live)
7 LIGHTER SIDE OF SPORTS 2420
9 BABYLON 5 (CC) *1:00* 27246
Sheridan is taken prisoner and held aboard an alien ship; Delenn is removed from the Grey Council; Gen. Hague (Robert Foxworth) makes an "unofficial visit." Lt. Ramirez: Nick Corri.
13 SNEAK PREVIEWS 4064
21 OUT OF IRELAND—Documentary 22604
25 MEDICALLY SPEAKING 51130
31 CHINA NEAR AND FAR 55159
47 GRAN JUEGO DE LA OCA *3:00* 655284
(49) AMERICA'S RISING STAR CHEFS 8826
50 WORLD OF COLLECTOR CARS 998623
55 INFOMERCIALS *2:00*
(61) STAR TREK—Science Fiction *1:00* 342555
(BET) OUT ALL NIGHT—Comedy 189913
(CNN) INSIDE BUSINESS—Discussion 602888
(COM) ABSOLUTELY FABULOUS 59772
(DSC) 9th ANNUAL GENESIS AWARDS *1:30* 647246
(E!) GOSSIP SHOW *1:00* 337623
(FAM) BIG VALLEY—Western *1:00* 874178
(FX) WONDER WOMAN *1:00* 4706468
(NIK) WELCOME FRESHMEN 175159
(NSP) SCOREBOARD CENTRAL *2:00* 8974888
(TNN) RODEO *1:00* 626994
Coverage of the PBR Jerome Davis Challenge, taped in Charlotte.

4:05 **(TBS) MOVIE—Comedy** *2:00* 1635456
"Return to Mayberry." (Made for TV; 1986) Sixteen cast members of "The Andy Griffith Show" (1960-68) are on hand when Andy comes back to the North Carolina burg to visit Opie (Ron Howard), an expectant father, and winds up helping Barney (Don Knotts) in his bumbling campaign for sheriff. Gomer: Jim Nabors. Goober: George Lindsey.

4:15 **(HBO) MOVIE (CC)—Western** *3:15* ★★
"Wyatt Earp." 25286888

4:30 **7 (8) WIDE WORLD OF SPORTS (CC)** *1:30* 57623/55265
Included: bicycling's Tour de France Prologue, taped today in Saint Brieuc; and men's gymnastics competition in the European Cup.
13 HOUSE TO HOME WITH SCOTT PHILLIPS—Home Construction 6468
Debut: Host Scott Phillips builds his Piqua, Ohio home from the ground up in this home construction series. First up: laying the foundation.
21 TRAILSIDE—Outdoors 28888
25 ROMANIAN VOICE 80642
31 JAPANESE PROGRAMMING *1:30* 256197
(49) FRUGAL GOURMET (CC)—Jeff Smith 7710
50 CAUCUS NEW JERSEY 994807
(BET) ROC (CC)—Comedy 185197
(CNN) MANAGING WITH LOU DOBBS 691772
(COM) KIDS IN THE HALL—Comedy 88284
(DIS) MAKING OF THE THREE MUSKETEERS (CC)—Documentary 1402284
(ESN) BOXING *1:30* 137284
Scheduled: Charles Williams vs. Merqui Sosa in a 12-round light-heavyweight bout taped yesterday in Philadelphia.
(NIK) FAMILY DOUBLE DARE—Game 197371
(SC) BEACH EXTREME—Water Sports 170265

4:35 **(SHO) MOVIE—Comedy** *1:20* 89971710
"Remote." Chris Carrara, Jessica Bowman.

5 PM **5 ALL IN THE FAMILY—Comedy** 6130
9 HIGHLANDER (CC)—Adventure *1:00* 4791
A desperate woman (Nancy Sorel) turns to MacLeod for help when her former love—immortal David Keogh (Cameron Bancroft)—becomes obsessed with marrying her. Anne: Lisa Howard. Richie: Stan Kirsch.
11 MOVIE—Comedy *2:00* ★★ 80352
"Blame It on the Bellboy." (British-U.S.; 1992) A bellhop (Bronson Pinchot) mixes up the mail of three guests—a real-estate agent, a hit man and a philanderer (Dudley Moore, Bryan Brown, Richard Griffiths)—in a Venice hotel.
13 HOMETIME—Home Repair 8772
(20) THIS WEEK IN BASEBALL 53062
21 TRAVELS IN EUROPE 15826
25 SLOVENIAN MAGAZINE 44352
41 CALIENTE 8994
(49) IN JULIA'S KITCHEN (CC)—Cooking 9642
50 FINANCIAL FREEDOM 254791
(61) BABYLON 5 (CC) *1:00* 445884
Sheridan is taken prisoner and held aboard an alien ship; Delenn is removed from the Grey Council; Gen. Hague (Robert Foxworth) makes an "unofficial visit." Lt. Ramirez: Nick Corri.
(A&E) MOVIE—Drama *2:00* 723389
"Rogue Male." (British; 1976) TV-movie about a British aristocrat's personal vendetta against Hitler in pre-war Germany. Peter O'Toole, Alastair Sim, John Standing, Harold Pinter.

(AMC) MOVIE—Comedy (BW) *1:50* ★★★
"I Was a Male War Bride." 6586536
(BET) BET SHOP: SHOPPING *3:00* 619246
(BRV) MOVIE—Cartoon *1:20* ★★★ 6978130
"Gulliver's Travels." (1939) Lilting animated version of Swift's tale about Gulliver's adventures in the land of the Lilliputians. Produced and directed by Max and Dave Fleischer.
(CNB) INFOMERCIALS *1:00*
(CNN) EARLYPRIME—Newsmagazine 991284
(COM) MYSTERY SCIENCE THEATER 3000 *2:00* 95888
(DIS) MOVIE (CC)—Adventure *1:25* 6988517
"White Wolves." Ami Dolenz.
(E!) WEEK IN REVIEW *1:00* 140212
(FAM) BONANZA—Western *1:00* 534913
(FX) BATMAN—Adventure 5008246
(LIF) MOVIE—Drama *2:30* ★★ 734333
"Without a Trace." (1983) Kate Nelligan as an anguished mother searching for her missing six-year-old son. Judd Hirsch, David Dukes, Stockard Channing, Jacqueline Brookes.
(MAX) MOVIE—Fantasy *1:30* ★ 764468
"A Gnome Named Gnorm." Anthony Michael Hall, Jerry Orbach, Claudia Christian.
(MSG) INFOMERCIAL
(NIK) GUTS—Game 448517
(SC) 10th FRAME—Bowling 447449
(TNN) VIDEOPM—Music Videos 263449
(TNT) BUGS BUNNY—Cartoon *2:00* 963062
(USA) MOVIE (CC)—Drama *2:00* 684517
"Lionheart." (1991) Jean-Claude Van Damme is a Foreign Legion deserter working an underground boxing circuit in the U.S. Joshua: Harrison Page. Cynthia: Deborah Rennard. Helene: Lisa Pelikan. Nicole: Ashley Johnson.

5:30 (5) ALL IN THE FAMILY—Comedy 4888
(13) NEW YANKEE WORKSHOP (CC) 4820
(20) INFOMERCIAL
(21) SNEAK PREVIEWS 42468
(25) CARIBBEAN OUTLOOK 71994
(41) LO MEJOR DE CAMARA INFRAGANTI 9352
(49) VICTORY GARDEN (CC) 8062
(50) COMPUTER CHRONICLES 985159
(CNN) EVANS & NOVAK (CC) 615352
(DSC) INVENTION (CC)—Documentary 180081
(FX) GREEN HORNET—Adventure 9964555
(MSG) ATP TOUR TENNIS MAGAZINE 88246
(MTV) CULT QUESTION—Report 244888
(NIK) CLARISSA EXPLAINS IT ALL (CC) —Comedy 188623
Clarissa gets stuck with trying to entertain an impossible guest when her mother's college roommate comes to visit and brings along her snooty daughter.
(SC) WOMEN'S TENNIS MAGAZINE 161517
(TNN) COUNTRY MUSIC VIDEO ALBUM HOUR *1:00* 769456

5:35 (TMC) MOVIE—Comedy *1:35* 48078284
"Nervous Ticks." Bill Pullman, Julie Brown.

5:45 (CSP) PRESIDENT CLINTON'S WEEKLY RADIO ADDRESS 91478401
(ENC) MOVIE—Comedy *1:30* ★★ 86532028
"The Pad (and How to Use It)." Brian Bedford.

EVENING

6 PM (2) CHANNEL 2: THE PEOPLE 65
(3) (4) (7) (8) (30) NEWS
(5) GOLDEN GIRLS (CC)—Comedy 4401
Blanche battles a mother (Meg Wyllie) for the attentions of her son (Peter Graves).
(9) BAYWATCH (CC)—Drama *1:00* 88866
Hobie (Jeremy Jackson) goes up against a pair of daredevil hang gliders, while Mitch and Stephanie (David Hasselhoff, Alexandra Paul) try to put their romance back on track during a 24-hour beach patrol. C.J.: Pamela Anderson.
(13) FURNITURE ON THE MEND 7333
Included: foam is added to the reupholstered chaise.
(20) GOLF CHAMPIONSHIPS *1:00* 51994
Included: looks at Davis Love III and Arnold Palmer; the U.S. Open selection process.
(21) VICTORY AT SEA (BW) 32081
(25) SEAPOWER: A GLOBAL JOURNEY —Documentary *1:00* 48468
(31) BLOOMBERG NEWS 65536
(41) HASTA QUE LA MUERTE LOS SEPARE —Comedia 6265
(49) SNEAK PREVIEWS 5975
(50) GHOSTWRITER (CC) *1:00* 614284
(55) NEW YORK CONFIDENTIAL 1197
(61) SIMPSONS (CC)—Cartoon 719178
An inadvertent deviation from his norm lands Homer in a mental hospital, where he shares a room with a man who thinks he's Michael Jackson. Voices: Dan Castellaneta, Nancy Cartwright, Julie Kavner, Yeardley Smith.
(CNB) A-T SHOWCASE *1:00* 73130
(CNN) NEWS (CC)—Meserve/Oliver
(CSP) NATIONAL PRESS CLUB *1:00* 31178
(DSC) HUNTERS—Documentary *1:00* 775333
(E!) FASHION DESIGNERS *1:00* 309975
(ESN) BOWLING *1:30* 869371
The ABC/PBA Senior Masters, taped yesterday in Reno.
(FAM) SNOWY RIVER: THE McGREGOR SAGA (CC)—Drama *1:00* 966623
(FX) MISSION: IMPOSSIBLE *1:00* 8412772
(MSG) WRESTLING *1:00* 53352
(MTV) WEEK IN ROCK 234401
(NIK) DOUG—Cartoon 185536
Doug is paired with two weirdos for a class project; and Judy needs some help to get her driver's license.
(NSP) SCOREBOARD CENTRAL *2:00* 1597159
(SC) METS INSIDE PITCH—Fran Healy 151130
(SHO) OUTER LIMITS MARATHON (CC) —Science Fiction *6:00* 9610265
Eight episodes of the macabre made-for-cable

series, including "Second Soul," "The Choice," "The Corner of the Eye."
6:05 (TBS) **WCW WRESTLING** *:55* 34713826
6:30 (2) (3) **CBS NEWS (CC)**—Bob Schieffer 17/1
(4) (30) **NBC NEWS (CC)**—Brian Williams 3/52062
(5) **GOLDEN GIRLS (CC)**—Comedy 8081
Recalling dates best forgotten . . . and one that didn't quite happen. John: Pat Harrington. Bob: Fred Willard. Myron: Jesse Dobson.
(7) (8) **ABC NEWS (CC)** 1979/1791
(13) **THIS OLD HOUSE (CC)**—Restoration 1913
The kitchen and back porch of the Victorian farmhouse are removed during a winter storm.
(21) **OLD TIME COUNTRY MUSIC** 23333
(31) **HELLO AUSTRIA/HELLO VIENNA** 56888
(41) **NOTICIERO UNIVISION** 7517
(49) **TRAVELS IN EUROPE** 9555
(55) **INFOMERCIAL**
(61) **SIMPSONS (CC)**—Cartoon 793130
Bart suspects something rotten when Selma gets engaged to Sideshow Bob (Kelsey Grammer). Julie Kavner, Nancy Cartwright.
(BRV) **MEDIATELEVISION**—Magazine 535178
(CNN) **PINNACLE**—Profile 603517
(MAX) **MOVIE (CC)**—Comedy *1:35* ★★ 3129772
"Addams Family Values." Raul Julia.
(MTV) **REAL WORLD** 258081

GREAT NEW GIFT
TV GUIDE
CROSSWORD PUZZLES
JUST GOT INTERACTIVE!
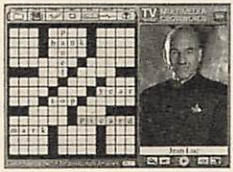
(CD-ROM version shown)
250 of the best crosswords from TV Guide are now on one 3.5" diskette. Great features add to the fun — hints, save, auto-check, print and more! Also available on CD-ROM with picture and video clues!
ORDER TODAY!
Call 1-800-TRIVIA-1
Requires Windows 3.1 or later.
Promotion Code: RA-250

(NIK) **ROCKO'S MODERN LIFE** 176888
Rocko tries to prevent Spunky from exploding after he swallows a strange vitamin.
(SC) **HORSE RACING FROM BELMONT** 175710
(TNN) **PATH TO STARDOM**—Profile 991710
6:50 (DIS) **SALUTING THE AMERICAN TEACHER (CC)** 47438710
7 PM (2) **NEWS**
(3) **EYE ON THE GAMES** *1:00* 1371
A daily highlights show featuring celebrity interviews and a look at Team Connecticut. Al Terzi and Gayle King host. (Live)
[Daily highlights air Mon.-Fri. 7 P.M.]
(4) **EXTRA (CC)** *1:00* 9913
(5) **NIGHT COURT**—Comedy 6994
Bull's high IQ score on a criminal-justice-system test lands him a post at a think tank doing animal-communication research. Judith: Robin Curtis. Dr. Keating: Kurt Knudson.
(7) **NEWS MAGAZINE** 1062
(8) **SPECIAL OLYMPICS OPENING CEREMONY (CC)** *1:00* 30284
The commencement includes the parade of athletes and an interview with New Haven mayor Joseph DeStefano. Hosted by John Crane, Ann Nyberg, Geoff Fox. (Live)
(9) **BASEBALL** *3:00* 284710
Cincinnati at New York. (Live)
(11) **STAR TREK: THE NEXT GENERATION (CC)**—Science Fiction *1:00* 45130
While on a mission to save a planet that was hit by a huge asteroid, the Enterprise encounters a man (Matt Frewer) who claims to be from the future. Hail Moseley: Stefan Gierasch. Ensign: Sheila Franklin.
(13) **NATURE (CC)** *1:00* 10468
"Gorilla: King of the Congo" follows British zoologist Mark Linfield on an arduous three-month trip through the Congo to photograph the elusive lowland gorillas. (Repeat)
(20) **STAR TREK: VOYAGER (CC)** *1:00* 15410
See Sun. 7 P.M. for details.
(21) **LAWRENCE WELK** *1:00* 47178
(25) **LE JOURNAL: FRENCH NEWS** 31888
(30) **CONNECTICUT NEWS: SPECIAL OLYMPICS** 44555
A preview of the upcoming games (July 1-9) includes a look at their impact on communities throughout Connecticut.
(31) **I TEMI DEL CALCIO**—In Italian 31081
(41) **SABADO GIGANTE** *1:00* 43772
Fay, cantante de México. Además: una mirada al Fontainebleau Hilton Hotel.
(47) **PELICULA**—Comedia *2:00* 23517
"Zapatero a tus zapatos." Un zapatero vive con una prostituta para hacer llegar el dinero pero se enamora de la dueña de una tienda de ropa. César Bono, Felicia Mercado.
(49) **VICTORY AT SEA**—Documentary (BW) 6178
(50) **AUSTIN CITY LIMITS**—Music *1:00* 340062

(55) **SISKEL & EBERT** 3062
Scheduled reviews include "Apollo 13" (Tom Hanks, Kevin Bacon, Gary Sinise), "Judge Dredd" (Sylvester Stallone, Diane Lane, Armand Assante).
(61) **STAR TREK: DEEP SPACE NINE (CC)**
—Science Fiction *1:00* 946343
See Sun. 11:30 P.M. for details.
(A&E) **HOME AGAIN**—Bob Vila 455807
(AMC) **MOVIE**—Adventure *1:35* ★★★ 2614449
"Captain Lightfoot." Rock Hudson.
(BRV) **SOUTH BANK SHOW** *:55* 6786791
Mezzo-soprano Marilyn Horne is profiled. Included: performance clips from "Norma."
(CNB) **O. J. SIMPSON TRIAL** *1:00* 32246
(CNN) **CAPITAL GANG**—Discussion 971420
(COM) **SATURDAY NIGHT** *1:00* 98826
(CSP) **AMERICA AND THE COURTS** *1:00* 83994
Reviewing the 1995 U.S. Supreme Court term.
(DIS) **MOVIE (CC)**—Comedy *1:30* 798130
"Still Not Quite Human." Alan Thicke.
(DSC) **SPIRIT OF SURVIVAL** 460739
Featured: a 1963 "Dam Break" in Baldwin Hills, Cal., that sent a 30-foot wall of water crashing down on a community below. Interviewed: a hydroengineer.
(E!) **TALK SOUP** *1:00* 641771
(FAM) **BORDERTOWN (CC)**—Western 535642
Indians threaten war when a new pony-express line crosses their burial ground.
(FX) **VEGA$**—Crime Drama *1:00* 1406642
(MSG) **SPORTSDESK** 3821772
(MTV) **THE STATE**—Comedy 533284
(NIK) **AAAHH!!! REAL MONSTERS** 451081
(SC) **TRIATHLON** 450913
Taped: Gatorade Series competition in Key Biscayne, Fla.
(TBS) **BASEBALL (CC)** *3:00* 172739
Atlanta at Philadelphia. (Live)
(TNN) **CHARLIE DANIELS' TALENT ROUNDUP** *1:00* 342420
(TNT) **IN THE HEAT OF THE NIGHT (CC)**
—Crime Drama *1:00* 335130
(USA) **TEKWAR (CC)** *1:00* 472523
Jake's at a loss when a "memory rustler" makes off with a year's worth of his recollections, leaving him with 24 hours to recover the stolen thoughts—or die. Jake: Greg Evigan.
(VH1) **HISTORY OF MUSIC VIDEO A TO Z CONTINUES**

7:05 (MSG) **THIS WEEK IN BASEBALL** 31301994

7:15 (ENC) **MOVIE**—Fantasy *1:40* ★ 81899081
"Weird Science." Anthony Michael Hall.
(TMC) **MOVIE (CC)**—Comedy *1:40* ★★
"The Meteor Man." 20454468

7:30 (2) **HARD COPY (CC)**—Newsmagazine 71
(5) **NIGHT COURT**—Comedy 4265
The staff drops in on Christine to watch a lacrosse game on cable TV after she's been up all night taking care of the neighbor's baby. Jan: Laura Waterbury. Cherie: Jacqueline Rowen.

Saturday GUIDELINES

☐ The Senior Tour's third major event, the **U.S. Senior Open**, concludes this weekend at the Congressional Country Club in Bethesda, Md. When Congressional opened in 1924, the founding members included Herbert Hoover, William Howard Taft, Warren G. Harding, Calvin Coolidge and Woodrow Wilson. —3 PM (4) (30)

☐ From January: Pat Harrington guests on **Empty Nest** as an old Army buddy of Harry's. —8 PM (4) (30)

☐ **Movie:** The courageous canine exploits of **"Lassie"** have been chronicled on the big screen in more than a dozen adventures. In this genial ★★ 1994 entry, she attaches herself to city dwellers transplanted in rural Virginia. Thomas Guiry ("The Sandlot") stars as the pooch's pal. —8 PM (HBO)

☐ WTIC floats down memory lane in **Riverfest '95**, a pre-Independence Day fireworks display that also looks at the history of the Connecticut River. Gemma Joseph and Kevin Lemanowicz describe the pyrotechnics. —9 PM (61)

☐ **Philly Heat**—penned and produced by Tom Fontana, who won an Emmy for *St. Elsewhere*—is a taut unsold pilot (filmed in 1994) about firefighters on and off the job in the City of Brotherly Love. —10 PM (7) (8)

☐ The Great Woods Center for the Performing Arts in Massachusetts is the backdrop for an **Independence Day Concert** sponsored by the Genesis Fund, which was designed to help children with birth defects and mental handicaps. See the Close-up on p. 67. —1:45 AM [Early Sun.] (7)

Saturday Evening

	6:00	6:30	7:00	7:30	8:00	8:30
					Prime Time	
2	Channel 2	CBS News	News	Hard Copy	Dr. Quinn, Medicine Woman	
3	News	CBS News	Eye on the Games		Dr. Quinn, Medicine Woman	
4	News	NBC News	Extra		Empty Nest	Empty Nest
5	Golden Girls	Golden Girls	Night Court	Night Court	Cops	Cops
7	News	ABC News	News Magazine	Views	Magic Paintbrush	**Movie** →
8	News	ABC News	Special Olympics Opening Ceremony		Magic Paintbrush	**Movie** →
9	Baywatch		Baseball: Reds at Mets			
11	**Movie:** *Blame It on the Bellboy* (5:00)		Star Trek: The Next Generation		Baseball: Yankees at Brewers	
13	Furniture	This Old House	Nature		**Movie:** *The Wiz*	
20	Golf Championships		Star Trek: Voyager		Baseball: Yankees at Brewers	
21	Victory at Sea	Old Time Country	Lawrence Welk		Robert Palmer at the Royal Albert Hall	
25	Seapower: A Global Journey		Le Journal	English Works	Gold Medal Theatre	
30	News	NBC News	Connecticut News: Special Olympics	Current Affair	Empty Nest	Empty Nest
31	Bloomberg News	Hello Austria	I Temi del Calcio	News from Italy	Keeping Up...	2.4 Children
41	Hasta que...	Noticiero	Sábado gigante		Sábado gigante	
47	Gran juego de la oca (4:00)		**Pelicula:** *Zapatero a tus zapatos*			
49	Sneak Previews	Travels in Europe	Victory at Sea	Victory at Sea	This Old House	Hometime
50	Ghostwriter		Austin City Limits		This Old House	Hometime
55	NY Confidential	Infomercial	Siskel & Ebert	Inside Wknd.	**Movie:** *Hopscotch*	
61	Simpsons	Simpsons	Trek: DS9		Cops	Cops
			CABLE-TV CHANNELS			
A&E	**Movie:** *Rogue Male* (5:00)		Home Again	Home Again	American Revolution	
BET	BET Shop: Shopping (5:00)				Infomercial	Off the Court
BRV	**Movie** (5:00)	MediaTelevision	South Bank		**Movie:** *The Field*	
CNB	A-T Showcase		O.J. Simpson Trial		CNBC Talks	Dick Cavett
CNN	News	Pinnacle	Capital Gang	Inside Politics	News	Sports
COM	Mystery Science Theater 3000 (5:00)		Sat/Nt.		Stand-Up	Kids in the Hall
DSC	Hunters		Spirit of Survival	Fields of Armor	Untold Stories	
E!	Fashion Designers		Talk Soup		Fashion Week	Videofashion!
ESN	Bowling			SportsCenter	Arena Football: Arizona at Orlando	
FAM	Snowy River: The McGregor Saga		Bordertown	That's My Dog	**Movie:** *Tad*	
FX	Mission: Impossible		VegaS		Hart to Hart	
LIF	**Movie:** *Without a Trace* (5:00)			**Movie:** *Colors*		
MSG	Wrestling		Wk. in Baseball (7:05)	Yankees	Softball	
MTV	Week in Rock	Real World	The State	MTV Sports	Jams Countdown	
NIK	Doug	Rocko's Life	Real Monsters	Rugrats	Alex Mack	All That
TBS	WCW Wrestling (6:05)		Baseball: Braves at Phillies			
TNN	Country A. (5:30)	Path to Stardom	Charlie Daniels' Talent Roundup		Opry Backstage	Ole Opry Live
TNT	Bugs Bunny (5:00)		Heat of the Night		Outer Limits	
USA	**Movie:** *Lionheart* (5:00)		Tekwar		**Movie:** *The Presidio*	
			PREMIUM CHANNELS			
AMC	**Movie:** *I Was a Male War Bride* (5:00)		**Movie:** *Captain Lightfoot*			**Movie:** *Wake Island*
DIS	**Movie** (5:00)	Teacher (6:50)	**Movie:** *Still Not Quite Human*			Dinosaurs
ENC	**Movie:** *The Pad* (5:45)		**Movie:** *Weird Science* (7:15)			
HBO	**Movie:** *Wyatt Earp* (4:15)			First Knight	**Movie:** *Lassie*	
MAX	**Movie** (5:00)	**Movie:** *Addams Family Values*			**Movie:** *Army of One*	
NSP	Scoreboard Central				Scoreboard Central	
SC	Mets Inside	Horse Racing	Triathlon	Roller Hockey: Ottawa at New Jersey		
SHO	Outer Limits Marathon					
TMC	**Movie:** *Nervous Ticks* (5:35)		**Movie:** *The Meteor Man* (7:15)			

Prime Time

	9:00	9:30	10:00	10:30	11:00	11:30
2	Dr. Quinn, Medicine Woman (Cont.)		Walker, Texas Ranger		News	Entmt. Tonight
3	Dr. Quinn, Medicine Woman (Cont.)		Walker, Texas Ranger		News	Sightings
4	John Larroquette	John Larroquette	Law & Order		News	Sat. Night Live
5	America's Most Wanted		News		From the Crypt	From the Crypt
7	**Movie:** *Ducktales* (Cont.)		Philly Heat		News	**Movie:** *Spookies*
8	**Movie:** *Ducktales* (Cont.)		Philly Heat		News	Extra
9	Baseball (Cont.)		News	Highway Patrol	Hawkeye	
11	Baseball (Cont.)				Coach	**Movie:** *Phantasm II*
13	**Movie** (Cont.)		Bob Marley and the Wailers (10:15)			Bob Marley and the Wailers Live
20	Baseball (Cont.)				Forever Knight	
21	Mystery!				Red Green	Red Green
25	Gold Medal Theatre (Cont.)		China Night			
30	John Larroquette	John Larroquette	Law & Order		News	Sat. Night Live
31	Brittas Empire	Red Dwarf	Masterpiece Theatre		Chinese Programming	
41	Sábado gigante (Cont.)				**Pelicula:** *El ratero...*	
47	Boxeo				Será anunciado	Telecompras
49	Dog's Best Friend		Lawn and Order		Red Green	Red Green
50	Mystery!		Murder Most English		Van Der Valk	
55	**Movie** (Cont.)		Infomercials		**Movie:** *Dead or Alive*	
61	Riverfest '95		News	Night Court	America's Most Wanted	

CABLE-TV CHANNELS

A&E	American Revolution (Cont.)		Best of Comic Relief		Evening at the Improv	
BET	Color of Money	Video Soul			Infomercials	
BRV	**Movie** (Cont.)		**Movie:** *The Hit*			
CNB	Talk Live		Charles Grodin		Roger Ailes	
CNN	Larry King Weekend		News	Sporting Life	Sports	
COM	Dr. Katz	Exit 57	V. Lot	Small Doses	Young Ones	
DSC	Untold Stories (Cont.)		Justice Files		Untold Stories	
E!	Week in Review		Howard Stern	Howard Stern	Talk Soup	
ESN	Arena Football (Cont.)			Baseball Tonight	SportsCenter	
FAM	**Movie** (Cont.)		Centennial			
FX	Fantasy Island		In Living Color	In Living Color	Sound FX	
LIF	**Movie** (Cont.)		Designing Women	Designing Women	Girls' Night Out	
MSG	Softball (Cont.)			On the Edge	Sportsdesk; Fútbol Mundial (11:15)	Sportsdesk (11:45)
MTV	TBA		Beavis/Butt-head	Oddities	The State	Beavis/Butt-head
NIK	Ren & Stimpy	Afraid of Dark?	I Love Lucy	Lucy Show	Lucy-Desi Comedy Hour	
TBS	Baseball (Cont.)		**Movie:** *Uptown Saturday Night*			
TNN	Statler Brothers		Auto Racing: Asa Hawkeye Downs 300			
TNT	Outer Limits (9:05)		**Movie:** *Solar Crisis* (10:10)			
USA	**Movie** (Cont.)		Weird Science	Duckman	**Movie:** *Trading Places*	

PREMIUM CHANNELS

AMC	**Movie** (Cont.)		**Movie:** *Written on the Wind*			
DIS	**Movie:** *The Three Musketeers*				**Movie:** *Leonard Part 6*	
ENC	**Movie:** *The Dresser*				**Movie:** *Jesus Christ Superstar*	
HBO	**Movie** (Cont.)	**Movie:** *Lightning Jack* (9:45)				Real Sex
MAX	**Movie** (Cont.)		**Movie:** *The Killing Man*			**Movie**
NSP	Scoreboard Central (Cont.)		Scoreboard Central			
SC	Roller Hockey (Cont.)		Yonkers Raceway		Horse Racing	Harness Racing
SHO	Outer Limits Marathon Continues					
TMC	**Movie:** *Beach Babes from Beyond*		**Movie:** *Sizzle Beach, U.S.A.* (10:25)			**Movie** (11:55)

7 VIEWS 9333
Scheduled: A look at feminism in the '90s.
25 ENGLISH WORKS 81371
30 CURRENT AFFAIR (CC) 58246
31 NEWS FROM ITALY 45772
49 VICTORY AT SEA—Documentary BW 5739
55 INSIDE EDITION WEEKEND (CC) 1333
A&E HOME AGAIN—Bob Vila 192826
CNN INSIDE POLITICS WEEKEND 692401
DSC FIELDS OF ARMOR 167130
The effect of the British introduction of tanks on trench warfare in WWI. Included: reenactments of battles; archival photos.
ESN SPORTSCENTER 536246
FAM THAT'S MY DOG—Game 256623
HBO MAKING OF FIRST KNIGHT 538604
A behind-the-scenes look at director Jerry Zucker's version of the Camelot legend. Sean Connery stars as King Arthur.
LIF MOVIE—Crime Drama *2:30* ★★★ 755826
"Colors." (1988) Robert Duvall and Sean Penn as L.A. police partners who clash with one another as well as street gangs in director Dennis Hopper's stark study of urban violence. Louisa: Maria Conchita Alonso.
MSG YANKEES MAGAZINE—Mel Allen 98623
MTV MTV SPORTS 254265
NIK RUGRATS (CC)—Cartoon 165772
The babies grow tired of Angelica's bullying and find a new kid to play with. Also: Angelica decides to divorce her parents.
SC ROLLER HOCKEY *2:30* 739468
Ottawa at New Jersey. (Live)

8PM 2 3 DR. QUINN, MEDICINE WOMAN (CC) *2:00* 4081/8807
Mike and the family are joined by Sully and Cloud Dancing (Joe Lando, Larry Sellers) on a mission to Washington, D.C., to lobby Congress on behalf of the Cheyenne. Matthew: Chad Allen. Colleen: Erika Flores. Brian: Shawn Toovey. (Repeat)

Additional Cast
President Grant ..... Dennis Lipscomb
Julia Grant ..... Kathleen Lloyd
Sen. Steward ..... Nicholas Pryor
Gen. Parker ..... Gregory Sierra
Sen. Moses ..... Lloyd Bochner

4 30 EMPTY NEST (CC) 9826/20975
Carol tries to pick up a man who wrote in to her advice column, but has trouble picking him out of a crowd. Meanwhile, an old friend (Pat Harrington) of Harry's shows up with a score to settle. Artiste: Paul B. Price. Ron: Andrew Philpot. John: Mike Saccone. (Repeat)
5 61 COPS (CC) 5642/790951
In Kansas City, Offs. Bill Warren and Karl Oakman arrest a car-theft suspect; Offs. Kevin Brandon and Jose Viera go after a suspect who exits his moving vehicle; Off. John Wagner joins a high-speed chase. (Repeat)
[Fox is advising viewer discretion.]

7 8 MAGIC PAINTBRUSH (CC) 2410/8352
A youngster named Nib receives a magic paintbrush that makes his pictures come to life—which draws the interest of a greedy king (voice of Michael York). (Repeat)
11 20 BASEBALL *3:00* 903333/206468
New York at Milwaukee. (Live)
13 MOVIE—Musical *2:15* ★★ 1952826
"The Wiz." (1978) Lavish sets, Manhattan locations and urban rhythms highlight this stylized version of "The Wizard of Oz," based on the Broadway hit. Directed by Sidney Lumet. Diana Ross, Michael Jackson.
21 ROBERT PALMER AT THE ROYAL ALBERT HALL—Music *1:00* 56826
25 GOLD MEDAL THEATRE *2:00* 70420
31 KEEPING UP APPEARANCES 17401
41 SABADO GIGANTE *3:00* 901975
Artistas: Café Tacuba; Myriam Hernández; Flavio César. Además: una conversación entre los niños y la joven actriz Marisol Centeno; una mirada a un hotel de lujo en el Caribe.
49 50 THIS OLD HOUSE (CC) 5826/250975
55 MOVIE—Comedy *2:00* ★★★ 78468
"Hopscotch." (1980) Walter Matthau is a demoted CIA agent pursued across Europe by those anxious to silence him. Glenda Jackson.
A&E AMERICAN REVOLUTION *2:00* 418401
"The Conflict Ignites," Part 1 of a three-part series on the War of Independence, examines political relations between England and the colonies following the French and Indian War.
BET INFOMERCIAL
BRV MOVIE—Drama *1:50* ★★★ 5862449
"The Field." (1990) Richard Harris plays an Irishman fighting for possession of the patch of land he's long tended. Tom Berenger. Bird: John Hurt. Tadgh: Sean Bean.
CNB CNBC TALKS 86438
CNN NEWS (CC)—Meserve/Oliver
COM STAND-UP STAND-UP—Comedy 48178
CSP RADIO TALK SHOW HOSTS CONVENTION *2:00* 63130
G. Gordon Liddy receives the Freedom of Speech Award at the convention in Houston.
DSC UNTOLD STORIES: THE SEARCH FOR AMELIA EARHART *2:00* 423333
Chronicling an international group's trip to the Pacific island of Nikumaroro in an effort to solve the mystery of the 1937 disappearance of Earhart and navigator Fred Noonan. Included: footage of the team's findings.
E! FASHION WEEK 990979
ESN ARENA FOOTBALL *2:30* 755791
Arizona at Orlando. (Live)
FAM MOVIE (CC)—Comedy-Drama *2:00* 510468
"Tad." (Made for Cable, 1995) Chronicles the Lincoln Administration through the eyes of the President's youngest son, Thomas, a.k.a. Tad (Bug Hall). Lincoln: Kris Kristofferson. Mary Todd Lincoln: Jane Curtin. Ellsworth:

Billie Worley. Willie: Tyler Long. Elizabeth Keckley: Margo Moorer.
(FX) HART TO HART *1:00* 1482062
(HBO) MOVIE (CC)—Drama *1:35* ★★ 1293468
"Lassie." Thomas Guiry, Helen Slater.
(MAX) MOVIE (CC)—Crime Drama *1:50* 3776623
"Army of One." Dolph Lundgren.
(MSG) SOFTBALL *2:30* 248284
The ISF junior girls world-championship bronze-medal game, taped in Normal, Ill.
(MTV) JAMS COUNTDOWN *1:00* 507994
(NIK) SECRET WORLD OF ALEX MACK —Fantasy 437401
Alex and Ray (Darris Love) are innocent victims when two older kids start a food fight, but Principal Heller punishes all of them.
(NSP) SCOREBOARD CENTRAL *2:00* 1592604
(TNN) OPRY BACKSTAGE 252333
(TNT) OUTER LIMITS (BW) *1:05* 9790130
(USA) MOVIE (CC)—Crime Drama *2:00* ★★ 377979
"The Presidio." (1988) A cop (Mark Harmon) forms an uneasy alliance with his former CO (Sean Connery) to probe a murder on the San Francisco military base. Donna: Meg Ryan. Maclure: Jack Warden. Peale: Mark Blum.

8:30 (4) (30) EMPTY NEST (CC) 8333/32710
Harry (Richard Mulligan) lands in the doghouse when his matchmaking efforts are a little too successful. Meanwhile, Laverne's relationship hits a roadblock when she meets another man—a friend of Charley's. (Repeat)
(5) (61) COPS (CC) 1449/595008
LAPD sergeant Nicholas Titiriga aids Off. Michael Goosby in the arrest of suspected drug dealers; Off. Goosby answers a shooting call. (Repeat)
[Fox is advising viewer discretion.]
(7) (8) MOVIE (CC)—Cartoon *1:30* ★★ 236998/352820
"DuckTales: The Movie—Treasure of the Lost Lamp." (1990) "Jillionaire" Scrooge McDuck, Huey, Dewey and Louie discover the legendary fortune of Collie Baba. Voices . . . Scrooge: Alan Young. Huey, Dewey, Louie and Webby: Russi Taylor. Genie: Rip Taylor. Merlock: Christopher Lloyd. (Repeat)
(31) 2 POINT 4 CHILDREN—Comedy 36536
(49) HOMETIME (CC)—Home Repair 4333
(50) HOMETIME—Home Repair 262710
(AMC) MOVIE—Drama (BW) *1:35* ★★★ 7178951
"Wake Island." Brian Donlevy.
(BET) OFF THE COURT—Profile 420772
(CNB) DICK CAVETT 18913
Scheduled: Janet Leigh.
(CNN) SPORTS 976975
(COM) KIDS IN THE HALL—Comedy 50913
(DIS) DINOSAURS, DINOSAURS, DINOSAURS—Documentary 5648642
A whimsical look at the reptiles includes visits to museums; film clips from "Fantasia" (1940).
(E!) VIDEOFASHION! 445064
(NIK) ALL THAT—Comedy 456536
(TNN) GRAND OLE OPRY LIVE 271468

9 PM (4) (30) JOHN LARROQUETTE (CC) 2371/97028
John's mouth lands him in jail with musician-author Kinky Friedman. Meanwhile, Catherine learns about Carly's past, and Eggers practices her mothering skills on Mahalia's daughter (Mila Kunis). Lou: Michael Colyar. Black Cop: Charles Emmett. (Repeat)
[Another episode follows.]
(5) AMERICA'S MOST WANTED (CC) *1:00* 19230
Scheduled: An episode focusing on fugitives who fled the U.S. to avoid capture and have recently been caught. Included: a rape-and-kidnapping suspect from Connecticut who surrendered in Zurich; an Arizona murder suspect captured in France.
(21) MYSTERY! (CC) *2:00* 59913
(31) BRITTAS EMPIRE—Comedy 96994
(47) BOXEO *2:00* 24623
(49) DOG'S BEST FRIEND (CC) *1:00* 73474
(50) MYSTERY! (CC) *1:00* 346246
(61) RIVERFEST '95 *1:00* 546307
The history of the Connecticut River, including developments that made the river more accessible. Also: a fireworks display synchronized to a performance by the Hartford Symphony. (Live)
(BET) COLOR OF MONEY—Finance 795623
(CNB) TALK LIVE *1:00* 21130
(CNN) LARRY KING WEEKEND (CC) *1:00* 177771
(COM) DR. KATZ: PROFESSIONAL THERAPIST —Cartoon 63642
Dr. Katz is down in the mouth about his less-than-social life after Ben tells him that they're spending too much time together.
(DIS) MOVIE (CC)—Adventure *1:45* ★★ "The Three Musketeers." 2122081
(E!) WEEK IN REVIEW *1:00* 946523
(ENC) MOVIE—Drama *2:05* ★★★ 82092265
"The Dresser." Albert Finney.
(FX) FANTASY ISLAND—Drama *1:00* 1402826
(MTV) TO BE ANNOUNCED *1:00*
(NIK) REN & STIMPY—Cartoon 798159
(SHO) OUTER LIMITS MARATHON CONTINUES (CC)
(TMC) MOVIE (CC)—Comedy *1:15* 4630265
"Beach Babes from Beyond." Sara Bellomo.
(TNN) STATLER BROTHERS *1:00* 348604
(VH1) HISTORY OF MUSIC VIDEO A TO Z CONTINUES

9:05 (TNT) OUTER LIMITS (BW) *1:05* 12166826

9:30 (4) (30) JOHN LARROQUETTE (CC) 34062/72449
Old flames resurface after John and Catherine agree to take a break to assess the direction of their relationship. Lola: Cheryl Tiegs. Tim: Ted

McGinley. Catherine: Alison LaPlaca. Carly: Gigi Rice. (Repeat)
(31) RED DWARF—Comedy 69975
(BET) VIDEO SOUL—Music *1:30* 994915
(COM) EXIT 57—Comedy 41555
(NIK) ARE YOU AFRAID OF THE DARK? —Thriller 778420
A boy investigates a house that's rumored to be haunted by a clown.
9:45 (HBO) MOVIE (CC)—Comedy *1:40* ★★ "Lightning Jack." 22108468
10PM (2) (3) WALKER, TEXAS RANGER (CC) —Crime Drama *1:00* 2848/2082
A witness helps Walker go undercover to bust a gang of wealthy teenagers, who are beating up homeless men. Walker: Chuck Norris. Trivette: Clarence Gilyard. (Repeat)

Guest Cast

Joelle Harper ..... Eileen Brennan
Pete Battle ..... John Terlesky
Allen ..... Sam Williamson
Jason ..... Todd Terry

(4) (30) LAW & ORDER (CC) *1:00* 8284/11791
After it's determined that a wealthy woman did not commit suicide but was murdered, the detectives question both her first and second husbands—and her daughter. Briscoe: Jerry Orbach. McCoy: Sam Waterston. Kincaid: Jill Hennessy. Logan: Chris Noth. (Repeat)

Guest Cast

Steve Martell ..... Stephen Shellen
Maggie Conner ..... Sarah Paulson
Victor Conner ..... Will Lyman
James Bowden ..... Thomas Kopache

(5) NEWS *1:00*
(7) (8) PHILLY HEAT (CC) *1:00* 31913/39555
Personal and professional conflicts have a group of Philadelphia firefighters feeling the heat in the aftermath of a deadly blaze that claimed one of their comrades and severely burned their station's popular battalion commander. Not on ABC's announced fall schedule. Kelly: Peter Boyle. Falletta: Adam Trese. Wardlaw: Ving Rhames.
(9) (61) (CNN) NEWS
(25) CHINA NIGHT—In Chinese *2:00* 56352
(31) MASTERPIECE THEATRE (CC) *1:00* 15517
(49) LAWN AND ORDER *1:00* 23951
(50) MURDER MOST ENGLISH *1:00* 349333
(55) INFOMERCIALS *1:00*
(A&E) BEST OF COMIC RELIEF *1:00* 437536
Bobcat Goldthwait, the Kids in the Hall and Bob Saget. Hosts: Billy Crystal, Whoopi Goldberg and Robin Williams.
(AMC) MOVIE—Drama *1:45* ★★★ 6413913
"Written on the Wind." Rock Hudson.
(BRV) MOVIE—Crime Drama *1:40* ★★★ 2026130
"The Hit." (British; 1984) Existential gangster melodrama following a mob informer (Terence Stamp) as he's escorted by a hired gun (John Hurt) from Madrid to Paris for execution. Myron: Tim Roth. Maggie: Laura del Sol.
(CNB) CHARLES GRODIN *1:00* 31517
(COM) VACANT LOT—Comedy 75332
(DSC) JUSTICE FILES *1:00* 442468
A report on cults and their recruiting methods. Included: profiles of former cult members.
(E!) HOWARD STERN 683449
(FAM) CENTENNIAL—Drama *2:00* 887642
(FX) IN LIVING COLOR—Comedy 5869178
(LIF) DESIGNING WOMEN (CC) 246371
(MAX) MOVIE—Drama *1:35* 5200130
"The Killing Man." Jeff Wincott.
(MTV) BEAVIS AND BUTT-HEAD 248739
(NIK) I LOVE LUCY (CC)—Comedy (BW) 923587
(NSP) SCOREBOARD CENTRAL *2:00* 3980197
(SC) YONKERS RACEWAY *1:00* 412888
(TBS) MOVIE—Comedy *2:00* ★★★ 352371
"Uptown Saturday Night." (1974) Sidney Poitier directed this farce in which he and Bill Cosby breeze through the underworld searching for a stolen wallet. Harry Belafonte, Flip Wilson, Richard Pryor. Sarah: Rosalind Cash. [Time approximate after baseball.]
(TNN) AUTO RACING *2:30* 275710
The ASA Hawkeye Downs 300 in Cedar Rapids, Iowa. (Live)
(USA) WEIRD SCIENCE (CC)—Comedy 697081
Life's a beach for the boys when Lisa (Vanessa Angel) zaps them into a "Baywatch"-like fantasy, until Gary turns into a "merman."
10:10 (TNT) MOVIE—Science Fiction *2:05* 35443401
"Solar Crisis." (Japanese; 1990) An international space mission attempts to divert a dangerous solar flare. Tim Matheson, Charlton Heston. Teague: Peter Boyle. Alex: Annabel Schofield. Ken: Tetsuya Bessho.
10:15 (13) BOB MARLEY AND THE WAILERS *1:15* 98850623
10:25 (TMC) MOVIE—Comedy *1:30* ★ 8062802
"Sizzle Beach, U.S.A." Kevin Costner.
10:30 (9) HIGHWAY PATROL 91468
A bank robbery in Arizona leads to a high-speed chase.
(61) NIGHT COURT—Comedy 667401
Bull and Wanda (Cathy McAuley) celebrate the anniversary of their first date, then Wanda learns that Bull is required to perform a miracle.
(CNN) SPORTING LIFE (CC) 688333
(COM) SMALL DOSES—Comedy 84772
(E!) HOWARD STERN 692197
(ESN) BASEBALL TONIGHT 422739
(FX) IN LIVING COLOR—Comedy 5878826
(LIF) DESIGNING WOMEN (CC) 222791
(MSG) ON THE EDGE—Warren Miller 22994
Included: kayaking, bobsledding and extreme-skiing action.
(MTV) ODDITIES—Cartoon 224159
A man travels between two "realities" including one where he is a superhero.
(NIK) LUCY SHOW—Comedy 923307

(USA) **DUCKMAN (CC)** 673401
Cornfed travels to Vietnam—with Duckman and his family in tow—to search for a long-lost love, but instead stumbles onto a secret POW camp. Voices include Margaret Cho.

11PM (2) **NEWS** *:35*
(3) (4) (7) (8) (30) **NEWS**
(5) **TALES FROM THE CRYPT** 27277
A killer (Kyle MacLachlan) makes a run for the border, with a diligent lawman and a ravenous buzzard in hot pursuit. George Deloy.
[Fox is advising viewer discretion.]
(9) **HAWKEYE (CC)—Drama** *1:00* 69333
All is gloomy at Fort Bennington: the French are laying siege and, rumor has it, will soon be reinforced with a cannon "the size of Massachusetts." Munro: Duncan Fraser. Rochefort: John Novak. Benoit: Robert Lewis. Royce: Barry Greene.
(11) **COACH (CC)—Comedy** 46371
Hayden feigns humility when he thinks he's won a prestigious award, but he has difficulty keeping up the act when someone else wins.
[Time approximate after baseball.]
(20) **FOREVER KNIGHT** *1:00* 29371
Nick (Geraint Wyn Davies) investigates the murder of a scientist (Sharon Bernbaum) who had predicted the end of the world.
(21) (49) **RED GREEN—Comedy** 83361/62333
(31) **CHINESE PROGRAMMING** *2:00* 670888
(41) **PELICULA—Comedia** *2:00* 37555
"El ratero de la vecindad." (Mexicana; 1982) Alfonso Zayas, Angélica Chain, Alberto Rojas.
(47) **SERA ANUNCIADO**
(50) **VAN DER VALK** *1:00* 948888
(55) **MOVIE—Western** *2:00* 19159
"Dead or Alive." (1987) A retired Army scout (Kris Kristofferson) tracks the outlaws who killed his best friend and kidnapped the man's daughter. Tom: Mark Moses. Stillwell: Scott Wilson. Crawford: David Huddleston.
(61) **AMERICA'S MOST WANTED (CC)** *1:00* 648401
Scheduled: An episode focusing on fugitives who fled the U.S. to avoid capture and have recently been caught. Included: a rape-and-kidnapping suspect from Connecticut who surrendered in Zurich; an Arizona murder suspect captured in France.
(A&E) **EVENING AT THE IMPROV** *1:00* 826275
Jonathan Silverman is the host. Comics include Arceneaux and Mitchell, Gerry Bednob.
(BET) **INFOMERCIALS** *1:00*
(CNB) **STRAIGHT FORWARD WITH ROGER AILES—Interview** *1:00* 23772
(CNN) **SPORTS** *1:00* 685371
(COM) **YOUNG ONES—Comedy** *1:00* 89352
Vyv (Ade Edmondson) goes to extraordinary lengths to prevent a government official from learning that he and his roommates own a TV. Rick: Rik Mayall. Neil: Nigel Planer.
(DIS) **MOVIE (CC)—Comedy** *1:25* ★ 8993623
"Leonard Part 6." Bill Cosby, Gloria Foster.
(DSC) **UNTOLD STORIES: THE SEARCH FOR AMELIA EARHART** *2:00* 923159
Chronicling an international group's trip to the Pacific island of Nikumaroro in an effort to solve the mystery of the 1937 disappearance of Earhart and navigator Fred Noonan. Included: footage of the team's findings.
(E!) **TALK SOUP** *1:00* 673197
(ENC) **MOVIE—Musical** *1:50* ★★★ 3484623
"Jesus Christ Superstar." Ted Neeley.
(ESN) **SPORTSCENTER (CC)** *1:00* 487791
(FX) **SOUND FX—Music Videos** *1:00* 3251178
(LIF) **GIRLS' NIGHT OUT** *1:00* 229739
Stand-up routines performed by Caryn Bark, Jillian Bennett, Anna Collins, Anita Wise. Host: Maureen McGovern.
(MSG) **SPORTSDESK** 4147361
(MTV) **THE STATE—Comedy** 873449
(NIK) **LUCY-DESI COMEDY HOUR** (BW) *1:00* 179979
(SC) **HORSE RACING FROM BELMONT** 792536
(USA) **MOVIE—Comedy** *2:30* ★★★ 844284
"Trading Places." (1983) Funny business about a wealthy exec (Dan Aykroyd) forced to switch roles with a ghetto hustler (Eddie Murphy) on the whim of two billionaires (Ralph Bellamy, Don Ameche).

11:15 (MSG) **FUTBOL MUNDIAL—Soccer** 1197046

11:30 (2) **ENTERTAINMENT TONIGHT (CC)—Magazine** *1:00* 47333
(3) **SIGHTINGS** *1:00* 41159
(4) (30) **SATURDAY NIGHT LIVE (CC)** *1:30* 31438/937710
Bob Newhart; Des'ree ("You Gotta Be," "Feels So High"). Regulars include Ellen Cleghorne, Chris Elliott, Chris Farley, Janeane Garofalo, Michael McKean. (Repeat)
(5) **TALES FROM THE CRYPT** 10951
An icy seductress (Priscilla Presley) disrupts an old con game by playing a swindler against his partners. Noble Willingham.
[Fox is advising viewer discretion. Additional episodes air Friday.]
(7) **MOVIE—Thriller** *1:45* ★ 8750159
"Spookies." (1986) Teenagers and a mad doctor in an old mansion. Kreon: Felix Ward. Kreon's Servant: Dan Scott. Billy: Alec Nemser.
(8) **EXTRA (CC)** *1:00* 69130
(11) **MOVIE—Thriller** *2:00* ★ 21710
"Phantasm II." (1988) More gore galore involving a grave-robbing mortician (Angus Scrimm) who turns corpses into slaves.
(13) **BOB MARLEY AND THE WAILERS LIVE** *1:15* 5039352
(21) (49) **RED GREEN—Comedy** 29468/52130
(47) **TELECOMPRAS** 10933
(HBO) **REAL SEX (CC)—Magazine** *1:00* 302642
Segments include a peek at the marketing of

amateur erotic videos in Europe and a stop at a Nevada brothel that caters to truckers.
(MAX) MOVIE—Crime Drama *1:30* ★ 457791
"Raw Justice." David Keith, Pamela Anderson.
(MTV) BEAVIS AND BUTT-HEAD 598371
(SC) MEADOWLANDS HARNESS RACING 499062
11:45 (MSG) SPORTSDESK 67940371
11:55 (TMC) MOVIE (CC)—Drama *3:00* ★★ 20612284
"Blood in . . . Blood Out—Bound by Honor." Damian Chapa, Jesse Borrego.

EARLY SUNDAY

Mid. (5) SIGHTINGS *1:00* 46024
(9) SIRENS (CC)—Crime Drama *1:00* 84208
(20) HOME SHOPPING CLUB *7:00*
(21) MOVIE—Thriller (BW) *1:30* ★★ 285519
"Tokyo Joe." (1949) Humphrey Bogart.
(47) UNIVERSAL CHURCH *1:00* 44666
(61) TALES FROM THE CRYPT 403314
A killer (Kyle MacLachlan) makes a run for the border, with a diligent lawman and a ravenous buzzard in hot pursuit. George Deloy.
(A&E) AMERICAN REVOLUTION *2:00* 364463
(AMC) MOVIE—Comedy (BW) *1:50* ★★★
"I Was a Male War Bride." 3037869
(BET) OFF THE COURT—Profile 867598
(BRV) MEDIATELEVISION—Magazine 210666
(CNB) TALK LIVE *1:00* 538227
(CNN) NEWS—Catherine Callaway
(COM) A-LIST (CC)—Comedy 705937
(E!) CELEBRITY PHOTOGRAPHERS *1:00* 738647
(ESN) BASEBALL TONIGHT 215598
(FAM) CCM-TV—Music Videos 188005
(FX) MISSION: IMPOSSIBLE *1:00* 7150937
(LIF) MIDNIGHT CALLER (CC) *1:00* 132869
(MSG) AUSTRALIAN FOOTBALL *1:00* 969173
(MTV) ALTERNATIVE NATION *2:00* 116821
(NIK) MARY TYLER MOORE (CC) 991531
(NSP) SCOREBOARD CENTRAL *2:00* 7202937
(SC) YONKERS RACEWAY *1:00* 183173
(SHO) RED SHOE DIARIES (CC) 548463
(TBS) LIVE FROM THE HOUSE OF BLUES —Music *1:00* 592227
Scheduled: John Lee Hooker and Friends, Ry Cooder, John Hammond, Taj Mahal. (Repeat)
12:15 (TNT) MOVIE—Science Fiction *2:30* ★★ 39420956
"Logan's Run." (1976) The special effects won an Oscar in this story of two fugitives (Michael York, Jenny Agutter) from a 23rd-century city where nobody is allowed to live past 30. Richard Jordan, Farrah Fawcett-Majors.
12:30 (2) WCW WRESTLING *1:00* 83666
(3) UNIVERSITY HOSPITAL (CC) *1:00* 70192
(8) RESCUE 911 (CC) 58734
(61) TALES FROM THE CRYPT 775043
An icy seductress (Priscilla Presley) disrupts an old con game by playing a swindler against his partners. Noble Willingham, Lou Diamond Phillips, John Kassir, Brian Schmidt.
(BET) MIDNIGHT LOVE—Music *1:30* 860531
(BRV) MOVIE—Drama *1:50* ★★★ 6791734
"The Field." (1990) Richard Harris plays an Irishman fighting for possession of the patch of land he's long tended. Tom Berenger.
(CNN) STYLE WITH ELSA KLENSCH 830956
Fashions from Nicole Miller, Gucci.
(COM) ONE NIGHT STAND—Comedy 481686
(DIS) MOVIE (CC)—Drama *1:45* ★★★★
"Sounder." 6790005
(ESN) EXTREME GAMES *2:00* 361444
Available for coverage: skateboarding; mountain biking; bungee jumping; in-line skating; and Eco-Challenge.
(FAM) ZOLA LEVITT—Religion 472956
(HBO) MOVIE—Crime Drama *1:30* 263043
"Double Exposure." Ian Buchanan.
(NIK) BOB NEWHART—Comedy 285482
(SHO) MOVIE (CC)—Thriller *1:35* ★ 9812550
"Children of the Corn II: The Final Sacrifice." Terence Knox, Paul Scherrer, Ryan Bollman.
(TNN) SPEED AND BEAUTY 940395
12:45 (13) IN THE SPOTLIGHT *1:55* 13612802
1 AM (4) SHOWTIME AT THE APOLLO *1:00* 74918
(5) McCREARY REPORT *1:00* 29482
(8) RESCUE 911 (CC) 61482
(9) INFOMERCIALS *5:00*
(30) INFOMERCIAL
(31) LIME TREE LANE—Drama 308173
(41) HORA MARCADA—Terror 81260
(47) PROGRAMACION COMERCIAL *2:00*
(55) INFOMERCIALS *1:30*
(61) MOVIE—Drama *2:00* ★★★ 772460
"Talk Radio." (1988) Eric Bogosian plays a caustic call-in-show host in this engrossing character study directed by Oliver Stone. Dan: Alec Baldwin. Ellen: Ellen Greene.
(CNB) CHARLES GRODIN *1:00* 491482
(CNN) SPORTS 211840
(COM) TWO DRINK MINIMUM 777289
(DSC) JUSTICE FILES *1:00* 933685
(E!) GOSSIP SHOW *1:00* 617840
(ENC) MOVIE—Thriller *1:50* ★★★ 9449005
"Fright Night." Chris Sarandon.
(FAM) INFOMERCIALS *5:30*
(FX) VEGA$—Crime Drama *1:00* 6084666
(LIF) INFOMERCIALS *4:00*
(MAX) MOVIE (CC)—Science Fiction *1:20*
"Mandroid." 1832227
(MSG) CYCLE WORLD *1:00* 862956
(NIK) DICK VAN DYKE—Comedy (BW) 668734
(SC) SCOREBOARD CENTRAL *1:00* 328078
(TBS) MOVIE—Science Fiction *2:00* ★★ 947753
"Prayer of the Rollerboys." (1991) Futuristic tale of a teen (Corey Haim) who infiltrates the gang of drug dealers his younger brother has joined. Patricia Arquette. Gary: Christopher Collett. Jaworski: J.C. Quinn.
[TBS is advising viewer discretion.]

(TNN) **STATLER BROTHERS** *1:00* 906111
1:15 (7) **NEWS**
1:30 (2) (8) **INFOMERCIALS** *1:00*
(3) **ROBIN'S HOODS (CC)** *1:00* 807289
(11) **THE ROAD—Music** *1:00* 730799
(21) **MOVIE—Science Fiction** *1:45* 6808555
"The Alien Oro." (1980) Kier Dullea.
(30) **EMPTY NEST (CC)—Comedy** 637078
(31) **WHAT'S THE 411?** *1:00* 697463
(41) **NOTICIERO UNIVISION** 33111
(CNN) **CAPITAL GANG—Discussion** 949111
(COM) **COMIC JUSTICE** 405550
(NIK) **DRAGNET—Crime Drama** 310685
(USA) **MOVIE—Comedy** *2:00* ★★ 591598
"Doctor Detroit." (1984) Dan Aykroyd as a pusillanimous professor duped into posing as a criminal. Howard Hesseman, T.K. Carter. Monica: Donna Dixon. Thelma: Lynn Whitfield.
1:45 (7) **INDEPENDENCE DAY CONCERT** *1:30* 9675579
A special edition of "In Concert." See the Close-up on this page.
2 AM (4) **COMEDY SHOWCASE** *1:00* 555289
(5) **ENTERTAINERS—Magazine** *1:00* 100753
(30) **EMPTY NEST (CC)—Comedy** 393376
(41) **SABADO GIGANTE** *1:00* 628734
(A&E) **BEST OF COMIC RELIEF** *1:00* 146937
(AMC) **MOVIE—Adventure** *1:35* ★★★ 8092395
"Captain Lightfoot." Rock Hudson.
(BET) **CARIBBEAN RHYTHMS** *1:00* 130937
(CNB) **CNBC TALKS** 131598
(CNN) **LARRY KING WEEKEND** *1:00* 786579
(COM) **MOVIE—Comedy** *2:00* 622005
"Cannibal Women in the Avocado Jungle of Death." (1989) Just so much guacamole about a professor (Shannon Tweed) and a sinister government plot. Dr. Kurtz: Adrienne Barbeau. Jim: Bill Maher. Bunny: Karen Mistral.
(DSC) **WINGS OF THE LUFTWAFFE —Documentary** *1:00* 151869
(E!) **TALK SOUP** *1:00* 769463
(FX) **INFOMERCIALS** *4:00*
(MTV) **BEAVIS AND BUTT-HEAD** 848043
(NIK) **TAXI (CC)—Comedy** 664043
(NSP) **WRAP-UP** 8171579
[Repeats every 30 minutes until 12 noon.]
(SC) **WRAP-UP** *1:00* 125005
(TNN) **CHARLIE DANIELS' TALENT ROUNDUP** *1:00* 997442
2:05 (HBO) **MOVIE (CC)—Thriller** *1:50* 10881260
"Stepfather III." Robert Wightman.
2:10 (SHO) **MOVIE—Thriller** *1:35* 74044918
"John Carpenter Presents 'Body Bags'." Robert Carradine, Alex Datcher, Stacy Keach.
2:15 (DIS) **MOVIE (CC)—Adventure** *1:25* 40035227
"White Wolves." Ami Dolenz.
2:25 (MAX) **MOVIE (CC)—Science Fiction** *1:15* ★★
"Trancers 4: Jack of Swords." 17654956
2:30 (2) **ON SCENE: EMERGENCY RESPONSE** 21591
(3) **NEWS**
(8) **CONNECTICUT BUSINESS REVIEW** 64043
(11) **SPACE PRECINCT** *1:00* 431276
(30) **NIGHTSIDE—News** *1:00* 855550
(55) **MOVIE—Thriller** (BW) *1:30* ★★★ 624918
"The Most Dangerous Game." (1932) First and best version of Richard Connell's short story about a mad sportsman hunting humans on a tropical island. Joel McCrea, Fay Wray.
(BRV) **MOVIE—Crime Drama** *1:40* ★★★ 4596024
"The Hit." (British; 1984) Existential gangster melodrama following a mob informer (Terence Stamp) as he's escorted by a hired gun (John Hurt) from Madrid to Paris for execution. Myron: Tim Roth. Maggie: Laura del Sol.
(CNB) **REAL PERSONAL—Discussion** 110005
[CNBC is advising viewer discretion.]
(ESN) **SPORTSCENTER** 471014
(MTV) **BEAVIS AND BUTT-HEAD** 827550
(NIK) **SUPERMAN—Adventure** 643550
2:40 (13) **CHICAGO IN CONCERT AT THE GREEK THEATRE** *1:20* 16969531
2:45 (TNT) **MOVIE—Science Fiction** *2:00* ★★ 6509024
"The Ice Pirates." (1984) Space buccaneers battle evildoers over water rights. Robert Urich, Mary Crosby, Michael D. Roberts.

close up

INDEPENDENCE DAY CONCERT
SAT./EARLY SUN. 1:45 AM (7)
SUN./EARLY MON. 1:30 AM (8)

Larry Busacca/Retna

Carly Simon

A diverse group of performers and backstage interviews distinguish this concert hosted by David Hasselhoff (*Baywatch*) and Gina Tognoni (*One Life to Live*).

The stellar lineup includes Blues Traveler ("Run-Around"); Des'ree ("You Gotta Be," "Feels So High"); Duran Duran ("White Lines"); Chris Isaak; Tom Jones; Carly Simon ("Touched by the Sun"); and the Spin Doctors ("Two Princes," "Little Miss Can't Be Wrong"). Among the highlights: a duet by Simon and Jones; and appearances by Pink Floyd and the Eagles.

Taped on June 3 at the Great Woods Center for the Performing Arts in Massachusetts. (1:30)

2:55 (TMC) **MOVIE—Adventure** *1:35* 29080579
"Fit to Kill." Dona Speir, Roberta Vasquez.

3 AM (2) **MOVIE—Drama** *2:10* 22829289
"When She Was Bad." (Made for TV; 1979) Cheryl Ladd portrays a troubled housewife whose frustrations are taken out on her child (Nicole Eggert). Robert Urich, Eileen Brennan, Dabney Coleman. Gloria: Marcia Lewis.
(3) **MOMENT OF MEDITATION** 8011579
(4) **SUPER DAVE—Comedy** 47227
(5) **THE EXTRAORDINARY (CC)** *1:00* 464598
(8) **IN CONCERT** 58918
From Chicago: A celebration of Earth Day features performances by REM, the Dave Matthews Band. (Repeat)
(41) **SABADO GIGANTE** *3:00* 606956
(61) **MOVIE—Thriller** *2:00* 483531
"Revenge of the Stepford Wives." (1980) TV-sequel to the 1975 theatrical release finds a television reporter (Sharon Gless) stumbling onto the terrible secret of a New England town. Megan: Julie Kavner. Diz: Arthur Hill. Andy: Don Johnson. Wally: Mason Adams.
(A&E) **EVENING AT THE IMPROV** *1:00* 336579
(BET) **RAP CITY—Music** *1:00* 505227
(CNB) **INFOMERCIALS** *2:30*
(CNN) **INSIDE BUSINESS—Discussion** 208376
(E!) **INFOMERCIALS** *3:00*
(ENC) **MOVIE—Comedy** *1:50* ★★★ 43388024
"Stripes." Bill Murray, Harold Ramis.
(ESN) **MOTOWORLD** 720032
(MTV) **DREAMTIME** *3:00* 277840
(NIK) **F TROOP—Comedy** 688598
(TBS) **MOVIE—Drama** *2:00* 422869
"The Survival of Dana." (1979) TV-movie with Melissa Sue Anderson as a high-school student who succumbs to peer pressure. Robert Carradine, Marion Ross. Rona: Talia Balsam. Skates: Kevin Breslin. Bear: Judge Reinhold.

3:15 (7) **BRANDED—Western** 50324192
(21) **MOVIE—Crime Drama** *1:45* ★ 38664579
"Escape from DS-3." (1978) Jackson Bostwick, Bubba Smith.

3:30 (4) **INFOMERCIALS** *3:00*
(7) **INSIGHT—Religion** 57753
(11) **MOVIE—Drama** *2:00* 27550
"Kidnapped." (1987) A policeman (David Naughton) helps a woman (Barbara Crampton) rescue her teenage sister (Kim Evenson) from porn filmmakers. Victor: Lance LeGault.
(30) **THAT'S THE SPIRIT** 396463
(AMC) **MOVIE—Drama** (BW) *1:35* ★★★ 4580753
"Wake Island." Brian Donlevy.
(CNN) **MANAGING WITH LOU DOBBS** 289376
(ESN) **BICYCLING** 471294
The Tour de France Prologue, taped Saturday in Saint Brieuc.
(NIK) **MORK & MINDY—Comedy** 634802
(USA) **MOVIE—Thriller** *2:00* 926260
"Look What's Happened to Rosemary's Baby." (1976) TV-movie sequel to "Rosemary's Baby," with Stephen McHattie as Satan's son, torn between good and evil. Ruth Gordon, George Maharis, Ray Milland.

3:40 (MAX) **MOVIE (CC)—Crime Drama** *1:35* ★★
"The Dead Pool." 47769043

3:45 (DIS) **MAKING OF THE THREE MUSKETEERS (CC)—Documentary** 3390821
(SHO) **MOVIE—Comedy** *1:35* 48698598
"L.A. Goddess." David Heavener.

4 AM (5) **FAMILY TIES (CC)—Comedy** 43550
(7) **INFOMERCIALS** *1:00*
(13) **MASTERPIECE THEATRE (CC)** *1:00* 244821
As "Sharpe's Eagle" concludes, the lieutenant (Sean Bean) comes to the defense of Josefina; and is asked a favor by a dying major. Harper: Daragh O'Malley. (Repeat)
(30) **NIGHTSIDE—News** 317956
(55) **HILL STREET BLUES** *1:00* 724482
(A&E) **MOVIE—Drama** *2:00* 648005
"Mission of the Shark." (Made for TV; 1991) A chronicle of the battle for survival waged by sailors of the USS Indianapolis, a cruiser sunk by the Japanese on its return from a secret mission in the Pacific in 1945. Capt. McVay: Stacy Keach. Wilkes: David Caruso. Scott: Richard Thomas.
(BET) **INFOMERCIALS** *2:00*
(CNN) **COMPUTER CONNECTION** 200869
Included: new product reviews.
(COM) **INFOMERCIALS** *3:00*
(ESN) **CHEERLEADING COMPETITION** *1:00* 407531
The National High-School Championships, taped Feb. 19 in Orlando.
(HBO) **MOVIE (CC)—Comedy** *1:45* ★★ 7733598
"Watch It." Peter Gallagher, Suzy Amis.
(NIK) **DICK VAN DYKE—Comedy** (BW) 655395

4:10 (DIS) **MOVIE (CC)—Adventure** *1:45* ★★
"The Three Musketeers." 29028537

4:15 (BRV) **MOVIE—Drama** *1:40* ★★★ 37561666
"Summertime." (British; 1955) Katharine Hepburn offers one of her best performances as a tourist who finds bittersweet romance in Venice. Directed on location by David Lean. Renato: Rossano Brazzi. Eddie: Darren McGavin.

4:30 (5) **FAMILY TIES (CC)—Comedy** 66937
(CNN) **YOUR HEALTH** 209005
A look at drug-free methods of reducing the pain of labor and childbirth.
(NIK) **MARY TYLER MOORE (CC)** 689227
(TMC) **MOVIE—Drama** *1:35* 6816463
"Save Me." Harry Hamlin, Lysette Anthony.

4:45 (ENC) **MOVIE—Fantasy** *1:40* ★ 96699956
"Weird Science." Anthony Michael Hall.
(TNT) **MOVIE—Thriller** (BW) *1:30* ★★ 7614227
"The Four Skulls of Jonathan Drake." (1959) Low-budget horror yarn about two brothers victimized by an ancient voodoo curse. Jonathan: Eduard Franz. Alison: Valerie French. Dr. Zurich: Henry Daniell.

For details of movies on premium channels, see page 192.

MORNING

5 AM (5) SMALL WONDER (CC)—Comedy 22444
(7) GUNS OF WILL SONNETT 40840
(13) THE CHELSEA—Documentary *1:00* 662043
(21) NOVA (CC) *1:00* 380163
(47) PROGRAMACION COMERCIAL *1:30*
(55) HEADLINE NEWS 91598
(61) OUT OF THIS WORLD—Comedy 752227
(AMC) ALL ABOARD! RIDING THE RAILS OF AMERICAN FILM *1:00* 991314
(CNN) SPORTS 574821
(ESN) WATER SKIING 742227
Budweiser World Tour action, taped April 30 in Orlando, Fla.
(LIF) INFOMERCIALS *5:00*
(NIK) LUCY-DESI COMEDY HOUR (BW) *1:00* 524666
(TBS) ANDY GRIFFITH—Comedy 578647

5:10 (2) INFOMERCIAL
(MAX) MOVIE—Thriller *1:25* ★ 94822956
"Midnight Kiss." Michelle Owens.

5:20 (SHO) MOVIE—Comedy *1:35* ★ 13240096
"Son of the Pink Panther." Roberto Benigni.

5:30 (5) (11) INFOMERCIAL
(7) INFOMERCIALS *1:00*
(30) NEWSWORTHY—Magazine 326444
(55) BETHANY HOUR—Religion *1:00* 634395
(61) OUT OF THIS WORLD—Comedy 404043
(CNB) BUSINESS INSIDERS 39078
(CNN) SHOWBIZ THIS WEEKEND 547734
(ESN) CFL: THE BORDER WAR 216227
(TBS) ANDY GRIFFITH—Comedy 534260
(USA) JUST THE TEN OF US—Comedy 532802

6 AM (2) CHANNEL 2: THE PEOPLE 48821
(3) WEEKEND TRAVEL UPDATE 42647
(5) EVER INCREASING FAITH *1:00* 69840
(9) KEY OF DAVID—Religion 48869
(11) PHANTOM 2040—Cartoon 33937
(13) CAUCUS: NEW JERSEY 84685
(21) PRESCHOOL POWER—Children 19937
(30) RING AROUND THE WORLD 329531
(31) COMPUTER CHRONICLES 356685
(41) ENCUENTRO 31579
(61) PINK PANTHER—Cartoon *1:00* 746531
(A&E) MOVIE—Drama *2:00* 641192
"Rogue Male." (British; 1976) TV-movie about a British aristocrat's personal vendetta against Hitler in pre-war Germany. Peter O'Toole, Alastair Sim, John Standing, Harold Pinter.
(AMC) MOVIE—Comedy (BW) *1:15* ★★★
"Breakfast for Two." 2308937
(BET) CHURCH SERVICE—Baptist 861314
(CNB) INFOMERCIALS *3:00*
(CNN) MONEYWEEK 540821
(DIS) MUSIC BOX (CC)—Children 216840
(E!) SEX ON THE RIVIERA *1:00* 771227
(ESN) SURVIVAL OF THE FITTEST 219314
(FX) BATMAN—Adventure 4849772
(HBO) MOVIE (CC)—Comedy *1:35* ★★ 1573444
"So I Married an Axe Murderer." Mike Myers.
(MTV) VIDEO COUNTDOWN *2:00* 838666
(NIK) FLIPPER—Drama 902647
(NSP) WRAP-UP 2916840
[Repeats every 30 minutes until 12 noon.]
(SC) WRAP-UP 856482
(TBS) TO BE ANNOUNCED
(USA) IT'S YOUR BUSINESS 542289

6:05 (TMC) MOVIE—Drama *1:45* ★★★★ 96748043
"Kramer vs. Kramer." Dustin Hoffman.

6:15 (TNT) OUR GANG—Comedy (BW) 70931753

6:30 (2) SINGSATION—Gospel Music 38173
(3) TOUGH TARGET—Crime Prevention 65227
(4) POSITIVELY BLACK 63869
(7) CHRISTOPHER CLOSEUP (CC) 70173
(8) INFOMERCIALS *1:30*
(9) POINT OF VIEW—Discussion 29463
(11) CHIP 'N DALE (CC)—Cartoon 14531
(13) VICTORY GARDEN (CC) 74734
(21) IMAGINELAND (CC)—Children 57424
(30) KENNETH COPELAND *1:00* 189869
(31) MAKE A JOYFUL NOISE *1:00* 176395
(41) SANTA MISA 12173
(47) FAITH FELLOWSHIP—Religion 83647
(55) INFOMERCIALS *2:00*
(BET) WORLD CHANGERS MINISTRY 886598
(CNN) YOUR MONEY 381005
(DIS) DUMBO'S CIRCUS (CC) 226192
(ENC) MOVIE—Western *1:45* ★★ 51893314
"Rough Night in Jericho." Dean Martin.
(ESN) INSIDE THE SENIOR PGA TOUR 109463
(FAM) LIFE TODAY—Religion 929289
(FX) GREEN HORNET—Adventure 6180666
(NIK) LASSIE—Drama 743821
(SC) INFOMERCIAL
(TBS) IT IS WRITTEN—Religion *:35* 6436869
(TNT) BUGS BUNNY—Cartoon *1:30* 901666
(USA) C/NET CENTRAL 376173

6:45 (MAX) MOVIE—Western *1:40* ★★ 61345376
"The Man from Colorado." Glenn Ford.

7 AM (2) (20) INFOMERCIAL
(3) WALL STREET JOURNAL REPORT 98043
(4) TODAY IN NEW YORK *1:00* 66640
(5) HOUR OF POWER (CC) *1:00* 26260
(7) LIFESTYLE MAGAZINE 10289
(9) BLINKY BILL—Cartoon 69579
(11) (61) DUCKTALES (CC) 54647/320901
(13) SESAME STREET (CC) *1:00* 19918
(21) DUDLEY THE DRAGON—Children 52666
(25) SIT AND BE FIT—Exercise 98482
(41) PROGRAMACION COMERCIAL *1:00*
(47) CREFLO A. DOLLAR: CHANGING YOUR WORLD—Religion 16463
(BET) T.D. JAKES—Religion 580802
(CNN) SUNDAY MORNING *3:00* 354463
(COM) BENNY HILL—Comedy *1:00* 158005
(DIS) POOH CORNER (CC)—Children 946444
(E!) COMING ATTRACTIONS 225717
(ESN) SPORTSCENTER 849579
(FAM) CORAL RIDGE—Religion *1:00* 109531
(FX) BREAKFAST TIME *2:00* 3231314
(NIK) ARCADE—Game 483937

(SC) WRAP-UP *1:00* 103937
(SHO) SHELLEY DUVALL'S BEDTIME STORIES (CC)—Cartoon 8477111
(USA) CARTOON EXPRESS *5:00* 563531
7:05 (TBS) 2 STUPID DOGS—Cartoon 8481314
7:15 (AMC) MOVIE—Adventure *1:20* ★★ 78149260
"The Golden Horde." Ann Blyth, David Farrar.
7:30 (2) WALL STREET JOURNAL REPORT 80024
(3) SHOW OF FAITH—Religion 77550
(7) THIS IS THE LIFE (CC)—Drama 22024
(9) MONSTER FORCE—Cartoon 71314
(11) CREEPY CRAWLERS—Cartoon 66482
(20) CALIFORNIA DREAMS—Teenagers 15550
(21) BARNEY & FRIENDS (CC) 31173
(25) STRETCHING FOR LIFE—Yoga 84289
(30) CELEBRATE 44685
(31) BLOOMBERG NEWS 31111
(47) DAY OF DISCOVERY (CC) 35598
(61) WONDERLAND (CC)—Children 370686
(BET) CHURCH SERVICE—Baptist 509937
(DIS) JIM HENSON'S SECRET LIFE OF TOYS (CC)—Children 965579
(E!) FEATURES 414994
(ESN) INSIDE THE PGA TOUR 3133395
(HBO) REAL STORY OF . . .—Cartoon 3136482
(NIK) GUMBY—Children 462444
(SHO) MRS. PIGGLE-WIGGLE (CC) 365294
7:35 (TBS) FLINTSTONES—Cartoon 8560024
7:50 (ESN) AUTO RACING *2:10* 83115666
The Formula One Grand Prix of France in Magny Cours. (Live)
7:55 (TMC) MOVIE—Drama *3:05* ★★★ 62254289
"Hawaii." Julie Andrews, Max von Sydow.
8 AM (2) HOME AGAIN (CC)—Bob Vila 26937
(3) HOUR OF POWER (CC) *1:00* 18227
(4) (30) TODAY—Fernandez/Ford *1:00* 16869/684005.
Scheduled topic: an interview with Lawrence Otis Graham, an African-American attorney whose book, "Member of the Club," details his experience of posing as a waiter in a predominantly white country club.
(5) IN TOUCH—Religion *1:00* 34289
(7) TIEMPO 57821
(8) GOOD MORNING AMERICA—SUNDAY (CC)—Bay/Mora *1:00* 50227
(9) POWER TEAM—Cartoon 82956
Debut: The animated adventures of Johnny Arcade and his team of video-game heroes, who battle the evil Mr. Big and his gang.
(11) BABY HUEY—Cartoon 77024
(13) (49) BARNEY & FRIENDS (CC)—Children 17666/15208
(20) MONSTER FORCE—Cartoon 35840
(21) SESAME STREET (CC) *1:00* 524024
(25) INSIDE MONEY 42096
(31) L'ALBERO AZZURRO—In Italian 35802
(41) UNIVERSAL CHURCH 75666
(47) JIMMY SWAGGART (CC) *1:00* 25531
(61) TURBO-CHARGED THUNDERBIRDS —Children 593495
(A&E) HOME AGAIN—Bob Vila 211647
(BET) CORAL RIDGE—Religion 412937
(COM) POLITICALLY INCORRECT 42078
(CSP) SUNDAY JOURNAL *2:00* 59005
(DIS) MY LITTLE PONY TALES 994956
(E!) FASHION DESIGNERS *1:00* 742840
(FAM) POPEYE & SON—Cartoon 497005
(HBO) STOP THE SMOGGIES! (CC) 2196005
(MTV) MTV SPORTS 495647
(NIK) ADVENTURES OF TINTIN 217821
(SC) DYNAMETS!—Children 407005
(SHO) BUSY WORLD OF RICHARD SCARRY (CC)—Cartoon 5025314
(TNT) SCOOBY DOO—Cartoon *1:00* 913376
8:05 (TBS) BUGS BUNNY—Cartoon 8136192
8:15 (ENC) MOVIE—Drama *1:50* ★★★★ 76475531
"Kramer vs. Kramer." Dustin Hoffman.
8:30 (2) MARTHA STEWART LIVING (CC) 25208
(7) NEW JERSEY VIEWPOINT 56192
(9) (61) KING ARTHUR—Cartoon 81227/429686
(11) JETSONS—Cartoon 76395
(13) (49) SHINING TIME STATION (CC) —Children 16937/14579
(20) BATTLETECH—Cartoon 34111
(25) MEDICALLY SPEAKING 92537
(31) I SUOI PRIMI 40 ANNI—In Italian 5335376
(41) SUPER SHOW DEPORTIVO 74937
(55) CHANGED LIVES—Religion 89869
(A&E) HOME AGAIN—Bob Vila 210918
(AMC) MOVIE—Comedy *1:35* ★★ 2193531
"Pardners." Jerry Lewis, Dean Martin.
(BET) BISHOP G.E. PATTERSON 411208
(COM) POLITICALLY INCORRECT 92519
(DIS) CARE BEARS (CC)—Cartoon 993227
(FAM) HEATHCLIFF—Cartoon 496376
(HBO) LEGEND OF WHITE FANG 5583260
(MAX) MOVIE—Drama *1:40* ★★★ 5993685
"Mother, Jugs and Speed." Bill Cosby.
(MTV) SANDBLAST—Game 494918
(NIK) BEETLEJUICE—Cartoon 216192
(SC) KID CLUB—Fitness 406376
(SHO) READY OR NOT (CC) 8128173
8:35 (TBS) NEW CAPTAIN PLANET (CC) 8270802
8:45 (31) RISTORANTE ITALIA—In Italian 91713579
9 AM (2) (3) SUNDAY MORNING (CC)—Charles Osgood *1:30* 72937/69463
Scheduled: A segment on Congress and the Bill of Rights; a review of the movie "Apollo 13." Correspondents include Richard Threlkeld.
(4) TODAY IN NEW YORK *1:30* 67005
(5) (55) CHURCH SERVICE—Catholic 52376/63821
(7) GOOD MORNING AMERICA—SUNDAY (CC)—Bay/Mora *1:00* 98729
(8) CONNECTICUT BUSINESS REVIEW 78314
(9) (61) DOUBLE DRAGON *1:00* 24289/483550
(11) IRON MAN—Cartoon 67647
(13) LAMB CHOP'S PLAY-ALONG! (CC) 76519
(20) PHANTOM 2040—Cartoon 25463
(21) PUZZLE PLACE (CC)—Children 76111

25 DISTRICT SPOTLIGHT: DISTRICT 6 29227
30 NEWS
31 SIAMO ALLA FRUTTA—In Italian 58753
41 TEMAS Y DEBATES—Discusión 65289
47 KENNETH COPELAND *1:00* 32163
49 BIG CHANGES, BIG CHOICES 98531
50 ON THE RECORD—Discussion 346395
A&E NUNSENSE 2: THE SEQUEL—Musical *2:00* 748376
BET BOBBY JONES GOSPEL *1:00* 847734
CNB STRICTLY BUSINESS—Debate 78579
COM POLITICALLY INCORRECT 27869
DIS CHARLIE BROWN AND SNOOPY 984579
DSC LYNETTE JENNINGS HOME 209802
E! TALK SOUP *1:00* 485918
FAM MADELINE (CC)—Cartoon 410956
FX SWISS FAMILY ROBINSON—Adventure *1:00* 4837640
HBO MOVIE (CC)—Comedy *1:20* ★ 7682289
"Brain Donors." John Turturro, Bob Nelson.
MTV ODDITIES—Cartoon 418598
NIK LOONEY TUNES—Cartoon *1:00* 911395
SC DYNAMETS!—Children 420956
SHO DEGRASSI HIGH (CC)—Drama 849444
TNN SHADETREE MECHANIC 348753
TNT BUGS BUNNY—Cartoon 331463
9:05 TBS SWAT KATS—Cartoon 4953444
9:30 5 McCREARY REPORT *1:00* 426463
8 INFOMERCIALS *1:30*
11 FANTASTIC FOUR—Cartoon 58145
13 MISTER ROGERS (CC)—Children 45937
20 BLINKY BILL—Children 50647
21 MAGIC SCHOOL BUS (CC) 74145
25 DISTRICT SPOTLIGHT: DISTRICT 9 47111
30 CONNECTICUT NEWSMAKERS 89111
31 DOMENICA SPORTIVA—In Italian 83937
41 PAPAS DE MIS PAPAS—Comedia 58127
49 KIDSONGS (CC)—Children 43579
50 REPORTERS ROUNDTABLE 894161
55 INFOMERCIALS *4:00*
CNB MONEY CLUB—Finance 96463
COM POLITICALLY INCORRECT 45753
DIS QUACK ATTACK (CC)—Cartoon 602463
DSC HOME MATTERS 945192
FAM WISHKID—Cartoon 123918
MTV SINGLED OUT—Game 114260
SC HOT SHOT FEVER—Children 122802
SHO CHRIS CROSS (CC) 598208
TNN SHADETREE MECHANIC 728109
TNT GILLIGAN'S ISLAND—Comedy 223519
9:35 TBS FLINTSTONES—Cartoon 2359260
10AM 7 MAIN FLOOR—Magazine 94753
9 MUTANT LEAGUE—Cartoon 43043
11 BRADY BUNCH—Comedy 38111
13 DUDLEY THE DRAGON—Children 98314
20 CHURCH SERVICE—Catholic 56753
21 METRO GUIDE 25024
25 AMERICAN ART FORUM 69482
30 MEET THE PRESS (CC) *1:00* 40869
31 ITALIAN SOCCER *3:00* 495482
41 ONDA MAX—Magazine *1:00* 60208
47 LIFE TODAY—Religion 30717
49 HOUSE TO HOME WITH SCOTT PHILLIPS —Home Construction 96956
50 STORYTIME (CC)—Children 695208
61 CHIP 'N DALE (CC)—Cartoon 388531
AMC MOVIE—Fantasy BW *1:25* ★★★
"Babes in Toyland." 8380647
BET VIDEO GOSPEL—Music 860550
BRV NATIONAL ARTS CALENDAR 248314
CNB HOW TO SUCCEED IN BUSINESS 10192
CNN EVANS & NOVAK—Interview 305685
COM MYSTERY SCIENCE THEATER 3000 *2:00* 32289
CSP SUNDAY JOURNAL *2:00* 50685
DIS MOVIE (CC)—Cartoon *1:30* 193685
"Festival of Folk Heroes."
DSC START TO FINISH—Crafts 736531
E! WEEK IN REVIEW *1:00* 675078
ENC MOVIE—Musical *1:50* ★★★ 4076956
"Jesus Christ Superstar." Ted Neeley.
ESN SPORTSWEEKLY *1:00* 857598
FAM MARIO ALL-STARS—Children 943869
FX OKAVANGO—Drama 6171918
LIF CAGNEY & LACEY *1:00* 673598
MTV WEEK IN ROCK 934111
NIK RUGRATS (CC)—Cartoon 734173
SC BACK TABLE—Interview 862918
SHO MOVIE (CC)—Comedy *1:45* ★★★
"Seems like Old Times." 1902956
TNN WIN!—Motor Sports 697666
TNT IN THE HEAT OF THE NIGHT (CC) —Crime Drama *1:00* 316289
10:05 TBS WHO'S THE BOSS? (CC) 5120753
10:15 MAX MOVIE (CC)—Comedy *1:35* ★★
"Blind Date." 11857821
10:30 2 3 FACE THE NATION (CC) 31424/32598
4 MEET THE PRESS (CC) *1:00* 164111
5 FEED THE CHILDREN 41260
7 ANIMAL ADVENTURES 76956
9 PICK YOUR BRAIN—Game 61463
11 SAVED BY THE BELL (CC) 56531
13 MAGIC SCHOOL BUS (CC) 96173
20 THAT'S THE SPIRIT—Religion 21647
21 HEALTH CHRONICLES 72395
25 AMERICA'S DEFENSE MONITOR 18111
47 VISION OF ASIA *1:30* 822463
49 THIS OLD HOUSE (CC) 27043
50 READING RAINBOW (CC) 342579
61 BILL NYE (CC)—Children 829442
BET COLOR CODE: SHOPPING 491444
BRV OPENING SHOT—Children 971005
CNB MANAGEMENT TODAY 67463
CNN INSIDE POLITICS WEEKEND 876598
DSC WORLD CLASS CUISINE 238314
FAM MAXIMUM DRIVE—Game 409840
FX OKAVANGO—Drama 5844869
HBO MAKING OF POETIC JUSTICE 683840
MTV CULT QUESTION—Report 407482
NIK AAAHH!!! REAL MONSTERS 236956
SC H3O—Surfing 419840
TNN NHRA TODAY—Drag Racing 344937

10:35 (TBS) MOVIE—Adventure *2:30* ★★ 15731208
"Air America." (1990) Mel Gibson and Robert Downey Jr. are pilots involved in a CIA drug-running operation during the Vietnam War. Corinne: Nancy Travis. Maj. Lemond: Ken Jenkins. Rob: David Marshall Grant.

11AM (2) SUNDAY EDITION *1:00* 66444
(3) TRAUMA CENTER 1685
(5) INFOMERCIALS *1:00*
(7) AMERICA'S BLACK FORUM 95686
(8) REAL ESTATE CLASSIFIEDS 95668
(9) BEACHCLASH *1:00* 57734
(11) CALIFORNIA DREAMS (CC) 47482
(13) GHOSTWRITER (CC) *1:00* 22869
(20) CONNECTICUT FINANCIAL REVIEW 89024
(21) INSIDE ALBANY 25840
(25) COMPUTER CHRONICLES 54376
(30) CHURCH SERVICE—Catholic 96376
(41) CONTROL—Adolescentes 45024
(49) FURNITURE ON THE MEND 63444
(50) CAUCUS NEW JERSEY 322294
(61) FAMILY MATTERS (CC)—Comedy 711685
(A&E) MOVIE—Drama (BW) *2:00* ★★★ 639289
"Mine Own Executioner." (British; 1947) Incisive portrait of a psychoanalyst (Burgess Meredith) whose private life interferes with his work. Patricia: Dulcie Gray. Adam: Kieron Moore. Molly: Barbara White.
(BET) LEAD STORY—Discussion 168579
(BRV) OPENING SHOT—Children 511647
(CNB) INFOMERCIALS *3:00*
(CNN) SPORTS 341227
(DSC) GREAT CHEFS OF THE EAST 709227
(E!) THEME PARKS A-GO-GO *1:00* 770622
(ESN) SPORTS REPORTERS 169685
(FAM) MASTERS OF THE MAZE—Game 119442
(FX) GRIZZLY ADAMS *1:00* 3230685
(HBO) MOVIE (CC)—Comedy *1:30* ★★ 163685
"Ace Ventura: Pet Detective." Jim Carrey.
(LIF) CAGNEY & LACEY *1:00* 653734
(MTV) TO BE ANNOUNCED *1:00*
(NIK) REN & STIMPY—Cartoon 707869
(SC) NEW ENGLAND OUTDOORS 153647
(TMC) MOVIE—Comedy *1:35* ★★ 2698111
"Blind Date." Bruce Willis, Kim Basinger.
(TNN) INSIDE WINSTON CUP 827424
(TNT) MOVIE—Western *5:00* 944937
"The Mystic Warrior." (Made for TV; 1984) The son (Robert Beltran) of a Sioux tribal leader embarks on an odyssey of self-discovery. Shown in two parts. Devon Ericson. Tonweya: Rion Hunter. Napewaste: Victoria Racimo.

11:30 (3) REAL ESTATE CLASSIFIEDS 2314
(4) McLAUGHLIN GROUP—Discussion 2276
(7) (8) THIS WEEK (CC) *1:00* 115685/113227
(11) FAMILY MATTERS (CC)—Comedy 48111
(20) INFOMERCIAL
(21) 21 EDITION: WEEK IN REVIEW 33869
(25) JOHN McLAUGHLIN'S ONE ON ONE —Interview 55005
(30) WHAT ABOUT WOMEN 97005
(41) FUERA DE SERIE—Deportes 46753
(49) FINANCIAL FREEDOM—Discussion 64173
(50) STATE OF THE ARTS 972753
(61) COSBY SHOW (CC)—Comedy 712314
(AMC) MOVIE—Adventure *1:25* ★★★ 8461173
"East of Sumatra." Jeff Chandler.
(BET) OUR VOICES—Discussion *1:00* 110173
(BRV) SOUTH BANK SHOW *:50* 3375111
(CNN) THIS WEEK IN THE NBA 342956
(DIS) MY FRIEND LIBERTY—Fantasy 514734
A clay-animated fantasy about a boy who learns the meaning of freedom from a friend—the Statue of Liberty. The Statue relates the history of her construction.
(DSC) GRAHAM KERR—Cooking 700956
(ESN) SPORTSCENTER *1:00* 584173
(FAM) THAT'S MY DOG—Game 769901
(NIK) ROCKO'S MODERN LIFE 708598
(SC) OUTDOOR GAZETTE 154376
(TNN) RACEDAY—Motor Sports 477983

AFTERNOON

Noon (2) BUILDING AMERICA 29024
(3) MOTORWEEK (CC) 16550
(4) (30) WIMBLEDON TENNIS *3:00* 881550/127579
Early-round play in the Grand Slam event, telecast from the London suburb.
(5) (USA) WWF WRESTLING *1:00* 93111/504869
(9) MOVIE—Drama *1:30* ★★★ 29181
"Crossover Dreams." (1985) Critically acclaimed musical with salsa singer Ruben Blades as an entertainer looking for a wider audience. Orlando: Shawn Elliot. Lou: Tom Signorelli. Liz: Elizabeth Pena.
(11) LEGENDARY JOURNEYS OF HERCULES (CC)—Adventure *1:00* 95918
(13) MOVIE—Documentary *3:00* ★★ 607550
"Ballet." (1995) Documentarian Frederick Wiseman goes behind the scenes of American Ballet Theatre to record the everyday life of a major dance company. Filmed in 1992. Included: Agnes de Mille choreographing.
(20) HOME SHOPPING CLUB *5:00* 612444
(21) FACE-OFF—Discussion 63647
(25) LAWLINE 92573
(41) CALIENTE 78753
(47) PROGRAMACION COMERCIAL
(49) RIGHTS & WRONGS 18395
(50) INSIDE MONEY—Discussion 326531
(61) MOVIE—Comedy *2:00* ★★ 308395
"Blame It on the Bellboy." (British-U.S.; 1992) A bellhop (Bronson Pinchot) mixes up the mail of three guests—a real-estate agent, a hit man and a philanderer (Dudley Moore, Bryan Brown, Richard Griffiths)—in a Venice hotel.
(CNN) NEWS (CC)
(COM) MOVIE—Comedy *2:00* ★★ 47260
"How to Get Ahead in Advertising." (British;

1989) A London copywriter (Richard E. Grant) sprouts a talking growth on his neck. Julia: Rachel Ward. Bristol: Richard Wilson.
(DIS) KIDS INCORPORATED (CC) 997043
(DSC) WINGS OF THE LUFTWAFFE —Documentary *1:00* 968043
(E!) TALK SOUP *1:00* 772821
(ENC) MOVIE—Fantasy *1:40* ★ 5683111
"Weird Science." Anthony Michael Hall.
(FAM) PUNKY BREWSTER—Comedy 490192
(FX) PERSONAL FX: THE COLLECTIBLES *1:00* 8483260
(LIF) MOVIE—Crime Drama *2:00* 936579
"Murder So Sweet." (Made for TV; 1993) Docudrama with Harry Hamlin as a lowbrow Don Juan whose roving eyes and conniving ways spell danger. Edie: Helen Shaver. Dyna: Daphne Ashbrook.
(MAX) MOVIE—Mystery (BW) *2:10* ★★★★
"Rebecca." 45951227
(MSG) INFOMERCIALS *1:00*
(MTV) JAMS COUNTDOWN *1:00* 137111
(NIK) ADVENTURES OF PETE & PETE 227208
(NSP) SCOREBOARD CENTRAL *2:00* 1164227
(SC) CLUB GOLF 400192
(SHO) MOVIE (CC)—Comedy-Western *2:15* ★★★ 39340666
"Silverado." Kevin Kline, Scott Glenn.
(TNN) IN-FISHERMAN—Al Lindner 335289

12:30 (2) INFOMERCIALS *1:00*
(3) HOME AGAIN (CC)—Bob Vila 63956
(7) NEWS CONFERENCE—Discussion 76444
(8) COMEDY COAST TO . . . COAST *1:00* 799821
The Fourth of July is the theme for host David Steinberg, John Mendoza, Jeff Rothpan and Mike McDonald, who are seen performing standup and in conversation.
(21) YAN CAN COOK 74181
(25) INSIDE THE LAW 58227
(41) DOMINGO DEPORTIVO *2:30* 657531
(47) NATIONAL GREEK SHOW *1:00* 704753
(49) TODAY'S FIRST EDITION 47395
(50) INSIDE TRENTON 928127
(BET) INFOMERCIALS *2:30*
(BRV) SOUTH BANK SHOW *:55* 4237289
(CNN) BOTH SIDES WITH JESSE JACKSON —Discussion 590666
(DIS) RAMONA (CC)—Children 613579
(ESN) SURVIVAL OF THE FITTEST 301734
(FAM) MOVIE—Comedy *2:00* ★★ 505647
"Gidget Goes Hawaiian." (1961) A gang of scrubbed teen-agers invades pineapple country in this sequel to "Gidget." Deborah Walley, James Darren, Michael Callan.
(HBO) MOVIE (CC)—Drama *1:55* ★★★
"Searching for Bobby Fischer." 8347869
(NIK) SECRET WORLD OF ALEX MACK —Fantasy 947550
(SC) LINKS ILLUSTRATED—Golf 133918
(TNN) BILL DANCE OUTDOORS 128145

12:40 (TMC) MOVIE—Comedy-Drama *1:50* ★★★
"Butterflies Are Free." 62733289

1 PM (3) HAVEN—Magazine 97314
(5) MOVIE—Drama *4:00* 321173
"The Long Hot Summer." (Made for TV; 1985) Don Johnson plays the roguish Ben Quick in a steamy remake of the 1958 film adapted from William Faulkner's tales of a Mississippi hamlet. Jason Robards, Judith Ivey, Cybill Shepherd. Jody: William Russ.
(7) LIKE IT IS *1:00* 27717
(11) VANISHING SON (CC) *1:00* 68006
(21) MASTER CHEFS OF THE FLORIDA CULINARY INSTITUTE 51937
(25) IRANIAN PROGRAMMING *2:00* 57647
(31) 90 MINUTO—In Italian 28647
(49) TO THE CONTRARY—Discussion 24227
(50) MARTHA'S SEWING ROOM 305173
(A&E) MOVIE—Thriller *2:00* ★ 742192
"Death Valley." (1982) A vacationing family is terrorized by a killer. Paul Le Mat, Catherine Hicks. Hal: Stephen McHattie.
(AMC) MOVIE—Comedy *1:50* ★★★ 6125734
"Barefoot in the Park." Jane Fonda.
(CNN) WORLD REPORT *2:00* 386550
(DIS) MICKEY MOUSE CLUB (CC) 978043
(DSC) CHALLENGE—Adventure *1:00* 944463
(E!) GOSSIP SHOW *1:00* 798869
(ESN) RODEO *1:00* 306289
The PRCA Santa Maria (Cal.) Elks Rodeo, taped June 4.
(FX) EIGHT IS ENOUGH *1:00* 8409208
(MSG) RODEO *1:00* 51376
The Justin World Bullriding Championship, taped in August in Houston.
(MTV) REAL WORLD 659918
(NIK) ALL THAT—Comedy 482208
(SC) METS INSIDE PITCH—Fran Healy 514869
(TNN) BASSMASTERS—Fishing 307531
(USA) MOVIE (CC)—Crime Drama *2:00* ★★ 388918
"The Presidio." (1988) A cop (Mark Harmon) forms an uneasy alliance with his former CO (Sean Connery) to probe a murder on the San Francisco military base. Donna: Meg Ryan. Maclure: Jack Warden. Peale: Mark Blum.

1:05 (TBS) ANDY GRIFFITH—Comedy (BW) 87833289

1:30 (2) WEEKEND TRAVEL UPDATE 35173
(3) INFOMERCIAL
(8) MOVIE—Drama *2:00* 73227
"A Special Kind of Love." (Made for TV; 1978) Charles Durning as a New Mexico widower whose children include a retarded teen-ager (George Parry). Elmira: Irene Tedrow. Michael: Philip Brown.
(9) BASEBALL *3:00* 360109
Cincinnati at New York. (Live)
(21) TODAY'S GOURMET—Cooking 24622
(31) NEWS FROM ITALY—In Italian 86024
(47) PARALIKAS GREEK SHOW *1:00* 705482
(49) TONY BROWN'S JOURNAL 46666

(50) INN COUNTRY USA 378668
(55) NEWS FOCUS 11956
(BRV) MOVIE—Drama *1:50* ★★★ 9205821
"The Field." (1990) Richard Harris plays an Irishman fighting for possession of the patch of land he's long tended. Tom Berenger. Bird: John Hurt. Tadgh: Sean Bean.
(DIS) OCEAN GIRL (CC)—Adventure 605550
(MTV) WEEK IN ROCK 124647
(NIK) TOMORROW PEOPLE 946821
(SC) A-LEAGUE SOCCER *2:30* 163550
Taped: Atlanta at Colorado.
(TBS) BASEBALL (CC) *3:00* 700163
Atlanta at Philadelphia. (Live)
(TNN) WHITETAIL MAGAZINE—Hunting 578686
1:45 (ENC) MOVIE—Western *1:45* ★★ 67320901
"Rough Night in Jericho." Dean Martin.
2 PM (2) SPORTS SHOW (CC) *2:00* 2802
Segments include boxing and women's volleyball. In boxing, Lennox Lewis (26-1, 22 KOs) takes on Justin Fortune (11-2-1, 7 KOs) in a scheduled 10-round heavyweight bout in Dublin, Ireland. (Live)
(3) MOVIE—Comedy-Drama *2:00* ★★★★ 9956
"American Graffiti." (1973) George Lucas ("Star Wars") directed this acclaimed portrait of teen-age mores and attitudes in 1962 California. Richard Dreyfuss, Ronny Howard.
(7) STORY OF A PEOPLE *1:00* 95482
"African American Expression" examines black achievement in dance, theatre, music and art. Included: choreographer Keith Young; dance-theater artist David Rousseve.
(11) BASEBALL *3:00* 110686
New York at Milwaukee. (Live)
(21) SEWING CONNECTION 57802
(31) PUBLIC VOICE '95 *2:00* 11173
(49) CEDAR POINT MEMORIES *1:00* 97685
(50) GRILLING 649869
(55) MOVIE—Comedy *2:00* ★★★ 88227
"The Inspector General." (1949) Danny Kaye cuts loose in a mythical kingdom as a simpleton who is mistaken for a law enforcer. Walter Slezak. Leza: Barbara Bates. Kovatch: Alan Hale. Maria: Elsa Lanchester.
(61) MOVIE—Comedy *2:00* ★★ 430208
"My Blue Heaven." (1990) Steve Martin as a New York gangster turned witness, and Rick Moranis as the uptight FBI agent assigned to watch over him. Hannah: Joan Cusack. Crystal: Melanie Mayron.
(CNB) INFOMERCIALS *3:00*
(COM) BENNY HILL MARATHON *4:00* 457598
Four episodes from the series.
(DIS) TORKELSONS (CC)—Comedy 287043
(DSC) COAST TO COAST *1:00* 737260
(E!) SEX ON THE RIVIERA *1:00* 314956
(ESN) OFF-ROAD RACING *1:00* 191444
The SODA Off-Road Championships, taped June 11 in Antigo, Wis.
(FX) FAMILY AFFAIR—Comedy 5084666
(LIF) MOVIE—Drama *2:00* 779111
"The Rape of Dr. Willis." (Made for TV; 1991) A surgery resident (Jaclyn Smith) encounters the man who assaulted her—now in critical condition on her operating table. Dr. Greenway: Holland Taylor. Dr. Wally Shaw: Robin Thomas.
(MSG) EQUESTRIAN COMPETITION *2:00* 19753
Taped: the Smirnoff Cup in Calgary, Alberta.
(MTV) CULT QUESTION—Report 517208
(NIK) U TO U—Children 259647
(NSP) SCOREBOARD CENTRAL *2:00* 1577395
(TNN) AUTO RACING *3:00* 379173
The NASCAR Sears Auto Centers 250 in Milwaukee. (Live)
2:15 (MAX) MOVIE—Thriller *1:40* 53399734
"Omen IV: The Awakening." Asia Vieria.
(SHO) MOVIE (CC)—Drama *1:40* ★ 78002802
"Showdown." Billy Blanks, Kenn Scott.
2:30 (21) SEWING WITH NANCY 84444
(47) PROGRAMACION COMERCIAL
(50) PEGGY HARRIS'S PAINTABLE KINGDOM 350463
(DIS) SINBAD SHOW (CC)—Comedy 998647
(FAM) MOVIE—Comedy *2:00* ★★ 654550
"Gidget Goes to Rome." (1963) Further adventures of the wholesome teenager (Cindy Carol). Jeff: James Darren. Aunt Albertina: Jessie Royce Landis. Paolo: Cesare Danova.
(FX) NANNY AND THE PROFESSOR 9920111
(HBO) MOVIE (CC)—Comedy *1:25* ★★★
"Nadine." 7559519
(MTV) TO BE ANNOUNCED
(NIK) WILD & CRAZY KIDS—Game 999753
(TMC) MOVIE—Comedy *1:45* ★★★ 2950181
"Crimes of the Heart." Diane Keaton.
3 PM (4) (30) SENIOR GOLF *3:00* 872802/101531
Final-round play in the U.S. Senior Open at the Congressional Country Club in Bethesda, Md. This course has hosted two previous PGA majors—the '64 U.S. Open and the '75 PGA Championship. In last year's Open, Simon Hobday won by a stroke despite shooting a 75 in the final round. (Live)
(5) MOVIE CONTINUES
(7) EXTREMISTS—Adventurers 6173
(13) CUCINA AMORE—Cooking 5127
(21) YOUR ORGANIC GARDEN 76937
(25) HUNGARIAN-AMERICAN TV 10395
(41) PELICULA—Drama *2:00* 21376
"La noche de la bestia." (Mexicana; 1988) Arsenio Campos, Jorge Reynoso.
(47) UNA DE GATO 9647
(49) LAWN AND ORDER *1:00* 75289
(50) CIAO ITALIA—Cooking 628376
(A&E) MOVIE—Crime Drama *2:00* ★ 395376
"Machine Gun McCain." (Italian; 1968) John Cassavetes and Peter Falk in a tale of Mafia activities in Las Vegas. Filmed on location. Rosemary: Gena Rowlands. Irene: Britt Ekland. Joni: Florinda Bolkan.

(AMC) MOVIE—Crime Drama (BW) *1:45* ★★★
"Kiss of Death." 8856111
(BET) INFOMERCIALS *3:00*
(CNN) EARTH MATTERS—Magazine 967289
(COM) BENNY HILL MARATHON CONTINUES
(DIS) RETURN TO TREASURE ISLAND (CC) *:50* 5920005
(DSC) MYSTERIOUS UNIVERSE 263840
(E!) FASHION FILE 433260
(ESN) MOTOCROSS *1:00* 131802
U.S. Supercross Series competition, taped June 3 in San Jose.
(FX) GHOST AND MRS. MUIR 5063173
(MTV) TO BE ANNOUNCED *3:00*
(NIK) WILDSIDE—Children 261482
(USA) MOVIE (CC)—Drama *3:00* ★★★ 350442
"Born on the Fourth of July." (1989) Director Oliver Stone's docudrama about paralyzed Vietnam vet Ron Kovic (Tom Cruise), who tries to reconcile memories of his idealistic youth with his present-day disillusionment.

3:30 (7) (8) BOXING (CC) *1:30* 24314/22956
Scheduled: Johnny Tapia vs. Arthur Johnson in a 12-round junior-bantamweight contest in Albuquerque. (Live)
(13) (21) COOKING AT THE ACADEMY 9519/96289
(25) VOICE OF ANATOLIA—In Turkish 30647
(47) HECHOS EN COLOMBIA 4043
(50) CUCINA AMORE 362208
(BRV) MEDIATELEVISION—Magazine 991734
(CNN) FUTURE WATCH (CC)—Report 690005
Included: a look at genetic engineering to extend the life of flowers.
(DSC) MAGICAL WORLDS—Paranormal 903956
(E!) VIDEOFASHION! 177192
(ENC) MOVIE—Drama *1:50* ★★★★ 84379192
"Kramer vs. Kramer." Dustin Hoffman.
(FX) PET DEPARTMENT—Magazine 9932956
(NIK) HEY DUDE—Children 901598
Two crooks visit the Bar None.

3:50 (DIS) SALUTING THE AMERICAN TEACHER (CC) 72535005

4 PM (2) (3) GOLF (CC) *2:00* 4937/1463
Final-round play in the St. Jude Classic in Memphis. Rookie Dicky Pride missed the cut in 12 of his first 17 starts last year, then won this tournament in sudden death. The win included a 20-foot putt to tie on the last hole of regulation. and a 25-foot birdie putt to win on the first playoff hole. (Live)
(13) TODAY'S GOURMET—Cooking 2024
(21) CIAO ITALIA—Cooking 40604
(25) STUDIO VIKTORIA *1:00* 78956
(31) CHINA TODAY *1:00* 37622
(47) FUTBOL *2:00* 3463
(49) LAWRENCE WELK *1:00* 87024
(50) HOUSE TO HOME WITH SCOTT PHILLIPS—Home Construction 374043
(55) MOVIE—Comedy-Drama *2:00* ★★★ 6579
"Slap Shot." (1977) Slam-bang ice-hockey action with a penalty-ridden team and its player-coach (Paul Newman). Ned: Michael Ontkean. Lily: Lindsay Crouse.
(61) MOVIE—Comedy *2:00* ★★★ 459208
"Ruthless People." (1986) Hilarious farce about a philanderer (Danny DeVito) who refuses to pay the ransom when his obnoxious wife (Bette Midler) is kidnapped. Carol: Anita Morris. Kessler: Judge Reinhold. Sandy: Helen Slater. Earl: Bill Pullman.
(BRV) SOUTH BANK SHOW *:50* 3002579
(CNN) SCIENCE & TECHNOLOGY WEEK (CC)—Magazine 602840
A gadget that allows parents to monitor their children's television-viewing habits.
(DIS) MOVIE (CC)—Adventure *1:30* ★★
"Rob Roy, the Highland Rogue." 579821
(DSC) TERRA X—Documentary 982463
(E!) WEEK IN REVIEW *1:00* 797005
(ESN) NASCAR MIDSEASON REPORT 351579
Host: Jerry Punch.
(FX) WONDER WOMAN *1:00* 4766840
(HBO) MOVIE—Comedy *1:50* ★★★ 2498802
"Seems like Old Times." Goldie Hawn.
(LIF) MOVIE—Drama *2:00* 505463
"A Father's Revenge." (Made for TV; 1988) Brian Dennehy as a high-school basketball coach in search of his kidnapped daughter.

abducted by terrorists in West Germany. Joanna Cassidy. Greenwald: Ron Silver.
(MAX) MOVIE (CC)—Drama *2:20* ★★★
"White Nights." 7165424
(MSG) INFOMERCIALS *1:00*
(NIK) WELCOME FRESHMEN 980005
(NSP) SCOREBOARD CENTRAL *2:00* 8934260
(SC) DRAG RACING PREVIEW *1:00* 177227
A look at the NHRA Western Auto Nationals to be held in Topeka, Kan.
(SHO) MOVIE (CC)—Science Fiction *1:45* ★
"RoboCop 3." 8285735
(TNT) MOVIE (CC)—Drama *2:00* 617260
"Geronimo." (Made for Cable; 1993) The life of the Apache warrior (1829-1909), who is guided by a voice telling him that no gun can kill him. Joseph Runningfox, Ryan Black. Old Geronimo: Jimmy Herman.
4:20 (TMC) MOVIE—Drama *1:45* ★★★★ 40196956
"Kramer vs. Kramer." Dustin Hoffman.
4:30 (9) DEAR JOHN (CC)—Comedy 5192
(13) IN JULIA'S KITCHEN (CC)—Cooking 8208
(21) FRUGAL GOURMET (CC) 40668
(50) NEW YANKEE WORKSHOP (CC) 370227
(CNN) TRAVEL GUIDE 608024
(DSC) TREASURE HUNTERS 988647
(ESN) ROAD TO THE BRICKYARD 340463
(FAM) MOVIE—Comedy-Drama *1:30* 464937
"Gidget Grows Up." (1969) TV-movie with Karen Valentine in the title role, mixing romance with her job as a UN guide. Edward Mulhare. Moondoggie: Paul Petersen. Russ: Bob Cummings. Bibi: Nina Foch.
(NIK) FAMILY DOUBLE DARE—Game 986289
(TBS) TO BE ANNOUNCED
4:35 (TBS) GILLIGAN'S ISLAND—Comedy 1063647
4:45 (AMC) MOVIE—Adventure *1:40* ★★★ 42297395
"Canyon Passage." Dana Andrews.
5 PM (5) GOLDEN GIRLS (CC)—Comedy 6550
(7) (8) BASEBALL ALL-STAR GAME PREVIEW (CC) *1:00* 1163/8395
A look at the 66th midsummer classic, with host Al Michaels. Also reporting: Tim McCarver.
(9) RENEGADE—Crime Drama *1:00* 8173
Reno protects a temperamental murder witness (Jessica Collins) from two vicious brothers who are trying to keep her from identifying their sibling as the killer. Virginia Biddle: Arlene Dahl. Leslie: Jay Baker. Max: John Vernon.
(11) MOVIE—Thriller *2:00* ★★ 68376
"Masquerade." (1988) Twists and ambiguities in the relationship between an opportunist and an heiress (Rob Lowe, Meg Tilly). Gateworth: John Glover. McGill: Doug Savant.
[Time approximate after baseball.]
(13) GREAT CHEFS, GREAT BAR-B-Q (CC) *1:00* 1289
(20) MOVIE—Comedy *2:00* ★ 26192
"Once Bitten." (1985) Lauren Hutton is a vampire, getting a bit long in the tooth, prowling Los Angeles for a male virgin whose blood will preserve her. Mark: Jim Carrey. Robin: Karen Kopins. Sebastian: Cleavon Little.
(21) IN JULIA'S KITCHEN (CC)—Cooking 71482
(25) BULGARIA TODAY—In Bulgarian 15840
(31) LEON CHARNEY—Report *1:00* 23444
(41) SIEMPRE EN DOMINGO *1:00* 4111
(49) ALL CREATURES GREAT AND SMALL —Drama *1:00* 2531
(50) HOMETIME—Home Repair 623821
(A&E) TIME MACHINE *1:00* 249260
(BRV) OPENING SHOT—Children 276937
Examining comic books.
(CNB) INFOMERCIALS *1:00*
(CNN) LATE EDITION (CC) *1:00* 981869
(DSC) PIRATES—Documentary 275685
(E!) COMING ATTRACTIONS 445005
(ESN) HORSE RACING *1:00* 623208
The Irish Derby, taped today in Dublin.
(FX) BATMAN—Adventure 5075918
(MSG) FISHING UNIVERSITY 37024
(NIK) GUTS—Game 273227
(SC) H3O—Surfing 809289
(TNN) WIN!—Motor Sports 632579
5:05 (TBS) BUGS BUNNY—Cartoon 2206208
5:15 (ENC) MOVIE—Musical *1:50* ★★★ 60786753
"Jesus Christ Superstar." Ted Neeley.
5:30 (5) GOLDEN GIRLS (CC)—Comedy 2444
(21) DELIA SMITH'S SUMMER COLLECTION —Cooking 88260
(25) UKRAINIAN MELODY 39918
(50) THIS OLD HOUSE (CC) 361579
(BRV) OPENING SHOT—Children 990005
Popular British children's author Terry Pratchett is profiled.
(DIS) MAKING OF POCAHONTAS (CC) 992463
A behind-the-scenes look at the making of Disney's 33rd animated motion picture. Included: interviews with animators and composers.
(DSC) SHIPWRECKS—Documentary 902227
(E!) FEATURES 176463
(FX) BACK CHAT—Discussion 9931227
(MSG) CANADIAN SPORTFISHING 44802
(NIK) ARE YOU AFRAID OF THE DARK? —Thriller 900869
A young boy ignores a warning to stay away from the Mystery Machine and must battle some strange pinball characters.
(SC) PENNANT CHASE—Baseball 530647
(TNN) TRUCK COMPETITION 363937
5:35 (TBS) NEW CAPTAIN PLANET (CC) 8690840
5:45 (HBO) MOVIE (CC)—Comedy *1:35* ★★
"So I Married an Axe Murderer." 47887289

EVENING

6 PM (2) (3) CBS NEWS (CC)—John Roberts 69/95
(4) (7) (8) (30) NEWS
(5) NIGHT COURT—Comedy 2685
Dan may soon be a dead man when he breaks up with the daughter of a crime boss (Tony Jay), who wants Dan to reconsider. Mary

Theresa: Teresa Parente. DeLorenzo: Andrew Hill Newman. Dan: John Larroquette.

9 **BAYWATCH (CC)**—Drama *1:00* 99734
Mitch agrees to help a friend (John Allen Nelson) in a dune buggy race across the Mexican border. Meanwhile, Caroline (Yasmine Bleeth) catches Logan (Jaason Simmons) kissing an older woman. C.J.: Pamela Anderson. Matt: David Charvet. Jake: Gary Kasper.

21 **A PLACE TO CALL HOME** *1:00* 80802

25 **CONNIE MARTINSON TALKS BOOKS**—Discussion 29531

31 **POLISH AND SLAVIC WORLD** *1:00* 62444

41 **SIEMPRE EN DOMINGO**—Variedades 9395

47 **PADRISIMO**—Música *1:00* 97937

49 **I'LL FLY AWAY (CC)**—Drama *1:00* 55314

50 **NATURE (CC)** *1:00* 672996

55 **WORLD OF NATIONAL GEOGRAPHIC**—Documentary *1:00* 97376
Observed: the daily activities of five young cheetahs as they learn to hunt and defend themselves on Africa's Serengeti Plain.

61 **STAR TREK: DEEP SPACE NINE (CC)**—Science Fiction *1:00* 783937
On a mission to protect Federation outposts, the Defiant is hijacked by a Dominion agent on a mission to incite a war in the Alpha Quadrant. Krajensky: Lawrence Pressman. Eddington: Kenneth Marshall. Bolian: Jeff Austin.

A&E **IN SEARCH OF . . .** *1:00* 959395

BET **INFOMERCIALS** *2:30*

BRV **I, CLAUDIUS**—Drama *1:00* 612840

CNB **A-T SHOWCASE** *1:00* 15598

CNN **NEWS (CC)**—Meserve/Oliver

COM **KIDS IN THE HALL**—Comedy 27173

DIS **AVONLEA (CC)**—Drama *:50* 6474482

DSC **NATURAL WORLD** *1:00* 964227

E! **TALK SOUP** *1:00* 778005

ESN **HORSE RACING** *1:00* 319753
Coverage of the Hollywood Gold Cup in Inglewood, Cal. (Live)

FAM **SNOWY RIVER: THE McGREGOR SAGA (CC)**—Drama *1:00* 135753

FX **MISSION: IMPOSSIBLE** *1:00* 8489444

LIF **MOVIE**—Drama *2:00* 766647
"Deadly Medicine." (Made for TV; 1991) A fact-based story of a Texas pediatrician (Veronica Hamel) and a nurse (Susan Ruttan) suspected of multiple infanticides. Ron Sutton: Stephen Tobolowsky. Charleigh Holland: Scott Paulin. Dr. Dan Brady: Alan Fudge.

MSG **DIVE WRECK VALLEY** 74043

MTV **TO BE ANNOUNCED** *1:30*

NIK **ROCKO'S MODERN LIFE** 990482
Rocko and Heffer's camping trip isn't the rustic experience they'd expected; Filbert and Rocko get married so Filbert can stay in the country.

NSP **SCOREBOARD CENTRAL** *2:00* 1557531

SC **SPORTS GROUP**—Discussion 520260

SHO **OUTER LIMITS MARATHON (CC)** *6:10*
Seven episodes of the macabre made-for-ca-

Sunday GUIDELINES

☐ **Star Trek: Deep Space Nine** offers up an intriguing season finale: what happens when a starship is hijacked by an alien who can assume any shape? One possibility: rampant paranoia. —6 PM 61

☐ **Lost Civilizations** lives up to its name tonight when it presents tantalizing evidence of the "peaceful, artistic but ultimately doomed people" of Atlantis. —7 PM 4 30

☐ **Movie**: Bowing on network TV eight years after its release, the 1987 courtroom drama **"Nuts"** ★★ has Barbra Streisand pulling out all the stops as a high-priced prostitute accused of murder. The stellar supporting cast includes Richard Dreyfuss. See the Close-up on p. 82. —9 PM 2 3

☐ **Movie**: As a charmer, manipulator and fiend, Judith Light shows the law who's the boss—at least for a while—in **"Wife, Mother, Murderer: The Marie Hilley Story,"** a fact-based 1991 teleplay. —9 PM 7 8

☐ **The George Carlin Show** hasn't been on since January and hasn't been renewed for the fall. But the crabby New York cabbie returns tonight (in a repeat episode), giving fans another chance to savor the show's irreverent humor. —9:30 PM 5 61

☐ The Great Woods Center for the Performing Arts in Massachusetts is the backdrop for an **Independence Day Concert** sponsored by the Genesis Fund, which was designed to help children with birth defects and mental handicaps. See the Close-up on p. 67. —1:30 AM [Early Mon.] 8

Sunday Evening

Prime Time

	6:00	6:30	7:00	7:30	8:00	8:30
2	CBS News	News	60 Minutes		Murder, She Wrote	
3	CBS News	News	60 Minutes		Murder, She Wrote	
4	News	NBC News	Lost Civilizations		SeaQuest DSV	
5	Night Court	Night Court	Sliders		Simpsons	The Critic
7	News	ABC News	Funniest Videos	Funniest Videos	Lois & Clark	
8	News	ABC News	Funniest Videos	Funniest Videos	Lois & Clark	
9	Baywatch		Star Trek: Voyager		University Hospital	
11	**Movie:** *Masquerade* (5:00)		Fresh Prince	Family Matters	Beverly Hills, 90210	
13	Lawn and Order (6:15)		Talking Trash (7:05)		Nature	
20	**Movie:** *Once Bitten* (5:00)		Home Shopping Club			
21	A Place to Call Home		Ghostwriter		This Old House	Hometime
25	Martinson/Books	World in Review	Le Journal	African Sun	Greek Programming	
30	News	Special Olympics Highlights	Lost Civilizations		SeaQuest DSV	
31	Polish and Slavic World		Japanese		Glenroe	Fair City
41	Siempre	Noticiero	Siempre en domingo		Cámara infraganti	Lente loco
47	Padrisimo		Sálvese/pueda	Humorcito	**Pelicula:** *El Mofles y Canek*	
49	I'll Fly Away		Hometime	Workshop	Scientific American Frontiers	
50	Nature		All Creatures		Buds of May	
55	World of National Geographic		Tootsie's Orchid Lounge		**Movie:** *Blue Hawaii*	
61	Trek: DS9		Sliders		Simpsons	The Critic
CABLE-TV CHANNELS						
A&E	In Search Of...		Ancient Mysteries		American Revolution	
BET	Infomercials					Bobby Jones
BRV	I, Claudius		South Bank		Inside the Actors Studio	
CNB	A-T Showcase		O.J. Simpson Trial		Al Roker	Dick Cavett
CNN	News	Reliable Sources	Capital Gang	Crossfire	News	Sports
COM	Kids in the Hall	Kids in the Hall	Kids in the Hall	Kids in the Hall	**Movie:** *Fletch*	
DSC	Natural World		Leopard That Changed Its Spots		Wild Sanctuaries	Himalayas
E!	Talk Soup		**Movie:** *The Marla Hanson Story*			
ESN	Horse Racing: Hollywood Gold Cup		SportsCenter; Baseball Tonight (7:20)		Baseball: Cardinals at Cubs	
FAM	Snowy River: The McGregor Saga		Paradise			
FX	Mission: Impossible		Vega$		Hart to Hart	
LIF	**Movie:** *Deadly Medicine*				**Movie:** *True Betrayal*	
MSG	Dive Wreck Valley	Sea TV	Special Olympics (7:05)	Wk. in Baseball	Road Running: Walgreen's 5k Fun Run	
MTV	TBA			Cult Question	MTV Sports	Real World
NIK	Rocko's Life	Pete & Pete	My Brother & Me	Roundhouse	Nick News	Taxi
TBS	WCW Wrestling (6:05)		**Movie:** *Missing in Action 2: The Beginning*			
TNN	Truckin' USA	NHRA Today	Winston Cup	Raceday	Rodeo: Taped in Mesquite, Texas	
TNT	**Movie:** *Secrets of the Bermuda Triangle*				**Movie:** *The Mystic Warrior*	
USA	Wings	Wings	**Movie:** *Dancing with Danger*			
PREMIUM CHANNELS						
AMC	**Movie** (4:45)	**Movie:** *City Beneath the Sea*			**Movie:** *Foul Play*	
DIS	Avonlea		**Movie:** *Summer Magic*			
ENC	**Movie:** *Jesus Christ Superstar* (5:15)		**Movie:** *Health* (7:15)			
HBO	**Movie:** *So I Married an Axe Murderer* (5:45)			Happily Ever After	**Movie:** *Ace Ventura*	
MAX	**Movie:** *Collision Course* (6:15)				**Movie:** *The Pelican Brief*	
NSP	Scoreboard Central				Scoreboard Central	
SC	Sports Group	Horse Racing	Mets Inside	Club Golf	Links Illustrated	PGA Today
SHO	Outer Limits Marathon					
TMC	**Movie:** *Billy Bathgate* (6:10)				**Movie:** *Romeo Is Bleeding*	

Prime Time

	9:00	9:30	10:00	10:30	11:00	11:30
2	**Movie:** *Nuts*					News
3	**Movie:** *Nuts*					News
4	**Movie:** *Desperate Rescue: The Cathy Mahone Story*				News	Inside (11:35)
5	Married...	George Carlin	News	Sports	Siskel & Ebert	Trauma Center
7	**Movie:** *Wife, Mother, Murderer*				News	**Movie** (11:35)
8	**Movie:** *Wife, Mother, Murderer*				News	Sports
9	Robin's Hoods		News	Garden State	Pointman	
11	Vanishing Son		News		Coach	Star Trek: DS9
13	Masterpiece Theatre		Mystery!		Language of Life with Bill Moyers	
20	World of National Geographic		News	Sports Machine	Black Forum	Infomercial
21	**Movie:** *The Major and the Minor*				Mystery!	
25	Greek Programming (Cont.)				French Mix MCM	French Mix MCM
30	**Movie:** *Desperate Rescue: The Cathy Mahone Story*				News	Sports
31	New York Independents		EastEnders	EastEnders	Bloomberg News	Edison Remembered
41	**Pelicula:** *Será anunciada*				Deportivos	
47	**Pelicula** (Cont.)		Marcador final		Telenoticias	Universal Church
49	Served? Again!	Keeping Up...	Masterpiece Theatre		Unforgettable Nat King Cole	
50	Amer. Experience			How Do You Get to Carnegie Hall?	Nova	
55	**Movie** (Cont.)		Infomercials			
61	Married...	George Carlin	News	Sports Ticket	Kung Fu: The Legend Continues	

CABLE-TV CHANNELS

A&E	American Revolution (Cont.)		Civil War Journal		Caroline's Comedy Hour	
BET	Jones (Cont.)	Video Gospel	Lead Story	Our Voices		Infomercials
BRV	**Movie:** *A Place in the Sun*				**Movie:** *Come Back, Little Sheba* (11:05)	
CNB	Rivera Live		Charles Grodin		Roger Ailes	
CNN	CNN Presents...		News		Sports	Week in NBA
COM	**Movie** (Cont.)		**Movie:** *Hollywood Shuffle*			
DSC	Loch Ness Discovered		Tomb of Treasure		Wild Sanctuaries	Himalayas
E!	Sex on the Riviera		Talk Soup		Batman Forever Premiere	
ESN	Baseball (Cont.)				SportsCenter	
FAM	Star Spangled Branson		In Touch		Changed Lives	John Ankerberg
FX	Fantasy Island		In Living Color	In Living Color	Sound FX	
LIF	**Movie** (Cont.)		Commish		Barbara Walters	
MSG	Olympic Odyssey				Sportsdesk	Baseball
MTV	Unplugged	TBA	Beavis/Butt-head	Beavis/Butt-head	Oddities	The State
NIK	TBA	TBA	TBA	TBA	I Love Lucy	Lucy Show
TBS	National Geographic Explorer				Network Earth	TBA
TNN	Fishin'/Wilson	Fishing/Martin	Bassmasters	Amer. Outdoors	Road Test	Truckin' USA
TNT	**Movie** (Cont.)					
USA	Tekwar		Silk Stalkings		Silk Stalkings	

PREMIUM CHANNELS

AMC	**Movie** (Cont.)		**Movie:** *Barefoot in the Park*			
DTS	Oklahoma and South Pacific		Anne Frank Remembered			
ENC	**Movie:** *The Midnight Man*				**Movie:** *Who's That Knocking at My Door?*	
HBO	**Movie** (Cont.)	Dennis Miller	**Movie:** *The Infiltrator*			**Movie** (11:40)
MAX	**Movie** (Cont.)			**Movie:** *Scorned*		
NSP	Scoreboard Central (Cont.)		Scoreboard Central			
SC	Golf Tour Highlights	H3o	Hoop It Up	Horse Racing	Pit Road	
SHO	Outer Limits Marathon Continues					
TMC	**Movie** (Cont.)	**Movie:** *California* (9:55)				**Movie** (11:55)

ble series, including "Blood Brothers," "White Light Fever," "Virtual Future," "The Conversion," "Valerie 23," "Second Soul."
(TNN) TRUCKIN' USA 353550
(TNT) MOVIE—Speculation *2:00* 729579
"Secrets of the Bermuda Triangle." (1977) Dramatization of peculiar phenomena in the area bounded by Bermuda, Miami and Puerto Rico. Will Knickerbocker, Fred Buch.
(USA) WINGS (CC)—Comedy 614685
6:05 (TBS) WCW WRESTLING *:55* 34780598
6:10 (TMC) MOVIE (CC)—Crime Drama *1:50* ★★
"Billy Bathgate." 86658666
6:15 13 LAWN AND ORDER *:50* 14350937
North Americans who are serious about lawn care are the focus of this comical documentary, which profiles lawn-ornament thieves and a man with celebrity scarecrows.
(MAX) MOVIE (CC)—Comedy-Drama *1:40*
"Collision Course." 79224482
6:30 2 (3) NEWS
4 NBC NEWS (CC) 89
5 NIGHT COURT—Comedy 3937
Mac considers an underwear-modeling job to earn cash for a downpayment on a home for Quon Le (Denice Kumagai); Roz entrusts Dan with her personal items for a safe-deposit box.
7 (8) ABC NEWS (CC)—Carole Simpson 8005/6647
25 WORLD IN REVIEW 43111
(30) SPECIAL OLYMPICS HIGHLIGHTS 52444
41 NOTICIERO UNIVISION 7537
(AMC) MOVIE—Adventure *1:35* ★★ 1640482
"City Beneath the Sea." Robert Ryan.
(CNN) RELIABLE SOURCES 610869
(COM) KIDS IN THE HALL—Comedy 41753
(MSG) SEA TV—Water Sports 65395
(NIK) ADVENTURES OF PETE & PETE 981734
Little Pete (Danny Tamberelli) is grounded for a month when a home experiment backfires, ruining Dad's cherished lawn.
(SC) HORSE RACING FROM BELMONT 544840
(TNN) NHRA TODAY—Drag Racing 344802
(USA) WINGS (CC)—Comedy 605937
7 PM 2 (3) 60 MINUTES (CC) *1:00* 4647/1173
4 (30) LOST CIVILIZATIONS (CC) —Documentary *1:00* 2043/29192
Tracing the fable of Atlantis, which was first described by Plato. Highlights include the remodeling of skull remains made with clay to offer a glimpse of how ancient citizens might have looked; and a visit to Lesbos, the Greek island where villagers routinely sacrifice bulls, as typified in Greek mythology. Also: the stories of Helen of Troy and King Agamemnon.
5 (61) SLIDERS (CC) *1:00* 30666/435753
Conclusion. After a narrow escape from an icy death, the Sliders find themselves in a Soviet-ruled U.S., where their only hope of escape is to free an imprisoned revolutionary. Quinn: Jerry O'Connell. Rembrandt: Cleavant Derricks. (Repeat)

Additional Cast

Mrs. Mallory ..... Linda Henning
Wilkins ..... Roger R. Cross
Hurley ..... Gary Jones
Pavel ..... Alex Bruhanski

7 (8) FUNNIEST HOME VIDEOS (CC) 1482/9024
Segments include a baby who sings the blues; a kids' baseball photo surprise; and a dog that hates his reflection. (Repeat)
9 STAR TREK: VOYAGER (CC) *1:00* 52802
When Voyager responds to a distress call from a Kazon vessel, they discover Federation technology on board, prompting Janeway (Kate Mulgrew) to suspect a traitor on her ship. Seska: Martha Hacket. Carey: Josh Clark. Tuvok: Tim Russ. (Repeat)
11 FRESH PRINCE (CC)—Comedy 4598
When Will and Carlton play a prank on Geoffrey, he quits his job thinking he's won the lottery. Philippe: Jack Heller. Will: Will Smith.
(20) HOME SHOPPING CLUB *2:00* 23579
21 GHOSTWRITER (CC) *1:00* 30260
25 LE JOURNAL: FRENCH NEWS 68096
31 JAPANESE PROGRAMMING *1:00* 23918
41 SIEMPRE EN DOMINGO *1:00* 78840
47 SALVESE QUIEN PUEDA—Comedia 4956
(49) HOMETIME (CC)—Home Repair 3260
50 ALL CREATURES GREAT AND SMALL —Drama *1:00* 719192
55 TOOTSIE'S ORCHID LOUNGE *1:00* 50444
Willie Nelson and Jimmy Dean host a look at the Nashville club known as "the back door to the Opry," where the careers of many country-music greats were launched. Featured: vintage footage and interviews with performers.
(A&E) ANCIENT MYSTERIES *1:00* 414647
The historical accuracy of facts associated with Jesus, including the date and place of birth. Richard Kiley narrates.
(BRV) SOUTH BANK SHOW *:55* 6753463
A profile of Russian viola player Yuri Bashmet, who talks about his professorship at the Conservatoire in Moscow.
(CNB) O. J. SIMPSON TRIAL *1:00* 65956
(CNN) CAPITAL GANG SUNDAY 982598
(COM) KIDS IN THE HALL—Comedy 68078
(CSP) ROAD TO THE WHITE HOUSE *1:00* 78444
(DIS) MOVIE (CC)—Drama *1:40* ★★★
"Summer Magic." 3999821
(DSC) LEOPARD THAT CHANGED ITS SPOTS —Documentary *1:00* 429579
A leopard's reintroduction into the wild.
(E!) MOVIE—Drama *2:00* 625573
"The Marla Hanson Story." (Made for TV; 1991) Cheryl Pollak is the New York City model who was viciously victimized by a spurned suitor (Kirk Baltz). Eric: Dale Midkiff. Lyn: Jennifer

Van Dyck. Joel: Jack Blessing. Prosecutor: Juanita Jennings.

(ESN) **SPORTSCENTER** 3234937

(FAM) **PARADISE—Western** *2:00* 672869

Debut: Ethan Allen Cord (Lee Horsley) is a hired gun in the 1890s mining town of Paradise and the caretaker for his dying sister's four kids. Amelia: Sigrid Thornton. Claire: Jenny Beck. Joseph: Matthew Newmark.

(FX) **VEGA$—Crime Drama** *1:00* 1473314

(MSG) **SPORTSDESK** 3898444

(NIK) **MY BROTHER AND ME—Comedy** 253463

(SC) **METS INSIDE PITCH—Fran Healy** 812753

(TBS) **MOVIE—Adventure** *2:00* ★ 610181

"Missing in Action 2: The Beginning." (1985) Chuck Norris is prisoner of the Vietnamese in this prequel to the box-office hit. Colonel Yin: Soon-Teck Oh. Nester: Steven Williams. Colonel Ho: Bennett Ohta. Mazilli: Cosie Costa. [TBS is advising viewer discretion.]

(TNN) **INSIDE WINSTON CUP** 645043

(USA) **MOVIE (CC)—Mystery** *2:00* 410163

"Dancing with Danger." (Made for Cable; 1994) A Portland taxi dancer (Cheryl Ladd) is a suspect in a series of murders involving her former customers. Ed Marinaro, Ellen Dolan, Pat Skipper, Miguel Sandoval, Stanley Kamel.

(VH1) **HISTORY OF MUSIC VIDEO A TO Z CONTINUES**

7:05 **13** **TALKING TRASH** *:55* 56544802

"Why do we have so much garbage?" A report sifts for answers by visiting a Texas town sustained by a 667-acre landfill. Also: a sanitation worker talks about the insight trash gives him into people's lifestyles.

(MSG) **SPECIAL OLYMPICS** 31378666

7:15 (ENC) **MOVIE—Comedy** *1:45* ★★ 81867482

"Health." Carol Burnett, Glenda Jackson.

7:20 (ESN) **BASEBALL TONIGHT** *:40* 19743753

7:30 **7** (8) **FUNNIEST HOME VIDEOS (CC)** 4289/5531

A groom who can't promise to be faithful; piranha piglets; and a baby math genius. Also: a production video on the "Do's and Don'ts of Dating." Bob Saget is the host. (Repeat)

11 **FAMILY MATTERS (CC)—Comedy** 8289

Urkel enrolls in a home-ec class with Laura, assuming it will be a piece of cake. Ms. Steuben: Susan Krebs. Cassie Lynn: Kim Valentine. Waldo: Shawn Harrison.

25 **UNDER THE AFRICAN SUN** 49395

47 **HUMORCITO CORAZON** 3573

(49) **NEW YANKEE WORKSHOP** 7579

(CNN) **CROSSFIRE SUNDAY** 609753

(COM) **KIDS IN THE HALL—Comedy** 47937

(HBO) **HAPPILY EVER AFTER (CC)** 8001463

Hans Christian Andersen's "The Emperor's New Clothes," about a proud monarch and his cowed subjects, is dressed up Asian-style. Voices: George Takei, Brian Tochi.

(MSG) **THIS WEEK IN BASEBALL** 61579

(MTV) **CULT QUESTION—Report** 245579

A report on "Alternative Religions," including the International Churches of Christ, the Church Universal and Triumphant.

(NIK) **ROUNDHOUSE** 987918

Topic: school.

(SC) **CLUB GOLF** 540024

(TNN) **RACEDAY—Motor Sports** 373314

8 PM **2** (3) **MURDER, SHE WROTE (CC)** *1:00* 3395/1591

Romance awaits Chicago private eye Charlie Garrett (Wayne Rogers) on assignment in Martinique. Jessica: Angela Lansbury. (Repeat)

Additional Cast

Dorie Sparling ..... Cassie Yates
Lauren Delagre ..... Cynthia Harris
Maurice Delagre ..... Christopher Allport
Graham Farrow ..... Stephen Meadows
Norma Willens ..... Anne Lockhart
Philip Sparling ..... Michael Callan

4 (30) **SEAQUEST DSV (CC)** *1:00* 8463/38840

Responding to the voice of a child pleading for help through the computer, the crew journeys through an underwater black hole and 250 years into the future—where mankind is on the brink of extinction. Aaron: Kelly Morgan. Iris: Joanna Garcia. Bridger: Roy Scheider. Wendy: Rosalind Allen. Lucas: Jonathan Brandis. (Repeat)

5 (61) **SIMPSONS (CC)** 2734/449821

Lisa is dumbfounded by a new classmate (voice of Winona Ryder), who's younger, smarter and her competitor for first-chair sax. Meanwhile, Homer tries to profit after a truck spills a load of sugar. Voices: Yeardley Smith, Pamela Hayden, Dan Castellaneta. (Repeat)

7 (8) **LOIS & CLARK (CC)** *1:00* 34482/32024

Superman (Dean Cain) meets his match in a cyborg—the creation of two scientists experimenting in robotics, who once worked for Lexcorp. Lois: Teri Hatcher.

Additional Cast

Johnny Corben ..... Scott Valentine
Lucy Lane ..... Roxana Zal
Rollie Vale ..... Christian Clemenson
Emmet Vale ..... John Rubinstein
Angel ..... Doug Toby

9 **UNIVERSITY HOSPITAL (CC)** *1:00* 61550

Two staffers face family crises, as Sam learns that her mother may be having an affair, and Jenkins' husband shows up at the hospital—on a stretcher. Sam: Alexandra Wilson. Jenkins: Tonya Pinkins. Jamie: Hillary Danner.

Channels and networks may make last-minute changes; however, if you spot an inaccurate listing in TV GUIDE, please mark the problem and mail the page to: **Accuracy, TV GUIDE, 1858 Charter Lane, Lancaster, PA 17601-5804.** It may help us prevent future inaccuracies.

11 BEVERLY HILLS, 90210 (CC) *1:00* 63918
Conclusion. As graduation approaches, memorable moments are recalled in flashbacks; Donna and David emcee the Senior Breakfast; Dylan's mom visits. Iris: Stephanie Beacham.
13 NATURE (CC) *1:00* 12208
"Ice Fox" observes two families of arctic foxes inhabiting vastly different regions: the Norwegian coast of the Arctic where "the living is easy," host George Page says; and the Siberian tundra, where windchill can cause the temperatures to drop to 80 below. Threatening factors include trappers; a shortage of lemmings. (Repeat)
21 THIS OLD HOUSE (CC) 77666
25 GREEK PROGRAMMING *3:00* 184869
31 GLENROE—Drama 33821
41 CAMARA INFRAGANTI 1260
47 PELICULA—Comedia-Drama *2:00* 18444
"El Mofles y Canek." Las aventuras de unos luchadores en el ring. Rafael Inclán, Canek.
49 SCIENTIFIC AMERICAN FRONTIERS *1:00* 13050
50 DARLING BUDS OF MAY *1:00* 728840
55 MOVIE—Musical *2:00* ★★★ 70208
"Blue Hawaii." (1961) Elvis Presley prefers the good life to the pineapple business, amid lush backgrounds and plenty of singing. Joan Blackman, Angela Lansbury. Fred: Roland Winters. Chapman: Howard McNear.
A&E AMERICAN REVOLUTION *2:00* 427111
Part 2. "The American Spirit" recalls Washington's 1776 crossing of the Delaware River to face the Hessians at Trenton.
AMC MOVIE—Comedy-Drama *2:00* ★★★
"Foul Play." 896227
BRV INSIDE THE ACTORS STUDIO *1:00* 253111
Shelley Winters looks back on the pain of learning her craft and the perks that came along once she did, including tennis parties at Charlie Chaplin's home.
CNB AL ROKER—Interview 62734
Scheduled: Actor LeVar Burton.
CNN NEWS (CC)—Meserve/Oliver
COM MOVIE—Comedy-Drama *2:00* ★★★ 96840
"Fletch." (1985) Fun on the run with Chevy Chase as a sleuthing reporter who assumes a variety of identities while pursuing a hot scoop. Joe Don Baker.
CSP BOOKNOTES (CC) *1:00* 87192
Guest: Ari Hoogenboom ("Rutherford B. Hayes: Warrior and President").
DSC WILD SANCTUARIES 271869
A study of Florida's Everglades and the creatures that inhabit the vast area.
ESN BASEBALL (CC) *3:00* 141276
St. Louis at Chicago. (Live)
FX HART TO HART *1:00* 1459734
HBO MOVIE (CC)—Comedy *1:30* ★★ 589685
"Ace Ventura: Pet Detective." Jim Carrey.
LIF MOVIE—Crime Drama *2:00* 761192
"True Betrayal." (1990) A detective-agency worker (Mare Winningham) becomes intimate with a man (Peter Gallagher) possessing crucial information about a double murder. Clyde: M. Emmet Walsh. Tom: Tom O'Brien.
MAX MOVIE (CC)—Drama *2:25* ★★★
"The Pelican Brief." 8131173
MSG ROAD RUNNING *1:00* 55078
Coverage of the Walgreen's 5K Fun Run, taped May 28 in Orlando.
MTV MTV SPORTS 597444
NIK NICK NEWS 262111
NSP SCOREBOARD CENTRAL *2:00* 1569376
SC LINKS ILLUSTRATED—Golf 898173
TMC MOVIE—Crime Drama *1:50* ★★ 4590024
"Romeo is Bleeding." Gary Oldman.
TNN RODEO *1:00* 737598
Action taped in Mesquite, Texas.
TNT MOVIE—Western *5:00* 318463
"The Mystic Warrior." (Made for TV; 1984) The son (Robert Beltran) of a Sioux tribal leader embarks on an odyssey of self-discovery. Shown in two parts. Devon Ericson. Tonweya: Rion Hunter. Napewaste: Victoria Racimo.
8:30 **5 61 THE CRITIC (CC)** 1869/468956
Jay decides not to ask—or tell—the truth

close up

MOVIE (CC) ★★
9 PM 2 3

Warner Bros.

NUTS

Barbra Streisand (pictured) gives a highly charged performance as a call girl accused of murdering a john. Claudia Draper (Streisand) demands a sanity hearing in order to have her day in court, where she hopes to prove the killing was in self-defense. Prone to erratic behavior, she defies the state's psychiatrists, and her mother and stepfather (Maureen Stapleton, Karl Malden)—all of whom want her committed. Richard Dreyfuss does an impressive turn as Claudia's attorney. Streisand also produced this 1987 drama. Dr. Morrison: Eli Wallach. MacMillan: Robert Webber. Judge Murdoch: James Whitmore. Green: Leslie Nielsen. (2:30)

when he's hired as speech writer for Duke's Presidential campaign. Guest voice: June Lockhart. Other voices include Jon Lovitz, Park Overall, Judith Ivey, Kath Soucie, Maurice LaMarche, Gerrit Graham. (Repeat)

21 **HOMETIME**—Home Repair 56173

31 **FAIR CITY**—Drama 52956

41 **LENTE LOCO**—Comedia 3145

(BET) **BOBBY JONES GOSPEL** *1:00* 572024

(CNB) **DICK CAVETT** 81869

(CNN) **SPORTS** 970753

(DSC) **HIMALAYAS**—Documentary 250376

A look at glaciers and their relationship to the global climate.

(MTV) **REAL WORLD** 516579

Seven young people from the U.S., England, Germany and Austraila introduce themselves as they prepare to move into a London flat.

(NIK) **TAXI (CC)**—Comedy 258918

(SC) **PGA TODAY**—Golf 817208

9PM 2 (3) **MOVIE (CC)**—Drama *2:30* ★★ 121531/158685

Barbra Streisand in "Nuts." For details, see the Close-up on p. 82.

4 (30) **MOVIE (CC)**—Drama *2:00* 1550/48227

"Desperate Rescue: The Cathy Mahone Story." (Made for TV; 1993) Re-creating an undercover operation in Jordan by former U.S. Army commandos, out to retrieve an American's abducted daughter. Filmed partly in Israel. (Repeat)

Cast

Cathy Mahone .....Mariel Hemingway
Dave Chattelier .....Clancy Brown
J.D. Roberts .....Jeff Kober
Don Feeney .....James Russo
Lauren Mahone .....Lindsey Haun

5 (61) **MARRIED . . . WITH CHILDREN (CC)** 96734/791821

Bud periodically nods off while intensely studying for a scholarship. So he can't tell if his passionate encounter with Marcy's niece (Juliet Tablak) is real or just a dream. Griff: Harold Sylvester. (Repeat)

7 (8) **MOVIE (CC)**—Drama *2:00* 44869/35111

"Wife, Mother, Murderer: The Marie Hilley Story." (Made for TV; 1991) Judith Light plays an enigmatic schemer named Marie Hilley, whose plots and crimes are recounted from 1975 to '87 in this fact-based teleplay. (Repeat)

Supporting Cast

John Homan .....David Ogden Stiers
Carol Hilley .....Kellie Overbey
Joe Hubbard .....David Dukes
Lt. Gary Carroll .....Whip Hubley
Maggie .....Jessie Jones

A Shocking Murder. A Compelling Trial.
Straight from today's headlines.

NUTS
Barbra Streisand
Richard Dreyfuss
Head an All-Star Cast
Network Premiere

CC 9PM 2 WCBS-TV

9 ROBIN'S HOODS (CC) *1:00* 81314
Mac and Maria pose as hospital volunteers to help a distraught couple (Jennifer Grant, Michael Landes) find their missing baby. Stephen: Michael Beck. Lydia: Tricia O'Neil. Mac: Claire Yarlett. Maria: Mayte Vilan.

11 VANISHING SON (CC) *1:00* 76482
In Asbury Park, N.J., Jian-Wa befriends a rising rocker (Sherri Rose) whose contract has been bought out by a mob-connected manager (Richard Joseph Paul). Elaine: Teresa Parente. Gallo: Raymond O'Connor.

13 MASTERPIECE THEATRE (CC) *1:00* 92444
As a two-part adaptation of Catherine Cookson's "The Black Velvet Gown" opens in 1834 England, impoverished widow Riah Millican (Janet McTeer) is evicted with her children and finds work as a housekeeper for the reclusive Percival Miller (Bob Peck), who soon realizes that she has the "same kind heart" as his mother. Tol: Brendan P. Healy. (Repeat)

20 WORLD OF NATIONAL GEOGRAPHIC —Documentary *1:00* 18024
Observed: the daily activities of five young cheetahs as they learn to hunt and defend themselves on Africa's Serengeti Plain.

21 MOVIE—Comedy (BW) *1:55* ★★★ 5440598
"The Major and the Minor." (1942) Ginger Rogers, Ray Milland.

31 NEW YORK INDEPENDENTS *1:00* 12802

41 PELICULA—Será anunciada *2:00* 64647

49 ARE YOU BEING SERVED? AGAIN! 83208

50 AMERICAN EXPERIENCE (CC) —Documentary *1:30* 877109

(BRV) MOVIE—Drama (BW) *2:05* ★★★★ 7451482
"A Place in the Sun." (1951) George Stevens' version of Dreiser's "An American Tragedy." A film classic. Elizabeth Taylor, Montgomery Clift, Shelley Winters, Raymond Burr.

(CNB) RIVERA LIVE—Discussion *1:00* 54840

(CNN) CNN PRESENTS (CC) *1:00* 113573
"Boom or Bust" explores animosity and economic competition between young adults—the "Baby Busters"—and their parents' generation, the "Baby Boomers." Reporters include Adam Curry, Bruce Morton and Jim Morey.

(CSP) COMMONS QUESTION TIME 50550

(DIS) MAKING OF OKLAHOMA AND SOUTH PACIFIC—Documentary *1:00* 242005
The Rodgers and Hammerstein musicals are seen in production. Ray Walston hosts.

(DSC) LOCH NESS DISCOVERED *1:00* 418463
A 1993 scientific study of the Scottish lake's ecosystem examines the monster legend through eyewitness accounts.

(E!) SEX ON THE RIVIERA *1:00* 426005
A backstage look at the Cannes Film Festival. Actors, producers and directors in attendance are seen conducting film-industry business at hotels and on the beaches.

(ENC) MOVIE—Mystery *2:05* ★★ 82069937
"The Midnight Man." Burt Lancaster.

(FAM) STAR SPANGLED BRANSON—Music *1:00* 774666
A musical tribute to the U.S., featuring Barbara Mandrell, Tony Orlando, Marie Osmond, the Oak Ridge Boys, Johnny Cash, Jim Stafford and Michelle Wright.

(FX) FANTASY ISLAND—Drama *1:00* 1479598

(MSG) OLYMPIC ODYSSEY *2:00* 50505
HTH diving action, taped June 16-17 in Rockville, Md.; synchronized swimming.

(MTV) UNPLUGGED 519668

(NIK) TO BE ANNOUNCED

(SC) GOLF TOUR HIGHLIGHTS 166111

(SHO) OUTER LIMITS MARATHON CONTINUES (CC)

(TBS) NATIONAL GEOGRAPHIC EXPLORER (CC) *2:00* 468640
Included: Part 1 of "Lions of Darkness," filmmakers Dereck and Beverly Joubert's documentary on a pride of lions in Botswana.

(TNN) FISHIN' WITH ORLANDO WILSON 427668

(USA) TEKWAR (CC) *1:00* 818901
Jake's at a loss when a "memory rustler" makes off with a year's worth of his recollections, leaving him with 24 hours to recover the stolen thoughts—or die. Jake: Greg Evigan.

(VH1) HISTORY OF MUSIC VIDEO A TO Z CONTINUES

9:30 **5 (61) GEORGE CARLIN (CC)** 94840/788482
Return: A hidden camera captures the curmudgeonly cabbie (George Carlin) in the act of conning a blind man to get extra bucks to buy trashy lingerie for Kathleen. Reporter: David Purdham. (Repeat)

49 KEEPING UP APPEARANCES 27531

(BET) VIDEO GOSPEL—Music 151314

(HBO) DENNIS MILLER (CC) 323956

(MTV) (NIK) TO BE ANNOUNCED

(SC) H3O—Surfing 146482

(TNN) FISHING WITH ROLAND MARTIN 528901

9:55 **(TMC) MOVIE—Drama** *2:00* ★★ 6281598
"Kalifornia." Brad Pitt, Juliette Lewis.

10PM **5 9 20 61 NEWS**

11 NEWS *1:00*

13 MYSTERY! (CC) *1:00* 95531
Two dissimilar interrogations key Part 3 of "Prime Suspect 2": Oswalde (Colin Salmon) arrests, then grills an overwrought Tony Allen (Fraser James), while Tennison (Helen Mirren) tries to coax a deathbed confession out of David Harvey (Tom Watson). Sarah: Jenny Jules. (Repeat)

31 EASTENDERS—Drama 46918

47 MARCADOR FINAL—Deportes *1:00* 37579

49 MASTERPIECE THEATRE (CC) *1:00* 93173

55 INFOMERCIALS *2:00*

(A&E) CIVIL WAR JOURNAL *1:00* 413918
"Dan Sickles: The General Who Got Away

She is both beautiful and fashionable for her time ...
Only 4 payments of $22.49*
Actual size
19 ins. (48 cm) tall. Fully poseable. Complete with Victorian-style wedding gown, headdress and veil, "pearl" earrings and necklace, double-strapped, low-heel pumps, and bouquet. With certificate of authenticity and FREE doll stand.
AUTHENTIC Premiere QUALITY ASHTON-DRAKE
Excellent. Affordable. Always Ashton-Drake.™

"Elizabeth's 1900's Wedding Dress"

A remarkable porcelain bride doll who is both beautiful and fashionable for her time

Affordably priced at
only 4 payments of $22.49*,
That's Ashton-Drake value!

Unconditionally guaranteed
for one full year, or your money back (plus postage)

Never before has bridal tradition been so lovingly depicted: "Elizabeth's 1900's Wedding Dress" is the first issue in the From This Day Forward collection of four beautiful bride dolls in fine porcelain.

On a lovely September afternoon in 1900, Elizabeth is a young girl of twenty taking her vows. But to generations to come, she will be remembered for the tradition she inspires: her heirloom wedding gown will be handed down to her daughter, granddaughter, and great granddaughter. Each will alter the original gown to be stylish for her time, while respecting the tradition of which she is a part.

"Elizabeth's 1900's Wedding Dress" and its dramatic reappearance in the next three generations is the subject of the *From This Day Forward* collection of four bride dolls by Phil Tumminio. Acquire "Elizabeth's 1900's Wedding Dress" now. This fine porcelain doll has warm, brown eyes, and comes with Victorian-style wedding gown with leg-of-mutton sleeves, scalloped "bertha" collar, and fashionable 1900's bodice.

Only four payments of $22.49. Order now and you will be assured the opportunity to acquire the subsequent three dolls. *Unconditionally guaranteed for one full year.* A strictly handnumbered edition.

Phil Tumminio *The Artist*

The art of dollmaking is a family tradition for Phil Tumminio, who learned this fine craft from his father at a young age. One of the world's most respected doll designers, Mr. Tumminio creates dolls at his company, Doll Dynamics, near Philadelphia and his company Joint Culture Resources in the Orient.

Our 365-Day Unconditional Guarantee: the Best in the Business!

You may without hesitation and for any reason whatsoever, return "Elizabeth's 1900's Wedding Dress" to us at any time within one full year of receipt. We will refund (or credit your account if you pay by credit card) your full purchase price, including postage, with no questions asked.

THE ASHTON-DRAKE GALLERIES®

Bringing You Dolls of Irresistible Value

COMPLETE, DETACH AND MAIL

"Elizabeth's 1900's Wedding Dress" Fine Porcelain Bride Doll

PLEASE RESPOND BY: August 15, 1995

YES, please reserve "Elizabeth's 1900's Wedding Dress." Limit one. I understand I will be billed for the first payment before my issue is shipped.

- SEND NO MONEY NOW
- 4 EASY PAYMENTS OF $22.49*
- ONE-YEAR, RISK-FREE GUARANTEE

X _____

Signature Date

( )

Name (please print clearly) Telephone

Address Apt. No.

City State Zip

*Plus $5.94 home delivery fee and applicable state sales tax. Please allow 4 to 6 weeks for delivery.
Canadian price: $145.00 plus home delivery fee and applicable taxes. 96511-D92401

ASHTON-DRAKE
9200 North Maryland Avenue, Niles, Illinois 60714-1397

"Elizabeth's 1900's Wedding Dress"

by Phil Tumminio

Order "Elizabeth's 1900's Wedding Dress" today and you'll be guaranteed the opportunity to acquire the next three beautiful bride dolls in the *From This Day Forward* collection.

To order, complete and mail the attached postage-paid Reservation Certificate today.

THE ASHTON-DRAKE GALLERIES®

Bringing You Dolls of Irresistible Value

©1995 Ashton-Drake, 9200 North Maryland Avenue, Niles, IL 60714-1397

96511-CC8A

NO POSTAGE NECESSARY IF MAILED IN THE UNITED STATES

BUSINESS REPLY MAIL

FIRST CLASS MAIL PERMIT NO. 90049 CHICAGO, IL

POSTAGE WILL BE PAID BY ADDRESSEE

THE ASHTON-DRAKE GALLERIES
9200 North Maryland Avenue
Niles, Illinois 60714-9853

with Murder" recounts the story of the first murder defendant ever to invoke the temporary-insanity defense. He later fought at Gettysburg as a Union general.
(AMC) MOVIE—Comedy *1:50* ★★★ 6465376
"Barefoot in the Park." Jane Fonda.
(BET) LEAD STORY—Discussion 416753
(CNB) CHARLES GRODIN *1:00* 64227
(CNN) NEWS—Meserve/Oliver *1:00*
(COM) MOVIE—Comedy *2:00* ★★★ 56734
"Hollywood Shuffle." (1987) Robert Townsend directed, produced, co-wrote and stars in this shoestring satire about stereotypical film roles available to blacks. Lydia: Anne-Marie Johnson. Mother: Starletta Dupois.
(CSP) ROAD TO THE WHITE HOUSE *1:00* 69753
(DIS) ANNE FRANK REMEMBERED (CC) —Documentary *1:55* 2012937
Friends of Anne Frank, her only surviving relative, fellow concentration-camp inmates, her father's co-workers and former neighbors recall the teenage Holocaust victim. Kenneth Branagh narrates.
(DSC) TOMB OF TREASURE *1:00* 411550
An archaeological dig for the funerary riches of a high dignitary.
(E!) TALK SOUP *1:00* 429192
(FAM) IN TOUCH—Religion *1:00* 777753
(FX) IN LIVING COLOR—Comedy 5829550
(HBO) MOVIE (CC)—Drama *1:40* 6454260
"The Infiltrator." Oliver Platt, Arliss Howard.
(LIF) COMMISH (CC) *1:00* 780227
(MTV) BEAVIS AND BUTT-HEAD 499463
(NIK) TO BE ANNOUNCED
(NSP) SCOREBOARD CENTRAL *2:00* 3957869
(SC) HOOP IT UP PREVIEW 401821
(TNN) BASSMASTERS—Fishing 336918
(USA) SILK STALKINGS (CC) *1:00* 163078
A young woman suffering from multiple-personality disorder is suspected of murder—but has no memory of the crime. Rita: Mitzi Kapture. Chris: Rob Estes. Lipschitz: Charlie Brill.

10:30 (5) SPORTS EXTRA 59289
(9) GARDEN STATE MATTERS 62192
(20) GEORGE MICHAEL SPORTS MACHINE 22376
(31) EASTENDERS—Drama 55666
(50) HOW DO YOU GET TO CARNEGIE HALL? —Profile 343208
(61) SPORTS TICKET 479901
(BET) OUR VOICES—Discussion *1:00* 273109
(FX) IN LIVING COLOR—Comedy 5845598
(MAX) MOVIE—Drama *1:40* 9667753
"Scorned." Shannon Tweed, Andrew Stevens.
(MTV) BEAVIS AND BUTT-HEAD 408111
(NIK) TO BE ANNOUNCED
(SC) HORSE RACING FROM BELMONT 427869
(TNN) GREAT AMERICAN OUTDOORS 345666

10:55 (21) JACK HORKHEIMER 86982918

11PM (4) (7) NEWS *:35*
(5) SISKEL & EBERT 45109
Scheduled reviews include "Apollo 13" (Tom Hanks, Kevin Bacon, Gary Sinise), "Judge Dredd" (Sylvester Stallone, Diane Lane, Armand Assante).
(8) (30) NEWS
(9) POINTMAN (CC) *1:00* 78227
Three models seek Connie's protection—and

NETWORK AND CABLE ADDRESSES

Want to write to a network or cable service about its shows? Here's how to reach them . . . **ABC:** 77 West 66th Street, New York, NY 10023. **CBS:** 51 West 52nd Street, New York, NY 10019. **Fox Broadcasting Company:** P.O. Box 900, Beverly Hills, CA 90213. **NBC:** 30 Rockefeller Plaza, New York, NY 10112. **PBS:** 1320 Braddock Place, Alexandria, VA 22314-1698. **Telemundo:** 1740 Broadway, 18th Floor, New York, NY 10019. **United Paramount Network:** 5555 Melrose Avenue, Marathon 1200, Los Angeles, CA 90038. **Univision:** 9405 N.W. 41st Street, Miami, FL 33178. **WB Television Network:** 4000 Warner Boulevard, Building 34 R, Burbank, CA 91522. **American Movie Classics, Bravo, NewSport** or **SportsChannel:** 150 Crossways Park West, Woodbury, NY 11797. **A&E Network:** 235 East 45th Street, New York, NY 10017. **Black Entertainment Television:** 1232 31st Street N.W., Washington, D.C. 20007. **Cable News Network, TBS SuperStation** or **Turner Network Television:** One CNN Center, P.O. Box 105366, Atlanta, GA 30348. **Cinemax** or **HBO:** 1100 Avenue of the Americas, New York, NY 10036. **CNBC:** 2200 Fletcher Avenue, Fort Lee, NJ 07024. **C-SPAN:** 400 North Capitol Street, N.W., Suite 650, Washington, D.C. 20001. **The Discovery Channel:** 7700 Wisconsin Avenue, Bethesda, MD 20814-3522. **The Disney Channel:** 3800 West Alameda Avenue, Burbank, CA 91505. **E! Entertainment Television:** 5670 Wilshire Boulevard, Los Angeles, CA 90036. **Encore:** 5445 DTC Parkway, Suite 600, Englewood, CO 80111. **ESPN:** ESPN Plaza, 935 Middle Street, Bristol, CT 06010. **The Family Channel:** 2877 Guardian Lane, P.O. Box 2050, Virginia Beach, VA 23450-2050. **Home Shopping Network:** 1529 U.S. Route 19, South, Clearwater, FL 33546. **Lifetime:** 309 West 49th Street, New York, NY 10019. **Madison Square Garden:** 2 Penn Plaza, New York, NY 10121. **MTV, Nickelodeon** or **VH1:** 1515 Broadway, New York, NY 10036. **The Nashville Network:** 2806 Opryland Drive, Nashville, TN 37214. **Showtime** or **The Movie Channel:** 1633 Broadway, New York, NY 10019. **Trinity Broadcasting Network:** 2442 Michelle Drive, Tustin, CA 92680. **USA Network:** 1230 Avenue of the Americas, New York, NY 10020. **The Weather Channel:** 2600 Cumberland Parkway, Atlanta, GA 30339.

affection—when they're targeted by hit men. Jennifer: Kathy Trageser. Brenner: Bobbie Phillips. Rita: Fabiana Udenio.
11 COACH (CC)—Comedy 39463
Hayden (Craig T. Nelson) turns green with envy when Kelly (Clare Carey) begins spending all her time with her in-laws in Wisconsin.
13 LANGUAGE OF LIFE WITH BILL MOYERS (CC)—Documentary *1:00* 97014
Profiling poets including Linda McCarriston, whose work chronicles her abusive childhood, and Sandra McPherson.
20 AMERICA'S BLACK FORUM 71005
21 MYSTERY! (CC) *2:00* 856260
25 FRENCH MIX MCM—Music 79685
31 BLOOMBERG NEWS 87181
41 TITULARES DEPORTIVOS *1:00* 61937
47 TELENOTICIAS 99821
49 UNFORGETTABLE NAT KING COLE (CC)—Documentary *1:00* 97096
50 NOVA (CC) *1:00* 315550
61 KUNG FU: THE LEGEND CONTINUES (CC)—Crime Drama *1:00* 520109
When Caine is kidnapped—along with the Dalai Lama—two old mercenaries (Patrick Macnee and Robert Vaughn) who have proved helpful in the past suddenly turn up. Katia: Sophie Crawford. Sterling: Ian Ogilvy.
A&E CAROLINE'S COMEDY HOUR *1:00* 489111
Chris Spencer, Frank Miles, Christopher Titus.
CNB STRAIGHT FORWARD WITH ROGER AILES—Interview *1:00* 56482
CNN SPORTS—Charles/Hickman 333208
CSP BOOKNOTES (CC) *1:00* 90840
Guest: Ari Hoogenboom ("Rutherford B. Hayes: Warrior and President").
DSC WILD SANCTUARIES 791208
A study of Florida's Everglades and the creatures that inhabit the vast area.
E! BATMAN FOREVER PREMIERE *1:00* 225537
Coverage of the Los Angeles opening of the third film in the Batman series. The cast includes Val Kilmer (who takes over the title role), Jim Carrey, Tommy Lee Jones.
ENC MOVIE—Drama BW *1:35* ★★★ 3584376
"Who's That Knocking at My Door?"
ESN SPORTSCENTER (CC) *1:00* 858227
FAM CHANGED LIVES—Religion 769181
FX SOUND FX—Music Videos *1:00* 3211550
LIF BARBARA WALTERS INTERVIEWS (CC) *1:00* 674227
Featured: Marlo Thomas and Phil Donahue (from 1992); Richard Gere (from 1991).
MSG SPORTSDESK 73463
MTV ODDITIES—Cartoon 569163
A man travels between two "realities" including one where he is a superhero.
NIK I LOVE LUCY (CC)—Comedy BW 782550
SC THIS WEEK ON PIT ROAD *1:00* 591918
TBS NETWORK EARTH 320734
Financial, environmental and health concerns that arise when renovating a home.
TNN ROAD TEST MAGAZINE 477163
USA SILK STALKINGS (CC) *1:00* 626617
Chris and Rita investigate when the patriarch of a wealthy Palm Beach family is murdered. Rita: Mitzi Kapture. Chris: Rob Estes.

11:05 BRV MOVIE—Drama BW *1:40* ★★★ 36823734
"Come Back, Little Sheba." See Wed. 11 P.M.

11:30 2 NEWS *:35*
3 NEWS
5 TRAUMA CENTER 30799
8 SPORTS EXTRA 98579
11 STAR TREK: DEEP SPACE NINE (CC)—Science Fiction *1:00* 47314
When Jake (Cirroc Lofton) accidentally activates an old Cardassian security program, the station is locked down and threatened with self-destruction. Garak: Andrew Robinson. Gul Dukat: Marc Alaimo. Legate Kell: Danny Goldring. Dr. Bashir: Siddig El Fadil.
20 INFOMERCIAL
25 FRENCH MIX MCM—Music 65666
30 SUNDAY SPORTS WRAP-UP 6599531
31 EDISON REMEMBERED 11668
47 UNIVERSAL CHURCH *1:00* 76802
BET INFOMERCIALS *6:30*
CNN THIS WEEK IN THE NBA 301869
DSC HIMALAYAS—Documentary 765043
A look at glaciers and their relationship to the global climate.
FAM JOHN ANKERBERG—Religion 932753
MSG TALKING BASEBALL—Ed Randall 56735
MTV THE STATE—Comedy 930395
NIK LUCY SHOW—Comedy 763685
TBS TO BE ANNOUNCED *5:30*
TNN TRUCKIN' USA 686550

11:35 4 INSIDE EDITION WEEKEND (CC)—Newsmagazine 1892647
7 MOVIE—Drama *1:50* ★★ 32496734
"Choices." (1981) Deafness forces them on a high-school football player (Paul Carafotes). Carluccio: Victor French. Jean: Lelia Goldoni.

11:40 HBO MOVIE—Crime Drama *1:30* ★ 3091840
"Final Judgment." Brad Dourif, Maria Ford.

11:45 30 ENTERTAINMENT TONIGHT (CC)—Magazine *1:00* 3125579

11:55 TMC MOVIE (CC)—Drama *1:50* ★★ 92812717
"Dangerous Game." Harvey Keitel, Madonna.

EARLY MONDAY

Mid. 3 SPORTS FINAL EDITION 40661
5 M*A*S*H (CC) 91319
8 CONNECTICUT BUSINESS REVIEW 17357
9 LONESOME DOVE: THE SERIES—Western *1:00* 84680
13 THE CHELSEA—Documentary *1:00* 20406

(20) **SHOWTIME AT THE APOLLO** *1:00* 336845
Scheduled: The Whispers. (Repeat)
(31) **CHINESE PROGRAMMING** *1:00* 219816
(41) **HORANGEL—Astrologia** *1:00* 77390
Invitada: Chabeli, entrevistadora e hija de Julio Iglesias.
(55) **MOVIE—Mystery** (BW) *1:30* ★★ 471777
"Charlie Chan and the Red Dragon." (1945) Sidney Toler portrays the celebrated Oriental detective, here involved with atomic-bomb secrets. Tommy: Benson Fong. Inspector Carvero: Fortunio Bonanova.
(61) **LEGENDARY JOURNEYS OF HERCULES (CC)—Adventure** *1:00* 196661
(A&E) **AMERICAN REVOLUTION** *2:00* 579319
(AMC) **MOVIE—Crime Drama** (BW) *1:45* ★★★
"Kiss of Death." 3772154
(CNB) **RIVERA LIVE—Discussion** *1:00* 907357
(CNN) **CNN PRESENTS—Report** *1:00* 958883
"Boom or Bust" explores animosity and economic competition between young adults—the "Baby Busters"—and their parents' generation, the "Baby Boomers." Reporters include Adam Curry, Bruce Morton and Jim Morey.
(COM) **MOVIE—Comedy** *2:00* ★ 510845
"Stewardess School." (1986) The maiden run for nine flighty grads of a fly-by-night airline school. Judy Landers, Mary Cadorette, Donald Most, Brett Cullen, Sandahl Bergman.
(CSP) **COMMONS QUESTION TIME** 178883
(DIS) **MOVIE—Drama** *1:40* 6558222
"Calamity Jane." Jane Alexander.
(DSC) **LOCH NESS DISCOVERED** *1:00* 588067
(E!) **WEEK IN REVIEW** *1:00* 121357
(ESN) **BASEBALL TONIGHT** 686048
(FAM) **JOHN OSTEEN (CC)—Religion** 313715
(FX) **MISSION: IMPOSSIBLE** *1:00* 7127609
(LIF) **MIDNIGHT CALLER (CC)** *1:00* 578661
(MSG) **WCW WRESTLING** *1:00* 338203
(MTV) **120 MINUTES** *2:00* 592241
(NIK) **WHITE SHADOW—Drama** *1:00* 586609
(NSP) (SC) **SCOREBOARD CENTRAL** *2:00* 7279609/581715
(TNN) **SPORTS CAVALCADE** *1:30* 807951
AMA Loudon (N.H.) Classic motorcycling, taped in June.
(USA) **HOLLYWOOD INSIDER** 759593
Scheduled: Sylvester Stallone; Ben Kingsley.

12:05 (2) **SPORTS UPDATE** 6648864
(4) **GEORGE MICHAEL SPORTS MACHINE** 6633932

12:10 (MAX) **MOVIE—Thriller** *1:40* 90574883
"Indecent Behavior." Shannon Tweed.
(SHO) **MOVIE—Crime Drama** *1:35* ★ 54186715
"The Lipstick Camera." Ele Keats.

12:30 (3) **LONESOME DOVE: THE SERIES—Western** *1:00* 81680
(5) **M*A*S*H (CC)** 65406
(8) **INFOMERCIALS** *1:00*
(11) **FOREVER KNIGHT** *1:00* 69067
(47) **PROGRAMACION COMERCIAL** *3:00*
(ENC) **MOVIE—Drama** *1:35* ★★ 2720203
"Puberty Blues." Nell Schofield, Jad Capelja.
(ESN) **AUTO RACING** *1:30* 612319
The Formula One Grand Prix of France, taped Sunday in Magny Cours.
(FAM) **FEED THE CHILDREN** 678154
(USA) **INFOMERCIALS** *4:30*

12:35 (2) **CBS NEWS—Bill Plante** 76846609
(4) **HIGH TIDE—Adventure** *1:00* 5214898

12:45 (30) **CURRENT AFFAIR: EXTRA** *1:00* 8508222

12:50 (2) **LIFESTYLES WITH LEACH AND BELAFONTE** *1:00* 5601767

1 AM (5) **CURRENT AFFAIR: EXTRA (CC)—Newsmagazine** *1:00* 36154
(9) **INFOMERCIALS** *2:00*
(13) **ODYSSEY OF JOHN DOS PASSOS—Documentary** *1:00* 12311
(20) **HIGHWAY PATROL** 966135
(41) **AL DERECHO Y AL DERBEZ** 93280
(61) **SISKEL & EBERT** 733241
Scheduled reviews include "First Knight" (Richard Gere, Sean Connery, Julia Ormond).
(BRV) **SOUTH BANK SHOW** *:55* 3761796
(CNB) **CHARLES GRODIN** *1:00* 844574
(CNN) **SPORTS** 671222
(CSP) **ROAD TO THE WHITE HOUSE** *1:00* 488932
(DSC) **TOMB OF TREASURE** *1:00* 302715
(E!) **TALK SOUP** *1:00* 300852
(FAM) **INFOMERCIALS** *5:00*
(FX) **VEGA$—Crime Drama** *1:00* 6051338
(LIF) **INFOMERCIALS** *6:30*
(MSG) **EXTREME CHAMPIONSHIP WRESTLING** *1:00* 215048
(NIK) **DICK VAN DYKE—Comedy** (BW) 902834
(TNT) **MOVIE—Speculation** *2:00* 749777
"Secrets of the Bermuda Triangle." (1977) Dramatization of peculiar phenomena in the area bounded by Bermuda, Miami and Puerto Rico. Will Knickerbocker, Fred Buch.

1:15 (HBO) **MOVIE (CC)—Comedy** *1:30* 5144203
"Meatballs 4." Corey Feldman, Jack Nance.

1:25 (7) **NEWS** *:35*

1:30 (3) **INSIDE EDITION WEEKEND (CC)** 73512
(8) **INDEPENDENCE DAY CONCERT** *1:30* 807203
A special edition of "In Concert." See the Close-up on p. 67.
(11) **APOLLO COMEDY HOUR** *1:00* 465241
(20) **TOP COPS—Reality Based** 618086
(41) **NOTICIERO UNIVISION** 35951
(55) **MOVIE—Thriller** (BW) *1:30* ★★ 449203
"The Ape Man." (1943) A scientist (Bela Lugosi) who needs human spinal fluid to counteract his apelike condition sends his pet gorilla out to obtain some. Wallace Ford, Louise Currie, Minerva Urecal. Monkey business.
(CNN) **WORLD REPORT** *2:00* 959512
(NIK) **DRAGNET—Crime Drama** 789715
(TNN) **TRUCK COMPETITION** 745951

1:35 (4) **STAR SEARCH** *1:00* 4202116

1:45 (AMC) MOVIE—Comedy-Drama *2:00* ★★★
"Foul Play." 3626067
(DIS) MOVIE (CC)—Adventure *1:30* ★★
"Rob Roy, the Highland Rogue." 5423425
(SHO) MOVIE (CC)—Drama *1:50* ★ 15204796
"Boxing Helena." Julian Sands, Sherilyn Fenn.
(TMC) MOVIE—Thriller *1:35* 59295241
"Curacao." George C. Scott, William Petersen.
1:50 (2) WORLD OF NATIONAL GEOGRAPHIC *1:00* 4221241
(MAX) MOVIE (CC)—Thriller *1:45* 16321593
"Night Eyes 3." Andrew Stevens.
2 AM (3) (5) INFOMERCIALS *1:00*
(7) VIEWS 70086
(13) RAYMOND CARVER: TO WRITE AND KEEP KIND—Profile *1:00* 633680
(20) TOP COPS—Reality Based 955154
(41) PELICULA—Drama *2:00* 475593
"La noche de la bestia." (Mexicana; 1988) Arsenio Campos, Jorge Reynoso.
(A&E) CIVIL WAR JOURNAL *1:00* 515067
(BRV) INSIDE THE ACTORS STUDIO *1:00* 874672
(CNB) CNBC TALKS 500628
(COM) MOVIE—Comedy *2:00* ★ 362767
"Speed Zone." (1989) Flat tires and flat jokes impede this John Candy vehicle about a cross-country race. Donna Dixon. Spiro: Peter Boyle. Vic: Joe Flaherty.
(DSC) JUSTICE FILES *1:00* 520999
(E!) COMING ATTRACTIONS 724628
(ENC) MOVIE—Adventure *1:55* ★★ 24022883
"Juggernaut." Richard Harris, Omar Sharif.
(ESN) SPORTSCENTER *1:00* 964319
(FX) INFOMERCIALS *4:00*
(MTV) DREAMTIME *2:00* 401195
(NIK) INFOMERCIALS *2:00*
(NSP) WRAP-UP *1:00* 2779834
[Repeats every 60 minutes until 12 noon.]
(SC) WRAP-UP *1:00* 509067
(TNN) RODEO *1:00* 436512
Action taped in Mesquite, Texas.
2:30 (7) WORLD NEWS NOW *2:00* 804116
(11) THE ROAD—Music *1:00* 434406
(20) TOP COPS—Reality Based 934661
(CNB) REAL PERSONAL—Discussion 589135
[CNBC is advising viewer discretion.]
(E!) FEATURES 703135
2:35 (4) TOUGH TARGET 5665203
2:50 (2) AMERICAN JOURNAL (CC) 5691628
(HBO) MOVIE—Crime Drama *1:25* 82315951
"Sins of the Night." Nick Cassavetes.
3 AM (3) NEWS
(5) TO BE ANNOUNCED *1:00*
(9) HOME SHOPPING SPREE *3:00* 948816
(20) TOP COPS—Reality Based 986999
(55) MOVIE—Drama (BW) *2:00* ★★★ 719574
"Penny Serenade." (1941) George Stevens' heartwarming study of the trials and tribulations of a young married couple (Cary Grant and Irene Dunne). Applejack: Edgar Buchanan.
(A&E) CAROLINE'S COMEDY HOUR *1:00* 712999
(BRV) MOVIE—Drama (BW) *2:05* ★★★★ 66506574
"A Place in the Sun." (1951) George Stevens' version of Dreiser's "An American Tragedy." A film classic. Elizabeth Taylor, Montgomery Clift, Shelley Winters, Raymond Burr.
(CNB) INFOMERCIALS *2:30*
(E!) INFOMERCIALS *3:00*
(ESN) AUTO RACING *2:00* 606883
The NASCAR Pepsi 400, a Winston Cup race taped Saturday in Daytona Beach.
(TNT) MOVIE—Comedy (BW) *2:00* ★★ 178086
"Have Rocket, Will Travel." (1959) The Three Stooges (Moe Howard, Larry Fine and Joe De Rita) launch a rocket with themselves aboard and land on Venus. Morse: Jerome Cowan.
3:05 (4) NEWS *:35*
3:15 (DIS) MOVIE (CC)—Drama *1:40* ★★★
"Summer Magic." 53911680
3:20 (2) UP TO THE MINUTE *2:10* 13203951
(TMC) MOVIE—Mystery *1:40* 53731512
"Liar's Edge." Nick Shields, Shannon Tweed.
3:30 (3) AMERICAN JOURNAL (CC) 37357
(11) WONDER YEARS (CC) 75116
(CNN) FUTURE WATCH (CC)—Report 2602357
Included: a look at genetic engineering to extend the life of flowers.
(MAX) MOVIE—Drama *1:30* 239241
"The Liar's Club." Wil Wheaton, Brian Krause.
(SHO) MOVIE—Drama *1:45* 1412864
"Last Light." Forest Whitaker.
3:40 (4) NIGHTSIDE—News *:50* 20554883
3:45 (AMC) MOVIE—Adventure *1:35* ★★ 14873932
"City Beneath the Sea." Robert Ryan.
(CNN) CNN NEWSROOM (CC) 15101680
4 AM (3) OPRAH WINFREY (CC) *1:00* 991116
(5) COURT TV: AMERICA'S COURTS 69970
(8) WORLD NEWS NOW *1:30* 809796
(11) WONDER YEARS (CC) 96609
(41) PELICULA—Será anunciada *2:00* 83135
(A&E) EVENING AT THE IMPROV *1:00* 421135
(CNN) SCIENCE & TECHNOLOGY WEEK —Magazine 660241
A gadget that allows parents to monitor their children's television-viewing habits.
(COM) INFOMERCIALS *4:00*
(ENC) MOVIE—Drama (BW) *1:35* ★★★ 6799593
"Who's That Knocking at My Door?"
(MTV) TO BE ANNOUNCED
(NIK) SUPERMAN—Adventure 708965
4:15 (HBO) MOVIE (CC)—Comedy *1:30* ★★★
"Quick Change." 9695425
4:30 (4) THIS MORNING'S BUSINESS 40796
(5) FAMILY TIES (CC)—Comedy 66319
(7) OPRAH WINFREY (CC) *1:00* 556067
(11) SUSAN POWTER—Discussion 97203
(CNN) CAPITAL GANG SUNDAY 692715
(MTV) DREAMTIME *1:30* 607593
(NIK) F TROOP—Comedy 457749

MORNING

5AM (3) RUSH LIMBAUGH 15512
(4) NBC NEWS (CC)—Ann Curry 13154
(5) FAITH 20—Religion 31574
(11) LOVE CONNECTION 95796
(13) AMERICAN CINEMA (CC) 39154
(47) KENNETH COPELAND—Religion 39116
(55) HEADLINE NEWS 91970
(61) SHEPHERD'S CHAPEL BIBLE STUDY —Religion *1:00* 518680
(A&E) MOVIE—Crime Drama *2:00* ★ 793999
"Machine Gun McCain." (Italian; 1968) John Cassavetes and Peter Falk in a tale of Mafia activities in Las Vegas. Filmed on location. Rosemary: Gena Rowlands.
(BRV) I, CLAUDIUS—Drama *1:00* 352086
(CNN) SPORTS 934203
(ESN) MOTOCROSS *1:00* 331932
U.S. Supercross Series action, taped May 20 in Cleveland.
(MAX) MOVIE—Drama *1:40* ★★ 3861357
"Fathers and Sons." Jeff Goldblum.
(NIK) MORK & MINDY—Comedy 595357
(TBS) TON OF FUN—Cartoon 4254715
(TMC) MOVIE—Comedy *1:35* ★★ 5846970
"Blind Date." Bruce Willis, Kim Basinger.
(TNT) LOGAN'S RUN *1:00* 810425
(USA) BABE WINKELMAN'S GOOD FISHING 969999
5:05 (DIS) AVONLEA (CC)—Drama *:50* 88454319
(TBS) GOMER PYLE, USMC—Comedy 4253086
5:15 (AMC) MOVIE—Adventure *1:40* ★★★ 98042357
"Canyon Passage." Dana Andrews.
(SHO) MOVIE (CC)—Science Fiction *1:45* ★
"RoboCop 3." 47321970
5:30 (2) CBS NEWS—Robelot/Roberts 54864
(3) THIS MORNING'S BUSINESS 41390
(4) TODAY IN NEW YORK *1:30* 521406
(5) GOOD DAY WAKE UP 92048
(7) ABC NEWS (CC)—Thalia Assuras 87116
(8) ABC/LOCAL NEWS *1:30* 178338
(11) U.S. FARM REPORT 23932
(13) LEARN TO READ 67390
(30) FIRST BUSINESS 711512
(47) THIS IS YOUR DAY—Religion 83390
(55) NEWSWORTHY—Magazine 36406
(CNB) BEFORE THE BELL—Business 36086
(CNN) NEWS—Arceneaux/Cain
(ENC) MOVIE—Drama (BW) *1:45* ★★ 99283203
"Baby, the Rain Must Fall." Steve McQueen.
(NIK) MR. WIZARD'S WORLD—Science 138086
(USA) BLOOMBERG INFORMATION TELEVISION *1:30* 606999
5:35 (TBS) HEADLINE NEWS 7664845
6AM (2) (3) (7) NEWS *1:00*
(5) GOOD DAY NEW YORK, FIRST EDITION *1:00* 69222
(9) INFOMERCIAL
(11) RONIN WARRIORS—Cartoon 33319
(13) BLOOMBERG BUSINESS NEWS 77777
(21) MOTORWEEK (CC) 11777
(30) NBC/LOCAL NEWS *1:00* 663488
(41) PROGRAMACION COMERCIAL
(47) TODAY WITH MARILYN—Religion 93777
(55) THIS MORNING'S BUSINESS 39593
(61) TALE SPIN (CC)—Cartoon 867512
(BET) MARILYN HICKEY—Religion 214406
(CNB) TODAY'S BUSINESS *2:00* 583951
(CNN) BUSINESS DAY *1:00* 234870
(DIS) MOUSERCISE—Children 669932
(E!) WEEK IN REVIEW *1:00* 126777
(ESN) SPORTSCENTER *1:00* 945203
(FAM) CABLE HEALTH CLUB *1:00* 672970
(FX) BATMAN—Adventure 4437244
(HBO) MOVIE—Drama *2:00* ★★★ 496628
"Casey's Shadow." Walter Matthau.
(MTV) RUDE AWAKENING *1:00* 670512
(NIK) MR. WIZARD'S WORLD—Science 108845
(NSP) WRAP-UP *1:00* 2229154
[Repeats every 60 minutes until 12 noon.]
(SC) WRAP-UP 209574
(TNT) OUR GANG—Comedy (BW) 952244
6:05 (TBS) TOM AND JERRY—Cartoon 2032512
6:30 (9) BOTS MASTER—Cartoon 56135
(11) (61) CONAN THE ADVENTURER—Cartoon 41203/780999
(13) G.E.D.: EN ESPANOL—Instrucción 83864
(21) MORNING BUSINESS REPORT 3619970
(41) ONDAS DE MILAGRO Y PODER 49845
(47) JOHN HAGEE TODAY—Religion 10319
(49) BLOOMBERG BUSINESS NEWS 81406
(55) NEWSWORTHY—Magazine 54777
(BET) KENNETH COPELAND—Religion 239680
(DIS) MOUSE TRACKS (CC)—Cartoon 602512
(FX) BATMAN—Adventure 6157338
(NIK) FLIPPER—Drama 149067
(SC) NEWSPORT JOURNAL *1:00* 503883
(TNT) TOON ALL STARS *1:30* 363406
6:35 (TBS) SCOOBY DOO—Cartoon 5330203
6:40 (TMC) MOVIE—Drama *1:30* ★★★ 6570203
"Dusty." Noel Trevarthen, Bill Kerr.
6:45 (21) LILIAS!—Yoga 3605777
(MAX) MOVIE (CC)—Drama *3:05* ★★★
"Barry Lyndon." 22143593
7AM (2) (3) THIS MORNING (CC)—Smith/Zahn *2:00* 21999/18425
Scheduled: Part 1 of two with Joni Mitchell. Also: a weeklong series of nostalgic looks at summers past.
(4) (30) TODAY (CC)—Couric/Gumbel *2:00* 16067/30864
Scheduled: Part 1 of two on Wimbledon features Chris Evert.
(5) GOOD DAY NEW YORK *2:00* 52883
(7) (8) GOOD MORNING AMERICA (CC) —Gibson/Lunden *2:00* 47951/45593
Scheduled: Ed Harris ("Apollo 13").
(9) EXOSQUAD—Cartoon 36965
(11) (61) TRANSFORMERS: GENERATION 2 —Cartoon 94883/493951
(13) SESAME STREET (CC) *1:00* 33970

(20) INFOMERCIAL
(25) BODY ELECTRIC—Exercise 81574
(31) SUPERTIME—In Japanese *2:00* 27390
(41) EDAD DE ORO—Comedia 92425
(47) LIFE TODAY—Religion 54241
(49) LAMB CHOP'S PLAY-ALONG! (CC) 34086
(55) LIFE IN THE WORD—Religion 36947
(A&E) AMERICAN REVOLUTION *1:00* 593999
(AMC) MOVIE—Crime Drama (BW) *1:50* ★★★
"Ride the Pink Horse." 7009883
(BET) L.C. CALLAHAN MINISTRIES 966222
(CNN) NEWS—Arceneaux/Cain *2:00*
(CSP) WASHINGTON JOURNAL *3:00*
[Running time varies.]
(DIS) UNDER THE UMBRELLA TREE (CC)
—Puppets 322864
(E!) FASHION FILE 495319
(ESN) SPORTSCENTER *1:00* 955715
(FAM) POPEYE—Cartoon 133357
(FX) BREAKFAST TIME *2:00* 3208086
(MTV) GRIND—Eric Nies 933339
(NIK) BULLWINKLE—Cartoon 876609
(SHO) WE ALL HAVE TALES (CC) 414883
(USA) CARTOON EXPRESS *2:00* 403777
7:05 (TBS) CAPTAIN PLANET (CC) 8458086
7:15 (21) STRETCHING FOR LIFE—Yoga 88324852
(ENC) MOVIE—Musical *2:15* ★★ 32346203
"Mame." Lucille Ball, Robert Preston.
7:30 (9) MIGHTY MAX—Cartoon 88222
(11) SONIC THE HEDGEHOG—Cartoon 73390
(20) BLOOMBERG BUSINESS NEWS 33574
(21) BARNEY & FRIENDS (CC) 59951
(25) HOMESTRETCH—Exercise 83339
(41) CLUB DE LOS TIGRITOS—Niños 71932
(47) PROGRAMACION COMERCIAL
(49) MISTER ROGERS (CC)—Children 13593
(55) THIS IS YOUR DAY—Religion 86864
(61) BOBBY'S WORLD (CC)—Cartoon 412086
(BET) INFOMERCIAL
(DIS) WONDERLAND (CC)—Children 341999
(E!) GOSSIP SHOW 407154
(FAM) INSPECTOR GADGET—Cartoon 983654
(LIF) EVERYDAY WORKOUT—Exercise 804668
(MTV) MOST WANTED JAMS 783636
(NIK) WILD & CRAZY KIDS—Game 855116
(SC) WRAP-UP 970425
(SHO) OWL/TV—Children 493390
7:35 (TBS) JETSONS—Cartoon 8537796
8 AM (9) PINK PANTHER (CC)—Cartoon 82574
(11) V.R. TROOPERS (CC)—Children 51770
(13) (49) BARNEY & FRIENDS (CC)—Children
51628/42970
(20) SAMURAI SYBER-SQUAD 59048
(21) SESAME STREET (CC) *1:00* 993154
(25) PUTTING ENGLISH TO WORK 20574
(41) CARRUSEL—Niños 73992
(47) UNIVERSAL CHURCH—En Español 62135
(55) FATHER TOM & FRIENDS 80116
(61) SHNOOKUMS & MEAT (CC) 432715
(A&E) LOU GRANT—Drama *1:00* 594628
(BET) BREATH OF LIFE—Religion 898357
(CNB) MONEY WHEEL *4:00* 541425
(COM) SOAP (CC)—Comedy 28116
(DIS) ADVENTURES OF WINNIE THE POOH
(CC)—Cartoon 354338
(E!) JOAN RIVERS *1:00* 102222
(ESN) SPORTSCENTER *1:00* 923116
(FAM) XUXA (CC)—Children 387721
(HBO) STOP THE SMOGGIES! (CC) 2163777
(LIF) WHAT EVERY BABY KNOWS 482375
(MTV) RUDE AWAKENING *1:00* 584222
(NIK) WEINERVILLE—Variety 877203
(SC) PGA TODAY—Golf 883425
(SHO) MOVIE (CC)—Drama (BW) *1:30* ★★★★
"Marty." 664932
(TNT) SCOOBY DOO—Cartoon *2:00* 971059
8:05 (TBS) GILLIGAN'S ISLAND—Comedy 8103864
8:10 (TMC) MOVIE (CC)—Adventure *1:35* ★
"3 Ninjas Kick Back." 92428067
8:30 (9) PERFECT STRANGERS (CC) 81845
(11) GARFIELD—Cartoon 54311
(13) SHINING TIME STATION (CC) 50999
(20) FLINTSTONES—Cartoon 58319
(25) READING RAINBOW—Children 29845
(41) CHAVO—Comedia 54393
(47) UNA DE GATO 61406
(49) KIDSONGS (CC)—Music 41241
(55) CHURCH SERVICE—Catholic 12715
(61) GOOF TROOP (CC)—Cartoon 431086
(BET) INFOMERCIAL
(COM) SOAP (CC)—Comedy 50715
(DIS) CARE BEARS (CC)—Cartoon 353609
(FAM) PRINCE VALIANT (CC)—Cartoon 737262
(HBO) LEGEND OF WHITE FANG 5550932
(LIF) SISTERS (CC)—Drama *1:00* 579425
(NIK) GUMBY—Children 876574
(SC) HORSE RACING FROM BELMONT
882796
8:35 (TBS) BEWITCHED—Comedy 8247574
8:45 (AMC) MOVIE—Western (BW) *1:15* ★★ 42631067
"South of the Border." Gene Autry.
9 AM (2) AMERICAN JOURNAL (CC) 25680
(3) MAURY POVICH (CC) *1:00* 60425
(4) JERRY SPRINGER—Discussion *1:00* 68067
(5) GORDON ELLIOTT *1:00* 41393
Scheduled program topic: confronting a son's ex-girlfriend.
(7) (8) REGIS & KATHIE LEE *1:00* 99951/
97593
(9) EMPTY NEST (CC)—Comedy 54375
(11) BRADY BUNCH—Comedy 90593
(13) LAMB CHOP'S PLAY-ALONG! (CC) 34951
(20) CHILDREN'S ROOM 72999
(21) BIG COMFY COUCH—Children 70393
(25) GERBERT—Children 43425
(30) SALLY JESSY RAPHAEL *1:00* 707319
(31) DUDLEY THE DRAGON—Children 72951
(41) CHESPIRITO—Comedia *1:00* 40609
(47) VICTORY WITH MORRIS CERULLO 85086
(49) SESAME STREET (CC) *1:00* 84067
(55) NEWS FOCUS 54357
(61) CUBHOUSE (CC)—Children 422338

For details of movies on premium channels, see page 192.

(A&E) McCLOUD—Crime Drama *2:00* 137222
(BET) ROC (CC)—Comedy 871680
(CNN) NEWS—Harris/Kelley *2:00*
(COM) SOAP (CC)—Comedy 41067
(DIS) GUMMI BEARS (CC)—Cartoon 337661
(DSC) PET CONNECTION 892512
(E!) HOTEL—Drama *1:00* 878628
(ESN) BODIES IN MOTION—Exercise 263086
(FAM) WALTONS—Drama *1:00* 393951
(FX) DYNASTY—Drama *1:00* 8132852
(HBO) MOVIE (CC)—Drama *1:30* ★★ 216338
"That Night." C. Thomas Howell.
(MTV) BEST OF THE '90s *1:00* 391593
(NIK) RUGRATS (CC)—Cartoon 890154
(SC) BODY MOVES—Fitness 873048
(TNN) VIDEOMORNING *3:00* 245628
(USA) AMERICAN GLADIATORS *1:00* 779357
9:05 (TBS) LITTLE HOUSE ON THE PRAIRIE—Drama *1:00* 2582086
9:30 (2) HARD COPY (CC)—Newsmagazine 50864
(9) (20) FAMILY FEUD—Game 14661/87319
(11) FAMILY MATTERS (CC)—Comedy 49357
(13) MISTER ROGERS (CC)—Children 69135
(21) READING RAINBOW (CC) 38067
(25) WILD AMERICA—Wildlife 87357
(31) PAPPYLAND—Children 27999
(47) KENNETH COPELAND—Religion 94222
(55) INFOMERCIAL
(61) DOOGIE HOWSER, M.D. (CC) 140222
(BET) WHAT'S HAPPENING!!—Comedy 506864
(COM) SOAP (CC)—Comedy 85999
(DIS) POOH CORNER (CC)—Children 494945
(DSC) LOW CHOLESTEROL GOURMET 534086
(ENC) MOVIE—Adventure *1:55* ★★ 87954970
"Juggernaut." Richard Harris, Omar Sharif.
(ESN) GETTING FIT—Exercise 972222
(LIF) MARTHA STEWART LIVING 781932
(NIK) BUSY WORLD OF RICHARD SCARRY—Cartoon 532628
(SC) WRAP-UP *1:00* 929932
(SHO) MOVIE—Drama *1:45* ★ 4164357
"Return to the Blue Lagoon." Milla Jovovich.

America's Birthday Bash

★ ★ ★ ★ ★ ★ ★ ★ ★

TBS is having a few guys over!

Sean **Penn**
Fast Times at Ridgemont High
10:05

Rodney **Dangerfield**
Easy Money
12:00

Burt **Reynolds**
Smokey & The Bandit
2:00

Billy **Crystal**
Running Scared
4:00

★ ★ ★ ★ ★ ★ ★ ★ ★ ★ ★ ★ ★

TODAY TBS

9:45 (TMC) MOVIE—Comedy *1:35* ★★★ 97018357
"The Muppets Take Manhattan."

10AM (2) MARILU—Discussion *1:00* 22226
Scheduled guests: Robert Wagner, Stefanie Powers and Marion Ross. (Repeat)

(3) JENNY JONES—Discussion *1:00* 97932

(4) (30) WIMBLEDON TENNIS *5:00* 892116/784690
Early-round play in the Grand Slam event, telecast from the London suburb.

(5) MONTEL WILLIAMS *1:00* 31390
Scheduled: Williams answers teens' letters.

(7) ROLONDA—Discussion *1:00* 66086
Scheduled topic: psychics.

(8) PHIL DONAHUE (CC) *1:00* 64628

(9) WHO'S THE BOSS? (CC)—Comedy 70715

(11) CHARLES PEREZ—Discussion *1:00* 79574
Scheduled: A debate over English as the official language of the U.S.

(13) PUZZLE PLACE (CC)—Children 74116

(20) CHURCH SERVICE—Catholic 14951

(21) DUDLEY THE DRAGON—Children 18116

(25) GETTIN' TO KNOW ME—Children 54932

(31) BODY ELECTRIC—Exercise 51244

(41) ¡PAPA SOLTERO!—Comedia 63425

(47) LIFE IN THE WORD—Religion 34999

(49) LAMB CHOP'S PLAY-ALONG (CC) 73406

(55) MOVIE—Adventure *2:00* ★★ 32067
"Shipwrecked." (Norwegian; 1990) A young deckhand (Stian Smestad) is stranded on an uninhabited South Seas island. Lt. Merrick: Gabriel Byrne. Mary: Louisa Haigh. Jens: Trond Peter Stamso Munch.

(61) RICHARD BEY—Discussion *1:00* 401970
Scheduled: Part 1 of a two-part discussion of teenage pregnancy.

(AMC) MOVIE—Western *1:25* ★★ 8357319
"The Big Sombrero." Gene Autry.

(BET) WHAT'S HAPPENING NOW!! 220932

(BRV) NATIONAL ARTS CALENDAR 691406

(COM) POLITICALLY INCORRECT 52574

(DIS) DUMBO'S CIRCUS (CC) 693864

(DSC) HOME MATTERS 132777

(E!) LIFESTYLES OF THE RICH AND FAMOUS *1:00* 403338

(ESN) FITNESS PROS—Exercise 594593

(FAM) 700 CLUB—Religion *1:30* 106593

(FX) HART TO HART *1:00* 3287593

(LIF) OUR HOME *1:00* 183672

(MAX) MOVIE—Drama *1:25* ★ 7120390
"Modern Girls." Virginia Madsen.

(MTV) JAMS *2:00* 796864

(NIK) MUPPET BABIES—Cartoon 130319

(TNT) TOON ALL STARS *2:00* 422203

(USA) AMERICAN GLADIATORS *1:00* 415512

10:05 (TBS) MOVIE—Comedy-Drama *1:55* ★★★ 90109116
"Fast Times at Ridgemont High." (1982) Seriocomedy about adolescent obsession with sex, drugs, and rock and roll. Sean Penn, Jennifer Jason Leigh. Brad: Judge Reinhold.

10:30 (9) WHO'S THE BOSS? (CC)—Comedy 54339

(13) (49) STORYTIME (CC) 30135/38777

(20) CATHOLIC VIEWPOINT 61883

(21) BLITZ ON CARTOONING 70357

(31) HEALTH'S KITCHEN 78135

(41) DR. CANDIDO PEREZ—Comedia 94319

(47) SERA ANUNCIADO

(BET) SCREEN SCENE—Magazine 877864

(BRV) OLIVER TWIST—Drama 364715

(COM) POLITICALLY INCORRECT 30951

(DIS) FRAGGLE ROCK (CC)—Children 333845

(DSC) START TO FINISH—Crafts 898796

(ESN) BODYSHAPING—Exercise 252970

(HBO) MOVIE (CC)—Comedy *1:25* 8629135
"Reckless Kelly." Yahoo Serious.

(NIK) MUPPET SHOW—Variety 896338

(SC) TRAINING AND NUTRITION 2000 862932

11AM (2) (3) PRICE IS RIGHT (CC)—Game *1:00* 13970/17796

(5) GOLDEN GIRLS (CC)—Comedy 18338

(7) (8) MIKE & MATY (CC) *1:00* 46222/44864
Scheduled: Actor Reginald VelJohnson ("Family Matters").

(9) RICHARD BEY—Discussion *1:00* 97970

(11) CHARLES PEREZ—Discussion *1:00* 99338

(13) SESAME STREET (CC) *1:00* 31999

(20) HOME SHOPPING NETWORK *4:00* 987203

(21) WILD AMERICA (CC)—Wildlife 18932

(25) KIDSONGS—Music 70796

(31) ASK CONGRESS—Discussion 77262

(41) MI PEQUENA SOLEDAD *2:00* 51864

(47) TELECOMPRAS 35280

(49) DUDLEY THE DRAGON—Children 98512

(61) GERALDO—Discussion *1:00* 498406
Scheduled program topic: significant weight loss. (Repeat)

(A&E) REMINGTON STEELE *1:00* 851390

(BET) IN YOUR EAR—Music *2:00* 832951

(BRV) MOVIE—Drama (BW) *1:40* ★★★ 2111690
"Come Back, Little Sheba." See Wed. 11 P.M.

(CNN) SHOWBIZ TODAY—Magazine 167203

(COM) POLITICALLY INCORRECT 78338

(DIS) MY LITTLE PONY TALES 999425

(DSC) EASY DOES IT 525203

(E!) TALK SOUP *1:00* 483574

(ESN) SPORTSCENTER *1:00* 235338

(FX) FANTASY ISLAND—Drama *1:00* 3207357

(LIF) BIGGERS AND SUMMERS *1:00* 783816
Scheduled guest: Country singer Radney Foster. (Live)

(NIK) ALLEGRA'S WINDOW—Children 523845

(SC) BODY MOVES—Fitness 522777

(USA) PARKER LEWIS (CC)—Comedy 192999

11:15 (SHO) MOVIE—Thriller *1:40* ★ 92828116
"Persecution." Lana Turner, Ralph Bates.

11:20 (TMC) MOVIE—Comedy (BW) *2:10* ★★★★
"You Can't Take It with You." 97289777

11:30 (5) GOLDEN GIRLS (CC)—Comedy 19067

(21) HOMETIME—Home Repair 19661

(25) BY THE NUMBERS 71425

31 THINK TANK—Discussion 27721
47 EL SHOW DE LAS DOCE 17609
(49) GHOSTWRITER (CC)—Children 99241
(AMC) GENE AUTRY: MELODY OF THE WEST *1:00* 971609
(CNN) CNN & CO. (CC)—Discussion 168932
(COM) POLITICALLY INCORRECT 79067
(DIS) QUACK ATTACK (CC)—Cartoon 990154
(DSC) HOMEWORKS—Lynette Jennings 526932
(ENC) MOVIE—Comedy *1:45* ★★ 9429086
"Health." Carol Burnett, Glenda Jackson.
(FAM) CABLE HEALTH CLUB 613067
(MAX) MOVIE—Drama *1:50* ★★ 5474661
"Hanover Street." Harrison Ford.
(NIK) GULLAH GULLAH ISLAND 524574
(SC) A-LEAGUE SOCCER *2:00* 837406
Taped: Atlanta at Colorado.
(USA) MY TWO DADS—Comedy 193628

AFTERNOON

Noon 2 (3) 5 7 (8) NEWS
4 (30) WIMBLEDON TENNIS CONTINUES
9 RICKI LAKE—Discussion *1:00* 37512
11 21 JUMP STREET (CC) *1:00* 22680
13 LEARN TO READ 54715
21 FRUGAL GOURMET (CC) 90319
25 G.E.D.—Instruction 23661
31 MALONE—Interview 92715
47 HORA LUNATICA—Variedades *1:00* 84845
(49) MASTERPIECE THEATRE (CC) *1:00* 80628
55 700 CLUB—Religion *1:00* 35154
(61) JERRY SPRINGER *1:00* 130845
(A&E) POLICE STORY *1:00* 519777
(CNB) MONEY WHEEL *4:00* 266222
(CNN) O.J. SIMPSON TRIAL (CC) *3:00* 478406
(COM) A-LIST (CC)—Comedy 21203
(DIS) MOVIE—Cartoon *1:20* ★ 2895628
"Pound Puppies and the Legend of Big Paw."
(DSC) GRAHAM KERR—Cooking 889048
(E!) O.J. SIMPSON TRIAL *8:00*
[VCR Plus users: for the first six hours, 7747999; for the remainder, 807970.]
(ESN) SPORTSCENTER *1:00* 962845
(FAM) LET'S MAKE A DEAL—Game 632898
(FX) PERSONAL FX: THE COLLECTIBLES *1:00* 8450932
(HBO) WIMBLEDON TENNIS (CC) *5:00* 523777
Early-round play in the London suburb. (Live)
(LIF) MOVIE—Drama *2:00* 316777
"Settle the Score." (Made for TV; 1989) A Chicago cop (Jaclyn Smith) returns to her rural Arkansas home to track down the man who raped her 20 years earlier. Josh: Jeffrey DeMunn. Mrs. Whately: Louise Latham. Lincoln: Richard Masur.
(MTV) BEACH MTV *2:00* 301845
(NIK) LASSIE—Drama 870390
(NSP) NEWSPORT TALK *2:00* 1131999
(TBS) MOVIE—Comedy *2:00* ★★★ 783425
"Easy Money." (1983) Rodney Dangerfield as a slovenly photographer who stands to inherit a fortune if he can clean up his act for a year. Joe Pesci, Geraldine Fitzgerald.
(TNN) ALEENE'S CRAFTS—Instruction 711609
(TNT) MOVIE—Drama *2:45* ★★★ 85676609
"A Summer Place." (1959) Young love and a rekindled old romance at a Maine resort. Sylvia: Dorothy McGuire. Ken: Richard Egan. Bart: Arthur Kennedy. Johnny: Troy Donahue. Molly: Sandra Dee. Helen: Constance Ford.
(USA) FACTS OF LIFE—Comedy 432154
12:30 2 (3) YOUNG AND THE RESTLESS (CC)—Serial *1:00* 519661/546715
5 O.J. SIMPSON TRIAL *1:30* 561864
7 (8) LOVING (CC)—Serial 92864/90406
13 25 G.E.D.: EN ESPANOL 63951/58845
21 NEW EVERYDAY GOURMET 32883
31 OPEN MIND—Discussion 21715
(AMC) MOVIE—Drama *1:35* ★★ 8389845
"Escape to Burma." Robert Ryan.
(COM) A-LIST (CC)—Comedy 89715
(DSC) GREAT CHEFS OF SAN FRANCISCO 505574
(FAM) $100,000 NAME THAT TUNE 789574
(NIK) GUMBY—Children 503116
(TNN) ALEENE'S CRAFTS—Instruction 420845
(USA) JUST THE TEN OF US—Comedy 158680
1 PM 7 (8) ALL MY CHILDREN (CC)—Serial *1:00* 97319/88661
9 JENNY JONES—Discussion *1:00* 13932
Scheduled topic: believing that a mate dresses too provocatively.
11 IN THE HEAT OF THE NIGHT (CC)—Crime Drama *1:00* 48628
13 BURT WOLF: EATING WELL 35715
21 CIAO ITALIA—Cooking 79715
25 YOUNG ASTRONAUTS *:45* 8266951
31 MYSTERY! (CC) *1:00* 19970
41 PELIGROSA—Novela *1:00* 39970
47 PELICULA—Comedia *2:00* 15864
"Sabadazo." Un político lleva un disfraz para poder hablar con los ciudadanos y enterarse de sus problemas sin que ellos sepan quién es. Roberto Guzmán, Julio Alemán.
(49) NATHALIE DUPREE COOKS 33357
55 HEADLINE NEWS 86488
(61) SUSAN POWTER—Discussion 492222
Scheduled topic: men's needs. (Repeat)
(A&E) ROCKFORD FILES (CC) *1:00* 528425
(BET) VIDEO SOUL—Music *2:00* 241425
(BRV) MOVIE—Drama (BW) *2:10* ★★★ 38633999
"That Hamilton Woman." See Tues. 11 A.M.
(COM) A-LIST (CC)—Comedy 11715
(DSC) WORLD CLASS CUISINE 877338
(ESN) AIR AND SEA RACES *1:00* 971593
The Shell Air & Sea Show, taped in Fort Lauderdale, Fla.
(FAM) FACE THE MUSIC—Game 583898
(FX) EIGHT IS ENOUGH *1:00* 8469680
(NIK) MUPPET BABIES—Cartoon 868680

(SHO) **MOVIE—Drama** *1:50* ★★★ 6006512
"Murphy's Romance." James Garner.
(TNN) **VIDEOPM—Music Videos** *4:30* 185951
(USA) **MAGNUM, P.I. (CC)** *1:00* 153135
1:15 (ENC) **MOVIE—Drama** (BW) *1:45* ★★ 60255406
"Baby, the Rain Must Fall." Steve McQueen.
1:25 (TMC) **MOVIE (CC)—Comedy** *1:35* ★ 73071661
"Son-in-Law." Pauly Shore, Carla Gugino.
1:30 2 3 **BOLD AND THE BEAUTIFUL (CC)—Serial** 53951/57777
13 **CHARLIE ROSE** *1:00* 356154
21 **GOURMET COOKING** 31154
49 **IN JULIA'S KITCHEN (CC)—Cooking** 60864
55 **INFOMERCIAL**
61 **COSBY SHOW (CC)—Comedy** 150609
(COM) **A-LIST (CC)—Comedy** 88086
(DIS) **MOVIE (CC)—Adventure** *1:30* ★★
"Benji the Hunted." 704425
(DSC) **HOME MATTERS** 504845
(FAM) **TRIVIAL PURSUIT—Game** 788845
(MAX) **MOVIE—Musical** *1:35* ★★ 3031628
"Breakin' 2 Electric Boogaloo."
(NIK) **ALVIN & THE CHIPMUNKS** 535715
(SC) **DRAG RACING PREVIEW** *1:00* 291661
A look at the NHRA Western Auto Nationals to be held in Topeka, Kan.
2 PM 2 3 **AS THE WORLD TURNS (CC)—Serial** *1:00* 66574/93628
5 **CUBHOUSE (CC)—Children** 5628
7 8 **ONE LIFE TO LIVE (CC)—Serial** *1:00* 22154/20796
9 **MATLOCK (CC)—Crime Drama** *1:00* 48116
11 **SAMURAI SYBER-SQUAD** 6512
21 **SCHEWEE ART WORKSHOP** 66932
25 **BILL NYE—Children** 19048
31 **BIG COMFY COUCH—Children** 46777
41 **PASEO DE LA GRACIA DE DIOS—Novela** *1:00* 64154
49 **THINKING ALLOWED—Discussion** 2574
55 **MOVIE—Comedy** *2:00* ★★★ 88609
"The Inspector General." (1949) Danny Kaye cuts loose in a mythical kingdom as a simpleton who is mistaken for a law enforcer. Walter Slezak. Leza: Barbara Bates. Kovatch: Alan Hale. Maria: Elsa Lanchester.
61 **FAMILY MATTERS (CC)—Comedy** 812777
(A&E) **COLUMBO—Crime Drama** *1:30* 777970
(AMC) **MOVIE—Mystery** (BW) *1:30* ★★★ 124864
"The Sleeping City." Richard Conte.
(COM) **WHOSE LINE IS IT ANYWAY?** 57990
(DSC) **START TO FINISH—Crafts** 271845
(E!) **O.J. SIMPSON TRIAL CONTINUES**
(ESN) **CHECKERED FLAG—Auto Racing** 666999
Highlights of the Grand Prix of Monte Carlo (Monaco), taped May 28.
(FAM) **SPLIT SECOND—Game** 360338
(FX) **FAMILY AFFAIR—Comedy** 5051338
(HBO) **WIMBLEDON TENNIS CONTINUES (CC)**
(LIF) **MOVIE—Drama** *2:00* 346883
"A Killer Among Us." (Made for TV; 1990) After a mistrial in a homicide case, a juror (Jasmine Guy) seeks to prove that the foreman (Dwight Schultz) is the real murderer. Barbara: Anna Marie Horsford. Hopkins: Mykel T. Williamson. Joanna: Lisa Banes.
(MTV) **VIDEOS** *2:00* 331951
(NIK) **BEETLEJUICE—Cartoon** 202715
(NSP) **NEWSPORT JOURNAL** *4:00* 5509319
(TBS) **MOVIE—Comedy** *2:00* ★★★ 822628
"Smokey and the Bandit." (1977) Auto chases highlight this action farce, with bootlegger Burt Reynolds pursued by sheriff Jackie Gleason. Sally Field. Cledus: Jerry Reed. Junior: Mike Henry. Big Enos: Pat McCormick. Little Enos: Paul Williams.
(USA) **$100,000 PYRAMID—Game** 717222
2:30 5 **BOBBY'S WORLD (CC)—Cartoon** 6222
11 **TALE SPIN (CC)—Cartoon** 4406
13 **BARNEY & FRIENDS (CC)—Children** 8864
21 **JOY OF PAINTING** 93574
25 **DISTRICT 6 SPEAKS** 37932
31 **KIDSONGS (CC)—Music** 80609
49 **SHINING TIME STATION (CC)** 6406
61 **DARKWING DUCK (CC)—Cartoon** 563999
(COM) **WHOSE LINE IS IT ANYWAY?** 35574
(DSC) **EASY DOES IT** 931715
(ESN) **BICYCLING** 360203
Stage 1 of the Tour de France, from Dinan to Lannion, taped yesterday.
(FAM) **LET'S MAKE A DEAL—Game** 284880
(FX) **NANNY AND THE PROFESSOR** 9997883
(NIK) **LOONEY TUNES—Cartoon** 939357
(SC) **CLUB GOLF** 905951
(USA) **QUICKSILVER—Game** 451154
2:45 (TNT) **MOVIE—Comedy-Drama** *2:00* ★ 1928951
"Little Darlings." (1980) Tatum O'Neal and Kristy McNichol are teen-agers coming of age at summer camp. Gary: Armand Assante. Randy: Matt Dillon. Bright: Maggie Blye.
3 PM 2 3 **GUIDING LIGHT (CC)** *1:00* 2116/2970
4 **MAURY POVICH (CC)** *1:00* 6852
Topic: unusual world records. (Repeat)
5 61 **TINY TOONS (CC)** 4135/824512
7 8 **GENERAL HOSPITAL (CC)—Serial** *1:00* 85721/85703
9 **TOP COPS—Reality-Based** 7721
11 **DARKWING DUCK (CC)—Cartoon** 2319
13 **SESAME STREET (CC)** *1:00* 49965
20 **EXOSQUAD—Cartoon** 32951
21 **ART OF SEWING—Sue Hausman** 85067
25 **IMAGINATION STATION—Children** 21883
30 **RICKI LAKE—Discussion** *1:00* 17241
Scheduled program topic: dislike for a mate's former partners.
31 **BARNEY & FRIENDS (CC)** 58512
41 **MARIA CELESTE—Novela** *1:00* 40951
47 **EL Y ELLA—Discusión** *1:00* 11425
49 **PUZZLE PLACE (CC)—Children** 1609
50 **DESTINOS: AN INTRODUCTION TO SPANISH** *1:00* 458593
(BET) **VIDEO VIBRATIONS—Music** *2:00* 820241
(CNN) **NEWS (CC)—Allen/Waters**

(COM) **WHOSE LINE IS IT ANYWAY?** 29425
(DIS) **FASCINATING WORLD OF ANIMALS (CC)—Wildlife** ***:50*** 5997777
Debut: A three-part nature series begins with creatures living in and around "Water and Ice." Included: how polar bears, penguins and elephant seals adapt to the cold.
(DSC) **HOMEWORKS—Lynette Jennings** 283680
(ENC) **MOVIE—Musical** ***2:15*** ★★ 75129116
"Mame." Lucille Ball, Robert Preston.
(ESN) **BICYCLING** 645406
Stage 2 of the Tour de France, from Perros Guirec to Vitre, taped today.
(FAM) **PUNKY BREWSTER—Comedy** 349845
(FX) **FAMILY AFFAIR—Comedy** 5030845
(MAX) **MOVIE (CC)—Comedy-Drama** ***1:30*** ★
"Airborne." 827574
(NIK) **ADVENTURES OF TINTIN** 281222
(SC) **LINKS ILLUSTRATED—Golf** 280154
(SHO) **MOVIE—Comedy** ***1:25*** ★★ 5117222
"Lobster Man from Mars." Tony Curtis.
(USA) **PRESS YOUR LUCK—Game** 736357
3:05 (TMC) **MOVIE—Thriller** (BW) ***1:05*** ★★★
"Freaks." 21914339
3:30 5 (61) **TAZ-MANIA (CC)** 8067/535116
9 **TOP COPS—Reality-Based** 4883
11 **GOOF TROOP (CC)—Cartoon** 9951
(20) **BOTS MASTER—Cartoon** 76883
21 **PUZZLE PLACE (CC)—Children** 30749
25 (49) **READING RAINBOW (CC)** 49777/1951
31 **STORYTIME (CC)—Children** 85154
(A&E) **COLUMBO—Crime Drama** ***1:30*** 842777
(AMC) **MOVIE—Drama** ***1:55*** ★★ 9209048
"Desiree." Marlon Brando, Jean Simmons.
(BRV) **NATIONAL ARTS CALENDAR** 379512
(CNN) **TALKBACK LIVE (CC)** 438203
(COM) **WHOSE LINE IS IT ANYWAY?** 47319
(DSC) **GRAHAM KERR—Cooking** 903932
(ESN) **SCHOLASTIC SPORTS AMERICA (CC)** 372048
(FAM) **NEW LASSIE (CC)—Drama** 531375
(FX) **PET DEPARTMENT—Magazine** 9909628
(NIK) **WHAT WOULD YOU DO?—Game** 901574
(SC) **NEW ENGLAND OUTDOORS** 917796
(USA) **SCRABBLE—Game** 463999
4 PM 2 **GERALDO—Discussion** ***1:00*** 4951
Scheduled guest: Jackie Mason.
(3) 7 **OPRAH WINFREY (CC)** ***1:00*** 8777/27086
Scheduled: John Bradshaw. (Repeat)
4 **SALLY JESSY RAPHAEL** ***1:00*** 6319
Scheduled program topic: mothers who party with their daughters.
5 (61) **ANIMANIACS (CC)** 7574/547951
(8) **NEWS**
9 **RICHARD BEY—Discussion** ***1:00*** 43048
Scheduled: Part 1 of a two-part discussion of teenage pregnancy.
11 **SHNOOKUMS & MEAT (CC)** 8086
13 **READING RAINBOW (CC)—Children** 9116
"OPT: An Illusionary Tale" enters the world of optical illusions, including a look at a painter's unusual artwork.
(20) **RONIN WARRIORS—Cartoon** 55390
21 **CARMEN SANDIEGO (CC)** 17154
25 **PRESCHOOL POWER—Children** 51512
(30) **FRESH PRINCE (CC)—Comedy** 77135
31 **IN THE MIX (CC)—Teenagers** 64661
41 **CRISTINA—Discusión** ***1:00*** 69086
47 **SEVCEC—Discusión** ***1:00*** 90932
(49) **BARNEY & FRIENDS (CC)—Children** 8406
50 **G.E.D. (CC)—Instruction** 710845
55 **STAR TREK—Science Fiction** ***1:00*** 34390
On a mission to save a planet, the Enterprise crew wrestles with several enigmas, including a cryptically inscribed obelisk towering in their midst. Kirk: William Shatner. Spock: Leonard Nimoy. Miramanee: Sabrina Scharf. Salish: Rudy Solari. McCoy: DeForest Kelley.
(BRV) **MOVIE—Mystery** (BW) ***1:40*** ★★ 9522715
"The Girl Hunters." (British; 1963) Mickey Spillane plays his own creation, Mike Hammer, punching out people's lights as he tracks his missing secretary. Laura: Shirley Eaton. Rickerby: Lloyd Nolan. Pat: Scott Peters. Snyder: Guy Kingsley Porter.
(CNB) **MARKET WRAP** ***2:00*** 74951
(CNN) **O.J. SIMPSON TRIAL (CC)** ***3:00*** 901241
(COM) **SATURDAY NIGHT** 59154

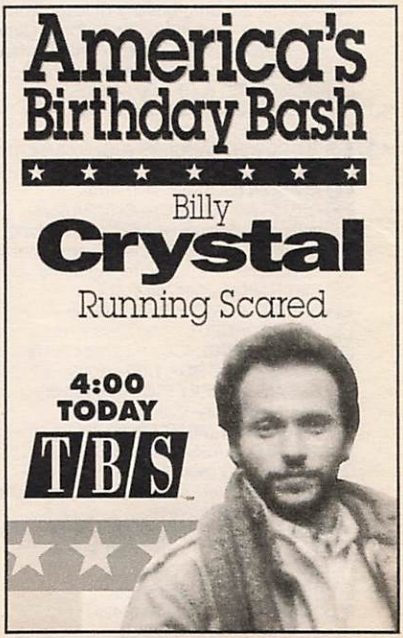

(DIS) **FAERIE TALE THEATRE (CC)** *:50* 3071609
"Rumpelstiltskin." An odd little man (Herve Villechaize) helps a maiden (Shelley Duvall) who must spin straw into gold for the king.
(DSC) **GREAT CHEFS OF THE WEST** 922067
(E!) **O.J. SIMPSON TRIAL CONTINUES**
(ESN) **SURFING** 384883
The WQS Chiemsee Women's Pro, taped in 1994 on Oahu, Hawaii.
(FAM) **I'M TELLING—Game** 381672
(FX) **WONDER WOMAN** *1:00* 4733512
(HBO) **WIMBLEDON TENNIS CONTINUES (CC)**
(LIF) **MOVIE—Drama** *2:00* 356135
"A Woman Scorned: The Betty Broderick Story." (Made for TV; 1992) Docudrama with Meredith Baxter as a Southern California homemaker and socialite driven to desperation by marital strains. Dan Broderick: Stephen Collins. Linda: Michelle Johnson. Kate: Kelli Williams. Kevin McDonald: Stephen Root.
(MTV) **GRIND—Eric Nies** 181654
(NIK) **SALUTE YOUR SHORTS** 920609
Sponge (Tim Eystr) represents the camp in a call-in radio contest that puts him through the wringer. Michael: Erik MacArthur.
(SC) **OUTDOOR GAZETTE** 996203
(TBS) **MOVIE—Crime Drama** *2:00* ★★ 709203
"Running Scared." (1986) Gregory Hines and Billy Crystal are drug-busting Chicago cops in pursuit of a would-be godfather (Jimmy Smits). Frank: Steven Bauer. Anna: Darlanne Fluegel. Snake: Joe Pantoliano.
(USA) **MacGYVER (CC)** *1:00* 176951

4:15 (TMC) **MOVIE (CC)—Comedy-Drama** *1:40* ★
"Father Hood." 40143864

4:30 **5** (61) **POWER RANGERS (CC)** 6086/543135
(8) **EXTRA (CC)** 9796
11 **ALADDIN (CC)—Cartoon** 7970
13 **GHOSTWRITER (CC)—Children** 8628
A new case begins when Tina, working as an assistant to Lana Barnes, learns that the actress has received threatening notes.
(20) **BIKER MICE—Cartoon** 51574
21 **BARNEY & FRIENDS (CC)** 13338
25 **CLUB CONNECT—Teenagers** 57796
(30) **FRESH PRINCE (CC)—Comedy** 73319
31 **VIDEO MUSIC BOX** *1:00* 310339
(49) **SESAME STREET (CC)** *1:00* 93048
50 **BILL NYE (CC)—Children** 749357
(COM) **SATURDAY NIGHT** 55338
(DSC) **WORLD CLASS CUISINE** 911951
(ESN) **BICYCLING** 380067
NORBA National Downhill Series action, taped May 18 in Spokane.
(FAM) **MASTERS OF THE MAZE—Game** 981636
(MAX) **MOVIE (CC)—Drama** *1:50* ★★★
"Murphy's Romance." 3371203
(MTV) **SANDBLAST—Game** 486406
(NIK) **HEY DUDE—Children** 919593
Brad's snooty friend shows up at the ranch.
(SC) **NEWSPORT JOURNAL** 925715
(SHO) **MOVIE (CC)—Drama** *1:45* ★★ 8506319
"A Home of Our Own." Kathy Bates.

4:45 (TNT) **MOVIE—Adventure** *2:00* ★ 3598999
"Paradise." (1982) Rip-off of "The Blue Lagoon" set in the desert, where teenagers (Willie Aames, Phoebe Cates) discover love while trying to shake a sheik in the 1820s. Richard Curnock. Jackal: Tuvia Tavi.

5PM **2** **7** **NEWS** *1:00*
(3) (8) **NEWS**
4 **LIVE AT FIVE** *1:00* 2999
5 **MONTEL WILLIAMS—Discussion** *1:00* 8715
Scheduled topic: resisting gang membership.
9 **RICKI LAKE—Discussion** *1:00* 1203
Scheduled program topic: dislike for a mate's former partners.
11 **STAR TREK MARATHON** *28:00*
Twenty-four episodes of the original series air through Tues. at 9 P.M. First up: "The Trouble with Tribbles."
[Ch. 11 plans to interrupt the marathon at 7 P.M. for baseball and news.]
13 **CARMEN SANDIEGO (CC)—Children** 8512
(20) **MIGHTY MAX—Cartoon** 44796
21 **SESAME STREET (CC)** *1:00* 76319
25 **FUTURE QUEST—Science** 33628
(30) **MARRIED . . . WITH CHILDREN (CC) —Children** 33203
41 **PRIMER IMPACTO—Magazine** *1:00* 7241
Entre los segmentos: historias enormes.
47 **OCURRIO ASI—Magazine** *1:00* 6357
50 **SHINING TIME STATION (CC)** 554311
55 **FAMILY FEUD—Game** 2898
(61) **ALADDIN (CC)—Cartoon** 836357
(A&E) **LOU GRANT—Drama** *1:00* 209628
(BET) **RAP CITY—Music** *1:30* 564048
(COM) **SATURDAY NIGHT** 24970
(DIS) **AVONLEA (CC)—Drama** *:50* 6042406
Marilla is caught in a lie.
(DSC) **WILDLIFE TALES** 295425
(ESN) **MOTOWORLD** 640951
(FAM) **THAT'S MY DOG—Game** 344390
(FX) **BATMAN—Adventure** 5035390
(HBO) **MOVIE—Thriller** *1:55* ★★★ 6529241
"Poltergeist." JoBeth Williams, Craig T. Nelson.
(MTV) **REAL WORLD** 342932
(NIK) **LOONEY TUNES—Cartoon** *1:00* 272574
(SC) **GOLF TOUR HIGHLIGHTS** 292999
(USA) **KNIGHT RIDER—Adventure** *1:00* 727609

5:15 (ENC) **MOVIE—Adventure** *1:55* ★★ 60754154
"Juggernaut." Richard Harris, Omar Sharif.

5:30 (3) (8) **NEWS**
13 **BILL NYE (CC)—Children** 2680
Nye examines the principles of light and color.
(20) **SONIC THE HEDGEHOG—Cartoon** 75154
25 **EFFECTIVE TEACHER** 48048
(30) **CHEERS (CC)—Comedy** 97999
31 **NEWS CITY—Report** 84425
(49) **CARMEN SANDIEGO (CC)—Children** 8262
50 **IN JULIA'S KITCHEN (CC)** 730609

55 INSIDE EDITION (CC) 1796
61 FULL HOUSE (CC)—Comedy 567715
Danny (Bob Saget) is a dad on the spot when D.J. and Stephanie have simultaneous school functions they want him to attend.
AMC SING A SONG OF HOLLYWOOD 368845
COM SATURDAY NIGHT 39390
DSC UNDERSEA WORLDS 902203
ESN NBA INSIDE STUFF 371319
FAM RIN TIN TIN K-9 COP (CC) 981816
FX BATMAN—Adventure 9908999
MTV MOST WANTED JAMS 781898
SC HOT SHOT FEVER—Children 916067
TNN WILDHORSE SALOON *1:00* 826086
5:55 TMC MOVIE (CC)—Comedy *1:30* ★★ 6757154
"My Father, the Hero." Gerard Depardieu.

EVENING

6 PM 2 3 4 7 8 30 NEWS
5 CURRENT AFFAIR (CC) 7951
9 MARRIED . . . WITH CHILDREN (CC) 1357
Steve and Marcy plan to add a room onto their house, and Peggy and Al each plan what kind of room they'd like it to be. David Garrison, Amanda Bearse, Katey Sagal, Ed O'Neill.
11 STAR TREK—Science Fiction *1:00* 28864
Obeying an ancient Vulcan marriage rite, Spock (Leonard Nimoy) engages in mortal combat with his fiancee's chosen champion—Captain Kirk (William Shatner). McCoy: DeForest Kelley. T'Pau: Celia Lovsky.
13 50 NEW JERSEY NEWS 9593/720222
20 V.R. TROOPERS (CC)—Children 72067
21 MacNEIL, LEHRER (CC) *1:00* 17574
25 JOURNAL—News 38661
31 SI, TI VOLGLIO BENE *1:30* 719154
41 NOTICIAS
47 NOTICIERO 5593
49 BILL NYE (CC)—Children 7135
55 JEOPARDY! (CC)—Game 8609
61 SIMPSONS (CC)—Cartoon 564628
Lisa meets Bob Hope (who has a voice cameo) when she becomes Little Miss Springfield, a title she inherits after the winner's struck by lightning. Other voices: Yeardley Smith.
A&E POLICE STORY *1:00* 508661
AMC MOVIE—Comedy BW *1:35* ★★★
"My Favorite Wife." 2146593
BRV OLD TIMES—Drama *1:20* 2369796
Harold Pinter's 1971 play about a reunion between roommates. Kate Nelligan, Miranda Richardson.
CNB BUSINESS INSIDERS 29999
COM DR. KATZ: PROFESSIONAL THERAPIST—Cartoon 36203

(DIS) **ADVENTURES OF CHIP 'N' DALE (CC)**
—Cartoon *:50* 6441154
The chipmunks wreak havoc on Donald's farm, commandeer his model boat.
(DSC) **WINGS**—Documentary *1:00* 513593
(E!) **O.J. SIMPSON TRIAL CONTINUES**
(ESN) **UP CLOSE**—Discussion 361932
(FAM) **EVENING SHADE (CC)**—Comedy 131339
(FX) **MISSION: IMPOSSIBLE** *1:00* 8456116
(LIF) **MOVIE**—Drama *2:00* 333319
"Her Final Fury: Betty Broderick, the Last Chapter." (Made for TV; 1992) Fact-based sequel recasting Meredith Baxter as the volatile socialite on trial for the murder of her ex-husband and his second wife. DA: Judith Ivey. Earley: Ray Baker. Kate: Kelli Williams.
(MTV) **BEST OF THE '90s** *1:00* 795135
(NIK) **LEGENDS OF THE HIDDEN TEMPLE**
—Cartoon 930086
(NSP) **NEWSPORT TONITE** 4278715
(SC) **CLUB GOLF** 906680
(TBS) **BASEBALL (CC)** *3:00* 985203
Atlanta at Philadelphia. (Live)
(USA) **KNIGHT RIDER**—Adventure *1:00* 173999

6:30 **2** (3) **CBS NEWS (CC)**—Dan Rather 25/51
4 (30) **NBC NEWS (CC)**—Tom Brokaw 93/78864
5 **GOLDEN GIRLS (CC)**—Comedy 8203
Friend Renee (Rita Moreno) is down because the kids are gone and her husband (Paul Dooley) is busy with his medical practice. Chuck: Geoffrey Lewis. Oliver: David Leisure.
7 (8) **ABC NEWS (CC)**—Peter Jennings 3999/4241
9 **MARRIED . . . WITH CHILDREN (CC)** 1319
Marcy (Amanda Bearse) becomes a nervous wreck when a romance-minded Al (Ed O'Neill) begins appearing nightly in her dreams. Peggy: Katey Sagal. Steve: David Garrison.
13 (49) (50) **NIGHTLY BUSINESS REPORT**
3195/1715/711574
Part 1 of four on how virtual-reality technology is affecting the workplace.
(20) **GARFIELD AND FRIENDS**—Cartoon 63319

TV GUIDE'S MOVIE RATINGS

For our readers' guidance, TV GUIDE rates movies **excellent** (★★★★), **good** (★★★), **fair** (★★) or **poor** (★). Our evaluations are based on a number of factors, including a consensus of leading critics, quality of cast and director, awards earned and box-office performance. TV GUIDE does not evaluate movies (signified by an absence of symbols) if a rating might be premature (example: an unscreened TV-movie) or pointless (example: a formula B-Western), or if too few facts are known (example: a minor foreign film). Movies may be edited for television; our ratings are based on the original, complete film.

25 **OUT OF IRELAND** 52241
41 **NOTICIERO UNIVISION** 7357
47 **TELENOTICIAS**—Raul Peimbert 6845
55 **WHEEL OF FORTUNE (CC)**—Game 2661
(61) **COACH (CC)**—Comedy 548680
Luther is tired of always being second banana, so when he slips up, Hayden is more than happy to let him meet the press. Howard: Ken Kimmins. Luther: Jerry Van Dyke.
(BET) **SCREEN SCENE**—Magazine 902864
(CNB) **BUSINESS TONIGHT (CC)** 30721
(COM) **DR. KATZ: PROFESSIONAL THERAPIST**
—Cartoon 50883
(ESN) **SPORTSCENTER** *1:00* 624154
(FAM) **EVENING SHADE (CC)**—Comedy 931131
(MAX) **MOVIE (CC)**—Comedy *1:30* ★ 655203
"Weekend at Bernie's II." Jonathan Silverman.
(NIK) **RUGRATS (CC)**—Cartoon 921338
Chuckie develops a crush on a new girl: Megan. Meanwhile, Angelica announces she's moving and Tommy realizes how much she means to him.
(NSP) **NEWSPORT TONITE** 4269067
(SC) **HORSE RACING FROM BELMONT**
997932
(SHO) **MOVIE**—Comedy *1:25* ★★ 5284154
"Cry-Baby." Johnny Depp, Amy Locane.
(TNN) **CLUB DANCE** *1:00* 170319

6:45 (TNT) **MOVIE**—Drama *2:15* ★★ 73288951
"The Blue Lagoon." (1980) Two marooned youngsters (Brooke Shields, Christopher Atkins) come of age on a South Sea island. Arthur: William Daniels. Paddy: Leo McKern.

7 PM **2** **HARD COPY (CC)**—Newsmagazine 8932
(3) **INSIDE EDITION (CC)** 5086
4 **EXTRA (CC)** 3628
5 **ROSEANNE (CC)**—Comedy 6116
Becky is eager for the dinner party with Chip (Jared Rushton) and his parents (Robert Harper, Andrea Walter) to come to an end.
7 (8) **JEOPARDY! (CC)**—Game 4512/2154
9 **BAYWATCH (CC)**—Drama *1:00* 85512
Mitch has mixed feelings when former lover Stephanie Holden (Alexandra Paul) is appointed Supervising Lieutenant of Baywatch headquarters; Matt and a competitive surfer run afoul of a surf gang. Toke: Richard Stay.
11 (20) **BASEBALL** *3:00* 861208/387845
The New York Yankees at the Chicago White Sox. (Live)
13 (49) **MacNEIL, LEHRER (CC)** *1:00* 21338/12680
21 **ITN WORLD NEWS** 77048
25 **LE JOURNAL: FRENCH NEWS** 13864
(30) **ENTERTAINMENT TONIGHT (CC)** 53067
41 **AGUJETAS DE COLOR DE ROSA**—Novela *1:00* 78222
47 **PURA SANGRE**—Novela *1:00* 54628
50 **NEW JERSEY NEWS** 459767
55 **OPRAH WINFREY (CC)** *1:00* 83154
Scheduled: John Bradshaw. (Repeat)

(61) **ROSEANNE (CC)**—Comedy 816593
Roseanne and Jackie help Crystal (Natalie West) drown her sorrows over breaking up with her lover by taking her to the Lobo Lounge for a few pink squirrels and a pep talk.
(A&E) **ROCKFORD FILES (CC)** *1:00* 283715
(BET) **WHAT'S HAPPENING NOW!!** 287067
(CNB) **MONEY CLUB**—Finance 62116
(CNN) **MONEYLINE (CC)** 726970
(COM) **DR. KATZ: PROFESSIONAL THERAPIST**—Cartoon 11406
Ben demands an apology from his father after discovering his favorite childhood toy, a stuffed animal named Bully, in the trash.
(DIS) **TORKELSONS (CC)**—Fantasy 650999
(DSC) **BEYOND 2000**—Magazine 275661
New designs for racing boats.
(FAM) **WALTONS**—Drama *1:00* 345154
(FX) **UNDER SCRUTINY WITH JANE WALLACE** 5055154
(HBO) **WIMBLEDON TENNIS HIGHLIGHTS (CC)** *1:00* 610845
(MSG) **BASEBALL** *3:00* 389203
The all-female Colorado Silver Bullets at the Syracuse Blue Jays. (Live)
(MTV) **SINGLED OUT**—Game 362796
(NIK) **DOUG**—Cartoon 273203
Doug gets into trouble with his teacher; Patti and her baseball team have a problem.
(NSP) **NEWSPORT TONITE** 8922425
(SC) **METS PREGAME** 272135
(USA) **WINGS (CC)**—Comedy 728338
(VH1) **HISTORY OF MUSIC VIDEO A TO Z CONTINUES**
7:15 (ENC) **MOVIE**—Comedy *1:40* ★★★ 81833425
"The Muppets Take Manhattan."
7:25 (TMC) **MOVIE (CC)**—Adventure *1:35* ★
"3 Ninjas Kick Back." 80740796
7:30 (2) **ENTERTAINMENT TONIGHT (CC)** 39
(3) **EYE ON THE GAMES** 35
(4) **INSIDE EDITION (CC)**—Newsmagazine 77
(5) **SIMPSONS (CC)**—Cartoon 7715
Lisa meets Bob Hope (who has a voice cameo) when she becomes Little Miss Springfield, a title she inherits after the winner's struck by lightning. Other voices: Yeardley Smith.
(7) (8) **WHEEL OF FORTUNE (CC)** 2883/9375
(21) **COOKING AT THE ACADEMY** 14067
(25) **BLACK ENTREPRENEUR** 58425
(30) **HARD COPY (CC)**—Newsmagazine 74048
(31) **NEWS FROM ITALY**—In Italian 61574
(50) **NEW JERSEY LIVE!** 740086
(61) **MURPHY BROWN (CC)**—Comedy 544864
Murphy craves smokes, drinks and an end to a broadcast interrupted by a surprise guest—with a gun. Candice Bergen, Grant Shaud.
(AMC) **GOTTA DANCE!**—Documentary 378222
Couples perform the tango, Viennese waltz, mambo and fox trot at a Manhattan ballroom.
(BET) **OUT ALL NIGHT**—Comedy 908048
(BRV) **OLIVER TWIST**—Drama 355932

Monday GUIDELINES

☐ **Clive James' Postcards**, a diverting summer series of missives bearing the droll Aussie's inimitable stamp, begins with a dispatch from New York that seeks out the causes of Manhattan paranoia. See the Close-up on p. 102. —8 PM (13)

☐ "George III: Mad or Maligned?" **Biography** seeks an answer in a British-produced documentary that probes the tumultuous life of the "mad king." —8 PM, 12 mid. [Early Tues.] (A&E)

☐ From 1994: **Murphy Brown** spoofs the media's overblown coverage of news events such as O.J. Simpson's arrest when FYI covers a fictitious fallen hero: an astronaut rumored to have killed his brother by hitting him with moon rocks. —9 PM (2)(3)

☐ **Movie: "Bed of Lies."** Susan Dey gives a credible, change-of-pace performance in this 1992 TV-docudrama as an accused killer. —9 PM (7)(8)

☐ **Battlefield**, a six-part military-history series chronicling important battles of World War II, begins tonight with "The Battle of France." While the episode is packed with archival footage and a plethora of facts and figures, its didactic approach and focus on strategy and technology may limit its appeal. See the Close-up on p. 104. —9 PM (13)(49)

☐ Nelson Mandela and F.W. de Klerk tell their own stories in **Mandela's Fight for Freedom**, a three-part account of apartheid in South Africa during the last decade. Narrator Alfre Woodard played Winnie Mandela in the 1987 HBO movie "Mandela" (and won a CableAce award for the role). See the Close-up on p. 104. —10 PM, 1 AM [Early Tues.] (DSC)

Monday Evening

	6:00	6:30	7:00	7:30	8:00	8:30
					Prime Time	
2	News	CBS News	Hard Copy	Entmt. Tonight	The Nanny	Dave's World
3	News	CBS News	Inside Edition	Eye on the Games	The Nanny	Dave's World
4	News	NBC News	Extra	Inside Edition	Fresh Prince	Fresh Prince
5	Current Affair	Golden Girls	Roseanne	Simpsons	Encounters: The Hidden Truth	
7	News	ABC News	Jeopardy!	Wheel of Fortune	Marshal	
8	News	ABC News	Jeopardy!	Wheel of Fortune	Marshal	
9	Married...	Married...	Baywatch		Star Trek: Voyager	
11	Star Trek		Baseball: Yankees at White Sox			
13	N.J. News	Business Report	MacNeil, Lehrer		Clive James' Postcards	
20	V.R. Troopers	Garfield	Baseball: Yankees at White Sox			
21	MacNeil, Lehrer		ITN World News	Academy	In Julia's Kitchen	Cucina Amore
25	Journal	Out of Ireland	Le Journal	Entrepreneur	Telecomm.	Martinson/Books
30	News	NBC News	Entmt. Tonight	Hard Copy	Fresh Prince	Fresh Prince
31	Si, Ti Voglio Bene			News from Italy	In the Mix	Eye on Dance
41	Noticias	Noticiero	Agujetas de color de rosa		Maria José	
47	Noticiero	Telenoticias	Pura sangre		**Pelicula:** *Conexión criminal*	
49	Bill Nye	Business Report	MacNeil, Lehrer		Evening at Pops	
50	N.J. News	Business Report	N.J. News	New Jersey Live!	Nature	
55	Jeopardy!	Wheel of Fortune	Oprah Winfrey		**Movie:** *Capricorn One*	
61	Simpsons	Coach	Roseanne	Murphy Brown	Encounters: The Hidden Truth	
			CABLE-TV CHANNELS			
A&E	Police Story		Rockford Files		Biography	
BET	Rap City (5:00)	Screen Scene	What's Hap'ning...	Out All Night	Roc	ComicView
BRV	Old Times			Oliver Twist	**Movie:** *Babette's Feast*	
CNB	Bus. Insiders	Business Ton.	Money Club	Steals/Deals	Tim Russert	Equal Time
CNN	O.J. Simpson Trial (4:00)		Moneyline	Crossfire	News	Inside Politics
COM	Dr. Katz	Dr. Katz	Dr. Katz	Dr. Katz	Ab. Fabulous	How/AbFab
DSC	Wings		Beyond 2000	Next Step	Natural World	
E!	O.J. Simpson Trial Continues				Fashion File	Gossip Show
ESN	Up Close	SportsCenter		Extreme Games: Taped in Rhode Island		
FAM	Evening Shade	Evening Shade	Waltons		Paradise	
FX	Mission: Impossible		Jane Wallace	Hooperman	Hart to Hart	
LIF	**Movie:** *Her Final Fury: Betty Broderick, the Last Chapter*				Unsolved Mysteries	
MSG	Off the air		Baseball: Silver Bullets vs. Syracuse			
MTV	Best of '90s		Singled Out	TBA	Prime Time	
NIK	Hidden Temple	Rugrats	Doug	Clarissa Explains	Munsters Marathon	
TBS	Baseball: Braves at Phillies					
TNN	Saloon (5:30)	Club Dance		Country News	At the Ryman	
TNT	**Movie** (4:45)	**Movie:** *The Blue Lagoon* (6:45)				
USA	Knight Rider		Wings	Wings	Murder, She Wrote	
			PREMIUM CHANNELS			
AMC	**Movie:** *My Favorite Wife*			Gotta Dance!	**Movie:** *The Incredible Shrinking Man*	
DIS	Adventures of Chip 'n' Dale		Torkelsons	Ocean Girl	Avonlea	Teacher (8:50)
ENC	**Movie:** *Juggernaut* (5:15)		**Movie:** *The Muppets Take Manhattan* (7:15)			
HBO	**Movie:** *Poltergeist* (5:00)		Wimbledon Tennis Highlights		**Movie:** *On Deadly Ground*	
MAX	**Movie** (4:30)	**Movie:** *Weekend at Bernie's II*			**Movie:** *The Raffle*	
NSP	NSP Tonite	NSP Tonite	NSP Tonite	NSP Journal	Sportswriters	
SC	Club Golf	Horse Racing	Mets Pregame	Baseball: Cubs at Mets		
SHO	**Movie** (4:30)	**Movie:** *Cry-Baby*			**Movie:** *Return to the Blue Lagoon*	
TMC	**Movie:** *My Father, the Hero* (5:55)		**Movie:** *3 Ninjas Kick Back* (7:25)			

Prime Time	9:00	9:30	10:00	10:30	11:00	11:30
2	Murphy Brown	Cybill	Chicago Hope		News	David L. (11:35)
3	Murphy Brown	Cybill	Chicago Hope		News	David L. (11:35)
4	**Movie:** *Tears and Laughter*				News	Wimbledon Update (11:35)
5	Dream On	Dream On	News		Cops	M*A*S*H
7	**Movie:** *Bed of Lies*				News	Nightline (11:35)
8	**Movie:** *Bed of Lies*				News	Special Olympics Update (11:35)
9	Pig Sty	Platypus Man	News		Jenny Jones	
11	Baseball (Cont.)		News		Star Trek	
13	Battlefield				Charlie Rose	
20	Baseball (Cont.)		News	Highway Patrol	Love Connection	Infomercial
21	Cleveland Plays the Proms		Journeys: A Musical Soujourn		...Being Served?	ITN World News
25	Korean News		Polish/Slavic	Greek News	Asian America	Pro & Con
30	**Movie:** *Tears and Laughter*				News	Wimbledon Update (11:35)
31	Mystery!		First Exposure	Newscity	Chinese Programming	
41	Prisionera de amor		Cristina		Noticias	Noticiero
47	**Pelicula** (Cont.)		Dando y dando		Telenoticias	Comercial
49	Battlefield				Ct. Lawmakers	Defense Monitor
50	New Explorers		State of the Arts	Images/Imágenes	N.J. News	'Allo, 'Allo!
55	**Movie** (Cont.)			News	Rush Limbaugh	**Movie**
61	Dream On	Dream On	News		Baywatch	

CABLE-TV CHANNELS

A&E	American Revolution				Law & Order	
BET	Video Soul				Roc	Jazz Central
BRV	**Movie** (Cont.)		South Bank		**Movie:** *The Abdication*	
CNB	Rivera Live		Charles Grodin		Real Personal	Equal Time
CNN	Larry King Live		News	Trial Wrap-Up	Sports	Moneyline
COM	Ab. Fabulous	Ab. Fabulous	Saturday Night Marathon			
DSC	Kokoda—The Bloody Track		Mandela's Fight for Freedom		Natural World	
E!	Talk Soup	News Daily	David Letterman		Howard Stern	Howard Stern
ESN	Extreme Games (Cont.)			Baseball Tonight	SportsCenter	
FAM	Rescue 911		700 Club		Father Dowling Mysteries	
FX	Dynasty		In Living Color	In Living Color	Sound FX	
LIF	**Movie:** *Guilty Until Proven Innocent*				Unsolved Mysteries	
MSG	Baseball (Cont.)		Musclesport		Sportsdesk; Yankees (11:15)	Sportsdesk (11:45)
MTV	Prime (Cont.)		Oddities	The State	Singled Out	Beavis/Butt-head
NIK	Munsters Marathon (Cont.)				Taxi	Mary Tyler Moore
TBS	Moon Shot					
TNN	Music City Tonight			Country News	Club Dance	
TNT	**Movie:** *Grease*				**Movie:** *Grease 2* (11:25)	
USA	WWF Wrestling		Silk Stalkings		Wings	Wings

PREMIUM CHANNELS

AMC	**Movie** (Cont.)	**Movie:** *Dr. Cyclops*			**Movie:** *My Favorite Wife*	
DIS	**Movie:** *Oklahoma!*					Hollywood Stars
ENC	**Movie:** *The Hawaiians*					**Movie**
HBO	**Movie** (Cont.)	First Knight (9:45)	**Movie:** *Intersection* (10:15)			
MAX	**Movie** (Cont.)	**Movie:** *The Fugitive* (9:45)				
NSP	NSP Talk				NSP Journal	Halls of Fame
SC	Baseball (Cont.)				Horse Racing	Tennis TV
SHO	**Movie** (Cont.)		Red Shoe Diaries	Love Street	**Movie:** *Woman of Desire*	
TMC	**Movie:** *Son-in-Law*			**Movie:** *Father Hood* (10:40)		

(CNB) **STEALS AND DEALS (CC)** 30785
Tips for preventing thefts at airports.
(CNN) **CROSSFIRE (CC)** 447951
(COM) **DR. KATZ: PROFESSIONAL THERAPIST —Cartoon** 56067
After a checkup shows that he's a prime candidate for a heart attack, Dr. Katz asks his friends Stanley and Laura to help him shape up. Laura Kightlinger, Jonathan Katz.
(DIS) **OCEAN GIRL (CC)—Adventure** 357390
The kids devise a plan to outsmart the troops surrounding ORCA so Neri and Mera can reach the island and begin their journey home.
(DSC) **NEXT STEP—Science** 912680
A roller-coaster manufacturer.
(ESN) **EXTREME GAMES *3:00*** 719222
A recap of the "alternative" sports festival, held June 24-July 1 in Rhode Island.
(FX) **HOOPERMAN—Comedy-Drama** 9985048
(MTV) **TO BE ANNOUNCED**
(NIK) **CLARISSA EXPLAINS IT ALL (CC) —Comedy** 910222
Clarissa's parents just say no to her request to get a more "grown-up" job—at a local carnival. Clarissa:MelissaJoanHart.Mom:ElizabethHess.
(NSP) **NEWSPORT JOURNAL** 4258951
(SC) **BASEBALL *3:30*** 484715
Chicago Cubs at New York Mets. (Live)

close up

CLIVE JAMES' POSTCARDS (CC)
MON. 8 PM (13)
THURS. 10 PM (49)

BBC

Clive James

Debut: The British-TV personality launches a series of travel reports with a visit to New York.

The hour dwells on James' fear of crime ("I got mugged the last time I was here"), which he indulges at a Madison Avenue shop specializing in self-defense equipment. But high anxiety isn't the only thing on the menu: James also partakes of high society when he visits Ivana Trump in her palatial digs; samples the urbane pleasures of an upper-crust salon; and stops at some urban landmarks, including McSorley's Old Ale House, where a chat with screenwriter Richard Price ("an expert on New York's low life") turns again to why "America fears New York." (1:00)

(TNN) **COUNTRY NEWS—Magazine** 719116
(USA) **WINGS (CC)—Comedy** 449319
8 PM (2) (3) **THE NANNY (CC)** 7680/1406
Fran (Fran Drescher) could just kill Maxwell for forgetting her first anniversary with the family. Meanwhile, Grace appears to be a deadly curse to the senior citizens at Yetta's convalescent home. Maxwell: Charles Shaughnessy. Yetta: Ann Guilbert. (Repeat)
(4) (30) **FRESH PRINCE (CC)** 9048/62715
Will and Lisa have their hearts set on a small wedding. But when Lisa's dad (John Amos) and Philip can't agree on the arrangements, the couple heads for Las Vegas intending to elope. Minister: Isaac Hayes. Samantha: Arnetia Walker-Francis. (Repeat)
[Another episode follows.]
(5) (61) **ENCOUNTERS: THE HIDDEN TRUTH (CC)—Speculation *1:00*** 32406/880203
A search for Bigfoot in the Pacific Northwest; a mass UFO sighting by a group of schoolchildren; a haunted murder site. (Repeat)
(7) (8) **MARSHAL (CC) *1:00*** 27574/25116
Four bodies in a swampy park are determined to have been dead for at least five years—but one is identified as a man thought to have been in jail most of that time. (Repeat)

Guest Cast

Melissa Carey .....Irene Bedard
Ray Carey .....Karl Weidergott
Judge Tuttman .....Barnard Hughes
Felton .....Lisa Jane Persky
Boone .....David Graf

(9) **STAR TREK: VOYAGER (CC) *1:00*** 61932
It falls to the holographic Dr. Zimmerman (Robert Picardo) to rescue crew members trapped on the Holodeck by an alien intelligence that has taken the form of the folktale monster Grendel. Freya: Marjorie Monaghan. Unferth: Christopher Neame. (Repeat)
(13) **CLIVE JAMES' POSTCARDS (CC)—Travel *1:00*** 30086
Debut: An eight-part series on cities around the globe. See the Close-up on this page.
(21) **IN JULIA'S KITCHEN (CC)—Cooking** 86796
(25) **TELECOMMUNICATIONS AND INFORMATION REVOLUTION** 22512
(31) **IN THE MIX (CC)—Teenagers** 59241
(41) **MARIA JOSE—Novela *1:00*** 87970
(47) **PELICULA—Aventura *2:00*** 34864
"Conexión criminal." Dos policías siguen la pista de un asesino que tortura a sus víctimas. Joaquín Cordero, Sergio Goyri.
(49) **EVENING AT POPS—Music *1:00*** 38628
(50) **NATURE (CC) *1:00*** 195512
(55) **MOVIE—Thriller *2:30*** ★★ 785777
"Capricorn One." (1978) Elliott Gould is a reporter who ferrets out startling news about NASA's first manned mission to Mars. James Brolin, Brenda Vaccaro, O.J. Simpson, Telly Savalas, Hal Holbrook, Sam Waterston.

(A&E) **BIOGRAPHY** *1:00* 269135
"George III: Mad or Maligned?" examines the life of the British monarch, focusing on his poor mental health and the problems he faced during his reign. Included: evidence of a marriage between the king and a commoner.
(AMC) **MOVIE—Thriller** (BW) *1:30* ★★★ 958777
"The Incredible Shrinking Man."
(BET) **ROC (CC)—Comedy** 296715
(BRV) **MOVIE—Drama** *1:45* ★★★★ 5896406
"Babette's Feast." (Danish; 1987) Oscar-winning Best Foreign Film about two pious sisters in a 19th-century fishing village, and the mysterious servant (Stephane Audran) who brightens their lives. Based on a story by Isak Dinesen ("Out of Africa").
[Shown with subtitles.]
(CNB) **TIM RUSSERT—Interview** 71864
Scheduled: Writer Michael Barone.
(CNN) **NEWS (CC)—Battista/Soles**
(COM) **ABSOLUTELY FABULOUS** 20154
Edina and Patsy resort to desperate measures to improve their love lives, but their efforts may cause embarrassment for Saffron. Christopher: James Dreyfus. David: Ian Gelder. Hilton: Idris Elba. Geoff: Andrew Loudon.
(DIS) **AVONLEA (CC)—Drama** *:50* 9450319
While the Kings prepare for Hetty's surprise 50th-birthday party, her publisher (Les Porter) springs his own surprise—he's terminating her contract. Rachel: Patricia Hamilton.
(DSC) **NATURAL WORLD** *1:00* 274067
Chronicling the life cycle of the wild boar.
(E!) **FASHION FILE** 827609
(FAM) **PARADISE—Western** *1:00* 321574
(FX) **HART TO HART** *1:00* 1426406
(HBO) **MOVIE (CC)—Adventure** *1:45* ★ 1206932
"On Deadly Ground." Steven Seagal.
(LIF) **UNSOLVED MYSTERIES** *1:00* 334048
(MAX) **MOVIE—Comedy** *1:45* 3700680
"The Raffle." Bobby Dawson, Nicholas Lea.
(MTV) **PRIME TIME** *2:00* 323932
(NIK) **MUNSTERS MARATHON—Comedy** (BW) *3:00* 622446
Six episodes from the series.
(NSP) **SPORTSWRITERS** *1:00* 1525932
(SHO) **MOVIE—Drama** *1:45* ★ 4071067
"Return to the Blue Lagoon." Milla Jovovich.
(TNN) **AT THE RYMAN—Music** *1:00* 197970
(USA) **MURDER, SHE WROTE (CC)—Mystery** *1:00* 801135

8:30 (2) (3) **DAVE'S WORLD (CC)** 6715/3241
Dave and Beth join a health club to help Tommy overcome his dread of gym class, while Shel lies about his family status to get a discount membership. (Repeat)

The Waltons they ain't.

IT'S ABOUT AS FAR AWAY FROM WALTON MOUNTAIN AS YOU CAN GET.

"Absolutely Fabulous"

MONDAYS AT **8:00 PM** E/P. ONLY ON COMEDY CENTRAL®.

©1995 Comedy Partners. All rights reserved. Photograph ©BBC MCMXCIV. "Absolutely Fabulous" is a production of the BBC.

close up

BATTLEFIELD (CC)
9 PM 13 49

Wide World

Adolph Hitler

Debut: This six-part series chronicles some of World War II's most decisive engagements. While at times dry and didactic, each episode makes excellent use of rare color footage, concise graphics and archival film, as the series examines the strategies of both Axis and Allied forces and focuses on their leaders, armies and weapons.

The opener, "The Battle of France," reviews Hitler's first Western offensive in 1940—a bold move that followed quick victories in Czechoslovakia and Poland. The film also documents France's eventual fall and the consequences of the country's capitulation: Hitler was anointed undisputed master of Europe and the Nazi army attained an aura of invincibility.

Tim Piggott-Smith narrates. (2:00)

CABLE
close up

MANDELA'S FIGHT FOR FREEDOM
10 PM, 1 AM DSC

Georges de Keerle/Gamma

Nelson Mandela

Debut: A straightforward three-part chronicle of "one of the most amazing political stories of this or any other century."

Principal players in the abolition of apartheid in South Africa offer first-hand accounts of their experiences in this British documentary. Part 1 begins in 1985, when Nelson Mandela was in Pollsmoor Prison and "violent death [had become] a way of life" in black townships. Behind the scenes, however, there was hope: Mandela and his captors were looking for common ground. The result: "I decided to trust him," former Justice Minister Kobie Coetsee recalls, "and later I got the impression he decided to trust me." (1:00)

[Part 2 airs tomorrow; the conclusion airs on Wed.]

Monday

8:30PM
9PM

4 30 FRESH PRINCE (CC) 1883/41222
Will tries his hand at journalism to prove something to Lisa (Nia Long), but his efforts get him sued for libel—by Jay Leno (who appears as himself). Johnny: Ian Patrick Williams. John Ridley: Himself. Will: Will Smith. Hilary: Karyn Parsons. (Repeat)

21 CUCINA AMORE—Cooking 65203

25 CONNIE MARTINSON TALKS BOOKS —Discussion 18319

31 EYE ON DANCE 45048

BET COMICVIEW 275222

CNB EQUAL TIME—Discussion 90999

CNN INSIDE POLITICS (CC) 721425

COM HOW TO BE ABSOLUTELY FABULOUS 58131
Series creator and star Jennifer Saunders who plays Edina hosts this compilation of clips from the British sitcom about a pair of female reprobates. Included: comments from Joanna Lumley (Patsy), series producer Jon Plowman and director Bob Spiers.

E! GOSSIP SHOW 806116

8:50 **DIS SALUTING THE AMERICAN TEACHER (CC)** 13680116

9 PM **2 3 MURPHY BROWN (CC)** 1785/7661
Murphy warily joins in the media lunacy when FYI launches its coverage of an astronaut's fall from grace. Detective: Michael Potter. Wofford: Tom Amandes. Steve: Michael Fairman. Troy: Don Hood. (Repeat)

4 30 MOVIE (CC)—Drama *2:00* 5574/31319
"Tears and Laughter: The Joan and Melissa Rivers Story." (Made for TV; 1994) The comedienne and her daughter play themselves in a drama recounting the emotional turmoil they faced after the 1987 suicide of Joan's husband, Edgar Rosenberg. (Repeat)

Additional Cast

Dorothy ..... Dorothy Lyman
Porter ..... Mark Kiely
Jerry Werner ..... Denis Arndt
Tim ..... Jon Kean
Tommy ..... Ken Kramer

5 61 DREAM ON (CC) 98574/153661
Martin disapproves of Jeremy's new girlfriend, but that doesn't stop him from being attracted to her mother (Adrienne Barbeau). Clare: Deenie Dakota. Jeremy: Chris Demetral.
[Another episode follows.]

7 8 MOVIE (CC)—Drama *2:00* 20661/28203
"Bed of Lies" (1992), a fact-based TV-movie set in the late 1970s, is spun around the stormy relationship between a sultry waitress (Susan Dey) and the boozing son (Chris Cooper) of a former Texas governor. Filmed in Texas; co-produced by David L. Wolper ("Murder in Mississippi"). (Repeat)

Additional Cast

Price Daniel Sr. ..... John Anderson
Zeke Zbranek ..... G.W. Bailey

Jean Daniel Murph .....Mary Kay Place
Haynes .....Fred Dalton Thompson
Larry Moore .....Tom Nolan
Houston Daniel .....James Hanson Prince

9 PIG STY (CC)—Comedy 32932
Johnny's "uncle" (Ron Dean) is no hit with the guys when they discover he's not related to Johnny, but is related to the mob. Meanwhile, P.J. clears the air with his millionaire dad and admits he wants to be a songwriter. Johnny: Matt Borlenghi. P.J.: Timothy Fall. (Repeat)

13 49 BATTLEFIELD (CC) *2:00* 52945/31715
Debut: A six-part series on World War II battles. See the Close-up on p. 104.

21 CLEVELAND PLAYS THE PROMS (CC) *1:00* 52864

25 KOREAN NEWS AND CULTURE *1:00* 59898

31 MYSTERY! (CC) *1:00* 38222

41 PRISIONERA DE AMOR *1:00* 74406

50 NEW EXPLORERS (CC) *1:00* 182048

A&E AMERICAN REVOLUTION *2:00* 262222
The series concludes with "Birth of the Republic," which covers Benedict Arnold's treason in 1780; sea battles, including John Paul Jones' capture of a British warship in 1779; Washington's decisive victory at Yorktown in 1781.

BET VIDEO SOUL—Music *2:00* 252406

CNB RIVERA LIVE—Discussion *1:00* 47932

CNN LARRY KING LIVE (CC) *1:00* 896203
Scheduled: Speaker of the House Newt Gingrich. King hosts from Los Angeles. (Live)

COM ABSOLUTELY FABULOUS 58574
A Parisian holiday goes awry when the ladies find themselves suffering through second-class accomodations. Patsy: Joanna Lumley.

DIS MOVIE (CC)—Musical *2:25* ★★★
"Oklahoma!" 7417048

DSC KOKODA—THE BLOODY TRACK —Documentary *1:00* 254203
Survivors of the WWII battle between Australian and Japanese forces for control of a base in New Guinea recall the campaign.

E! TALK SOUP 188357

ENC MOVIE—Drama *2:20* ★★ 82015116
"The Hawaiians." Charlton Heston.

FAM RESCUE 911 (CC) *1:00* 341338

FX DYNASTY—Drama *1:00* 1439970

LIF MOVIE—Drama *2:00* 337135
"Guilty Until Proven Innocent." (Made for TV; 1991) A disturbing, fact-based account of a 20-year-old high-school dropout (Brendan Fraser) wrongly convicted of murder in 1980. Harold Hohne: Martin Sheen. Mary Hohne: Caroline Kava. Duffy: James Handy.

NSP NEWSPORT TALK *2:00* 1535319

TBS MOON SHOT (CC) *4:00* 724425
A documentary chronicling the space race between the United States and the Soviet Union, based on a book by astronauts Alan Shepherd and Deke Slayton (1924-1993). Included: interviews with astronauts, NASA flight directors and engineers. (Repeat)
[Time approximate after baseball.]

TMC MOVIE (CC)—Comedy *1:35* ★ 1689512
"Son-in-Law." Pauly Shore, Carla Gugino.

TNN MUSIC CITY TONIGHT *1:30* 476999
Included: Boots Randolph; Danny Davis and the Nashville Brass: and the Bishops.

TNT MOVIE—Musical *2:25* ★★★ 8234845
"Grease." (1978) John Travolta and Olivia Newton-John in a lively adaptation of the Broadway hit about high-school life and love in the '50s. Stockard Channing, Jeff Conaway, Didi Conn, Frankie Avalon, Eve Arden.

USA WWF WRESTLING (CC) *1:00* 821999

VH1 HISTORY OF MUSIC VIDEO A TO Z CONTINUES

9:30 **2 3 CYBILL (CC)—Comedy** 41116/61970
In a repeat of the series opener, Cybill's worries over dating a younger man (Tim Matheson) turn to panic when she learns that one of her daughters is pregnant. Maryann: Christine Baranski. Ira: Alan Rosenberg. Jeff: Tom Wopat. Rachel: Dedee Pfeiffer.

5 61 DREAM ON (CC) 87932/131574
Martin falls for an aspiring writer (Corinne Bohrer) whose manuscript he finds unaccept-

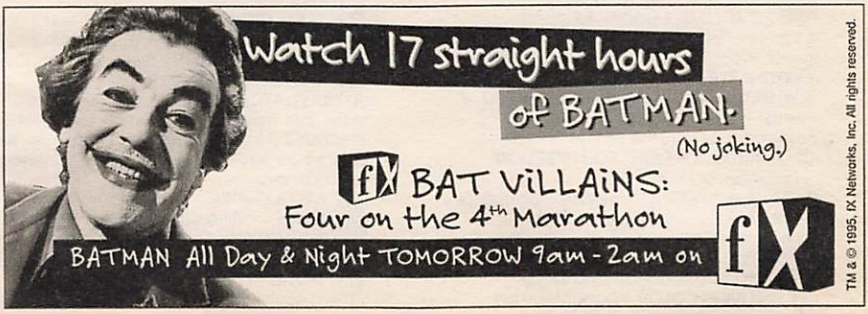

able, but his publisher likes her work and assigns Martin to be her editor. Martin: Brian Benben. Gibby: Michael McKean.

(9) **PLATYPUS MAN (CC)—Comedy** 38241
When Richard gets caught with another woman by his girlfriend's "problem child" (Michael Oliver), the youngster promptly blackmails Richard into setting him up on a date—with Paige. Mr. Angel: Ted Lange. Monica: Khrystyne Haje. Karen: Lisa Darr. (Repeat)

(AMC) **MOVIE—Drama** *1:20* ★★★ 5323883
"Dr. Cyclops." Albert Dekker, Janice Logan.

(COM) **ABSOLUTELY FABULOUS** 69951
Saffron (Julia Sawalha) learns that planning a surprise birthday party for her mother is no piece of cake. Justin: Christopher Malcolm. Marshall: Christopher Ryan. Bo: Mo Gaffney.

(E!) **NEWS DAILY** 159970

9:45 (HBO) **MAKING OF FIRST KNIGHT** 2972628
A behind-the-scenes look at director Jerry Zucker's version of the Camelot legend. Sean Connery stars as King Arthur.

(MAX) **MOVIE (CC)—Adventure** *2:10* ★★★★
"The Fugitive." 95154154

10PM (2) (3) **CHICAGO HOPE (CC)** *1:00* 3970/7796
An explosion sends a dry cleaner (Leo Burmester) to the ER; Dr. Kadalski (Allen Garfield) is pressured to change his unorthodox methods when he treats a man who compulsively pulls out his hair; and a fearful Birch (Peter MacNicol) lets off some steam at Dr. Geiger when baby Alicia's condition worsens. Singer Ben E. King has a cameo. Louis: Todd Graff. Mrs. Robertson: Ann Dowd. Camille: Roxanne Hart. Dr. Infante: Diane Venora. Geiger: Mandy Patinkin. (Repeat)

(5) (9) (11) (61) **NEWS** *1:00*

(20) (CNN) **NEWS**

(21) **JOURNEYS: A MUSICAL SOUJOURN** *1:00* 55951

(25) **POLISH AND SLAVIC NEWS** 24390

(31) **FIRST EXPOSURE—Films** 60116

(41) **CRISTINA—Discusión** *1:00* 77593
Tema: la sexualidad y la obesidad.

(47) **DANDO Y DANDO—Juego** *1:00* 53999

(50) **STATE OF THE ARTS** 703680

(BRV) **SOUTH BANK SHOW** *:55* 5243721
A profile of author Alice Walker ("Possessing the Secret of Joy").

(CNB) **CHARLES GRODIN** *1:00* 57319

(COM) **SATURDAY NIGHT MARATHON** *4:00* 448864
Four episodes from the series.

(DSC) **MANDELA'S FIGHT FOR FREEDOM —Documentary** *1:00* 257390
Debut: Beginning a three-part documentary series. See the Close-up on p. 104.
[The series airs through Wed. at this time.]

(E!) **DAVID LETTERMAN** *1:00* 898222

(FAM) **700 CLUB—Religion** *1:00* 344425

(FX) **IN LIVING COLOR—Comedy** 5896222

(MSG) **MUSCLESPORT USA** *1:00* 45131

(MTV) **ODDITIES—Cartoon** 983169
A man travels between two "realities" including one where he is a superhero.

(SHO) **RED SHOE DIARIES (CC)** 417845
A woman (Jennifer MacDonald) tries to become the pièce de résistance of her husband's birthday celebration by having herself decorated like a cake. Christian LeBlanc.

(USA) **SILK STALKINGS (CC)** *1:00* 824086
Chris and Rita investigate a socialite tied to a string of homicides. Rob Estes, Mitzi Kapture.

10:15 (HBO) **MOVIE (CC)—Drama** *1:40* ★★ 28090672
"Intersection." Richard Gere, Sharon Stone.

10:30 (20) **HIGHWAY PATROL** 62512

(25) **GREEK NEWS** 40338

(31) **NEWSCITY** 79864

(50) **IMAGES/IMAGENES** 729628

(55) **NEWS**

(CNN) **O.J. SIMPSON TRIAL WRAP-UP (CC)** 424135

(ESN) **BASEBALL TONIGHT** 260999

(FX) **IN LIVING COLOR—Comedy** 5805970

(MTV) **THE STATE—Comedy** 787947

(SHO) **LOVE STREET—Drama** 426593

(TNN) **COUNTRY NEWS—Magazine** 721086

10:40 (TMC) **MOVIE (CC)—Comedy-Drama** *1:40* ★
"Father Hood." 56929680

11PM (2) (3) (4) (7) (8) (30) **NEWS** *:35*

(5) **COPS (CC)** 85749
Officers warn two suspected transvestites not to solicit on the street.

(9) **JENNY JONES—Discussion** *1:00* 85135
Scheduled topic: discouraging teens from having sexual relationships.

(11) **STAR TREK—Science Fiction** *1:00* 70203
Mortals battle an immortal when the Enterprise is seized by the Greek god Apollo (Michael Forest). Kirk: William Shatner. Spock: Leonard Nimoy. Carolyn: Leslie Parrish.

(13) **CHARLIE ROSE—Discussion** *1:00* 12864

(20) **LOVE CONNECTION** 97425

(21) **ARE YOU BEING SERVED?** 33241

(25) **ASIAN AMERICA** 62777

(31) **CHINESE PROGRAMMING** *2:00* 425338

(41) **NOTICIAS**

(47) **TELENOTICIAS—Raul Peimbert** 91661

(49) **CONNECTICUT LAWMAKERS** 80593

(50) **NEW JERSEY NEWS** 478357

(55) **RUSH LIMBAUGH** 42319

(61) **BAYWATCH (CC)—Drama** *1:00* 419999
Mitch has mixed feelings when former lover Stephanie Holden (Alexandra Paul) is appointed Supervising Lieutenant of Baywatch headquarters.

(A&E) **LAW & ORDER—Drama** *1:00* 872883

(AMC) **MOVIE—Comedy** (BW) *1:35* ★★★
"My Favorite Wife." 9304086

(BET) **ROC (CC)—Comedy** 512390

(BRV) **MOVIE—Drama** *1:45* ★★ 2479951
"The Abdication." (British; 1974) Highly

romanticized portrait of Sweden's Queen Christina, who forsook her Protestant throne for Catholicism in 1655. Liv Ullmann, Peter Finch. Oxenstierna: Cyril Cusack.
(CNB) **REAL PERSONAL—Discussion** 35609
[CNBC is advising viewer discretion.]
(CNN) **SPORTS (CC)—Charles/Hickman** 182512
(DSC) **NATURAL WORLD** *1:00* 887715
Chronicling the life cycle of the wild boar.
(E!) **HOWARD STERN** 150574
(ESN) **SPORTSCENTER (CC)** *1:00* 216203
(FAM) **FATHER DOWLING MYSTERIES (CC)** *1:00* 838965
(FX) **SOUND FX—Music Videos** *1:00* 3288222
(LIF) **UNSOLVED MYSTERIES** *1:00* 733131
(MSG) **SPORTSDESK** 2747785
(MTV) **SINGLED OUT—Game** 695661
(NIK) **TAXI (CC)—Comedy** 548154
(NSP) **NEWSPORT JOURNAL** 3905406
(SC) **HORSE RACING FROM BELMONT** 547086
(SHO) **MOVIE—Drama** *1:40* 2804208
"Woman of Desire." Jeff Fahey, Bo Derek.
(TNN) **CLUB DANCE** *1:00* 793338
(USA) **WINGS (CC)—Comedy** 177680
11:15 (MSG) **YANKEES MAGAZINE** 3292870
11:25 (TNT) **MOVIE—Musical** *2:25* ★ 27096357
"Grease 2." (1982) High jinks and romance with Rydell High School's undistinguished Class of '61. Maxwell Caulfield, Michelle Pfeiffer, Adrian Zmed, Christopher McDonald.
11:30 (5) **M*A*S*H (CC)** 25241
In Tokyo, Hawkeye and Trapper challenge an older medical consultant (Robert Alda) to visit the 4077th. Hawkeye: Alan Alda. Trapper: Wayne Rogers. Henry: McLean Stevenson.
(20) **INFOMERCIAL**
(21) **ITN WORLD NEWS** 47628
(25) **PRO & CON—Discussion** 50116
(41) **NOTICIERO UNIVISION** 69609
(47) **PROGRAMACION COMERCIAL** *1:00*
(49) **AMERICA'S DEFENSE MONITOR** 94970
(50) **'ALLO 'ALLO!—Comedy** 506654
(55) **MOVIE—To be announced** *2:00* 50086
(BET) **JAZZ CENTRAL** *2:00* 235999
(CNB) **EQUAL TIME—Discussion** 32796
(CNN) **MONEYLINE** 772319
(DIS) **HOLLYWOOD STARS: A CENTURY OF CINEMA (CC)—Documentary** *1:30* 622661
A history of the movie capital includes interviews with Steven Spielberg, Kevin Costner, Jane Fonda, Billy Crystal, Spike Lee, Anthony Hopkins, Jessica Tandy, Morgan Freeman.
(E!) **HOWARD STERN** 755203
(ENC) **MOVIE—Adventure** *2:05* ★★★ 18769845
"The War Lord." Charlton Heston.
(MTV) **BEAVIS AND BUTT-HEAD** 310593
(NIK) **MARY TYLER MOORE (CC)** 129203
(NSP) **HALLS OF FAME—Profile** 1117319
(SC) **TENNIS TELEVISION** 244512
(USA) **WINGS (CC)—Comedy** 790715
11:35 (2) (3) **DAVID LETTERMAN (CC)** *1:00* 6214932/6241086
Harry Connick Jr., tennis player Pete Sampras. Also: stupid human tricks. (Repeat)
(4) (30) **WIMBLEDON UPDATE** 67941338/19319357
(7) **NIGHTLINE (CC)—Ted Koppel** 7993715
(8) **SPECIAL OLYPMICS UPDATE** 48476609
11:45 (8) **NIGHTLINE (CC)—Ted Koppel** 7982609
(MSG) **SPORTSDESK** 67984715
11:50 (4) (30) **JAY LENO (CC)** *1:00* 3791406/7781154
Scheduled: Whoopi Goldberg, Travis Tritt, John Pankow ("Mad About You"). Bandleader Kevin Eubanks. (Repeat)

EARLY TUESDAY

Mid. (5) **RESCUE 911 (CC)** 44839
(9) **HIGHWAY PATROL** 64617
(11) **STAR TREK MARATHON CONTINUES**
Episodes include "Let That Be Your Last Battlefield" and "All Our Yesterdays."
(13) **NETWORK Q: OUT ACROSS AMERICA—Magazine** *1:00* 13162
Debut: Exploring the people, events and culture of the gay and lesbian community.
(20) **HOME SHOPPING NETWORK** *7:00*
(21) **BINGLES—Comedy** 60471
(41) **PELICULA—Drama** (BW) *2:00* 91926
"Muchachas, muchachas, muchachas." Andrés García, Rosa María Vázquez.
(61) **STAR TREK: THE NEXT GENERATION (CC)—Science Fiction** *1:00* 416471
(A&E) **BIOGRAPHY** *1:00* 860617
(CNB) **RIVERA LIVE—Discussion** *1:00* 376487
(CNN) **NEWS—Catherine Callaway**
(COM) **SATURDAY NIGHT MARATHON CONTINUES**
(DSC) **KOKODA—THE BLOODY TRACK—Documentary** *1:00* 875549
(E!) **TALK SOUP** 161384
(ESN) **BASEBALL TONIGHT** 982278
(FAM) **BONANZA—Western** *1:00* 885907
(FX) **MISSION: IMPOSSIBLE** *1:00* 7014181
(HBO) **ROSIE O'DONNELL (CC)** *1:00* 224891
(LIF) **UNSOLVED MYSTERIES** 680433
(MAX) **MOVIE—Science Fiction** *1:25* 8688723
"Trancers 5: Sudden Deth." Tim Thomerson.
(MSG) **WCW WRESTLING** *1:00* 632075
(MTV) **ALTERNATIVE NATION** *1:30* 368655
(NIK) **DICK VAN DYKE—Comedy** (BW) 506487
(NSP) (SC) **NEWSPORT TALK** *2:00* 7166181/878297
(TNN) **AT THE RYMAN—Music** *1:00* 698013
(USA) **QUANTUM LEAP (CC)** *1:00* 249181
12:05 (7) **MOVIE—Comedy-Drama** *1:55* 21245891
"Smokescreen." (Canadian; 1988) An addle-brained accountant (Matt Craven) is lured into crime. Kim Cattrall, Dean Stockwell, Kim Coates.
12:15 (8) **ROLONDA—Discussion** *1:00* 4102278

12:20 (TMC) **MOVIE (CC)—Western** *1:55* ★★
"Posse." 54122549
12:30 (5) **RUSH LIMBAUGH** 92988
(9) **MAGNUM, P.I.—Crime Drama** *1:00* 29669
(21) **HOMETIME—Home Repair** 14758
(47) **VIDEO HITS** 96758
(AMC) **MOVIE—Drama** *1:55* ★★ 2174907
"Desiree." Marlon Brando, Jean Simmons. [Shown in letter-box format.]
(CNN) **SHOWBIZ TODAY—Magazine** 332384
(E!) **NEWS DAILY** 433013
(ESN) **MOTOCROSS** *1:00* 135029
AMA 250cc competition, taped May 28 in Mount Morris, Pa.
(LIF) **THIRTYSOMETHING (CC)** *1:00* 873297
(NIK) **BOB NEWHART—Comedy** 798926
12:35 (2) **TOM SNYDER (CC)** *1:00* 6363182
Scheduled: Broadcaster-author Kelly Lange.
(3) **GORDON ELLIOTT** *1:00* 2763128
12:45 (SHO) **MOVIE—Adventure** *1:30* 7864891
"Crisis in the Kremlin." Robert Rusler.
12:50 (4) (30) **CONAN O'BRIEN (CC)** *1:00* 6655407/8409907
Andy Griffith, Lisa Kudrow. (Repeat)
1 AM (5) **DENNIS PRAGER—Discussion** 82654
(13) **MacNEIL, LEHRER (CC)** *1:00* 36181
(21) **TO THE MANOR BORN—Comedy** 899433
(31) **AMERICAN EXPEREINCE (CC)** *2:00* 729100
(47) **PROGRAMACION COMERCIAL** *3:30*
(61) **NIGHT COURT—Comedy** 217623
(A&E) **AMERICAN REVOLUTION** *2:00* 360669
(BRV) **OLD TIMES—Drama** *1:20* 5351029
Harold Pinter's 1971 play about a reunion between roommates. Kate Nelligan.
(CNB) **CHARLES GRODIN** *1:00* 166742
(CNN) **CALLING ALL SPORTS** 977452
(DIS) **MOVIE—Comedy** *1:55* ★★★ 2954891
"The Kid from Brooklyn." Danny Kaye.
(DSC) **MANDELA'S FIGHT FOR FREEDOM —Documentary** *1:00* 699297
Beginning a three-part documentary series. See the Close-up on p. 104.
(E!) **GOSSIP SHOW** 912051
(FAM) **INFOMERCIALS** *1:00*
(FX) **VEGA$—Crime Drama** *1:00* 6948810
(HBO) **YOUNG COMEDIANS (CC)** *1:00* 424711
(MSG) **EXTREME CHAMPIONSHIP WRESTLING** *1:00* 608758
(NIK) **DRAGNET—Crime Drama** 324346
(TBS) **NATIONAL GEOGRAPHIC EXPLORER (CC)** *2:00* 603365
(TNN) **MUSIC CITY TONIGHT** *1:30* 238452
(USA) **MAJOR DAD (CC)—Comedy** 962520
1:15 (8) **CONNECTICUT BUSINESS REVIEW** 7549013
1:30 (5) **INFOMERCIALS** *1:30*
(9) **NEWS**
(21) **YES, MINISTER—Comedy** 541384
(55) **INFOMERCIAL**
(61) **NIGHT COURT—Comedy** 756636
(BET) **COMICVIEW** 112278
(CNN) **SPORTS** 605723
(E!) **TV'S BLOOPERS & PRACTICAL JOKES** 741704
(ESN) **OFF-ROAD RACING** *1:00* 222346
The SODA Off-Road Championships, taped June 11 in Antigo, Wis.
(LIF) **YOUR BABY AND CHILD** 130094
(MAX) **MOVIE—Comedy** *1:30* ★ 850592
"Lovers, Lovers." Serge Rodnunsky.
(MTV) **DREAMTIME** *1:30* 355902
(NIK) **SUPERMAN—Adventure** 560687
(USA) **C/NET CENTRAL** 690891
1:35 (2) **AMERICAN JOURNAL (CC)** 4495162
(3) **COPS (CC)** 4499988
1:45 (8) **NORTHERN EXPOSURE (CC) —Comedy-Drama** *1:00* 3874013
(ENC) **MOVIE—Comedy** *1:50* ★★ 84288810
"The Last Married Couple in America."
1:50 (4) **GREG KINNEAR (CC)** 4401723
Scheduled: Actor Leslie Nielsen. (Repeat)
(30) **CURRENT AFFAIR (CC)** 4143297
(TNT) **MOVIE—Drama** *2:15* ★★ 81721297
"Foxes." (1980) Well-acted story of four teenaged girls growing up in Southern California. Jodie Foster, Scott Baio, Sally Kellerman. Jay: Randy Quaid. Madge: Marilyn Kagan.
2 AM (7) (55) **NEWS**
(9) **INFOMERCIALS** *2:00*
(11) **STAR TREK MARATHON CONTINUES**
Episodes include "Elaan of Troyius" and "Is There in Truth No Beauty."
(13) **STEVEN BANKS (CC)—Comedy** 52617
(21) **ITN WORLD NEWS** 888452
(41) **CRISTINA—Discusión** *1:00* 300384
(61) **MOVIE—Comedy** *2:00* ★★ 692636
"Like Father, like Son." (1987) A potion sets in motion a personality switch between a doctor (Dudley Moore) and his son (Kirk Cameron). Armbruster: Patrick O'Neal. Ginnie: Margaret Colin. Amy: Catherine Hicks.
(BET) **VIDEO SOUL—Music** *2:00* 705538
(CNB) **TIM RUSSERT—Interview** 873520
Scheduled: Writer Michael Barone (U.S. News and World Report).
(CNN) **LARRY KING LIVE** *1:00* 435891
Scheduled: Speaker of the House Newt Gingrich. King hosts from Los Angeles.
(COM) **HI-OCTANE—Magazine** 422810
(CSP) **RUSSIAN PUBLIC TELEVISION** *:40* 7707538
(DSC) **NEXT STEP—Science** 322013
(E!) **HOWARD STERN** 918100
(FAM) **700 CLUB—Religion** *1:00* 219641
(FX) **INFOMERCIALS** *4:00*
(HBO) **RITA RUDNER: MARRIED WITHOUT CHILDREN (CC)—Comedy** *1:00* 262907
(LIF) **INFOMERCIALS** *5:30*
(NIK) **LUCY SHOW—Comedy** 320655
(NSP) **WRAP-UP** 8035723
[Repeats every 30 minutes until 12 noon.]

(SC) WRAP-UP *1:00* 858365
(USA) HOLLYWOOD INSIDER 951549
Scheduled: Sylvester Stallone; Ben Kingsley.
2:05 (2) UP TO THE MINUTE *3:25* 57146013
(3) HAWKEYE (CC)—Drama *1:00* 2624162
2:15 (SHO) MOVIE—Comedy-Drama *1:55* ★★
"Married to It." 19065297
(TMC) MOVIE (CC)—Thriller *1:35* 39695988
"Mardi Gras for the Devil." Michael Ironside.
2:20 (4) NEWS *:35*
(30) GREG KINNEAR (CC) 8611177
Scheduled: Actor Leslie Nielsen. (Repeat)
2:30 (7) WORLD NEWS NOW *2:00* 117636
(13) STEVEN BANKS (CC)—Comedy 64452
(21) WORLD OF COLLECTOR CARS 970487
(55) ECLIPSE OF REASON 28636
(AMC) MOVIE—Thriller (BW) *1:30* ★★★ 271655
"The Incredible Shrinking Man."
(BRV) MOVIE—Drama *1:45* ★★★★ 4468297
"Babette's Feast." See Mon. 8 P.M.
(CNB) INFOMERCIALS *3:00*
(COM) HI-OCTANE—Magazine 418617
(DSC) BEYOND 2000—Magazine 301520
(E!) FASHION FILE 263097
(ESN) SPORTSCENTER 763346
(NIK) F TROOP—Comedy 309162
(TNN) COUNTRY NEWS—Magazine 307384
(USA) INFOMERCIALS *2:30*
2:45 (8) INFOMERCIAL
2:50 (30) JONES & JURY 6211471
2:55 (4) INFOMERCIALS *1:00*
3 AM (5) MR. BELVEDERE (CC)—Comedy 90758
(13) STEVEN BANKS (CC)—Comedy 76162
(21) ISLANDS OF THE PACIFIC *1:00* 565810
(41) EXTRANO RETORNO DE DIANA SALAZAR —Novela *1:00* 768384
(55) MOVIE—Comedy *2:00* ★★★ 770182
"The Inspector General." (1949) Danny Kaye cuts loose in a mythical kingdom as a simpleton who is mistaken for a law enforcer. Walter Slezak. Leza: Barbara Bates.
(A&E) LAW & ORDER—Drama *1:00* 881013
(CNN) CROSSFIRE (CC) 964988
(COM) HI-OCTANE—Magazine 446365
(DIS) MOVIE (CC)—Drama *1:40* ★★★
"A Friendship in Vienna." 1328433
(E!) (FAM) INFOMERCIALS *3:00*
(ESN) UP CLOSE—Discussion 784704
(HBO) WOMEN OF THE NIGHT IV (CC) —Comedy *1:00* 247655
(MAX) MOVIE—Thriller *1:30* ★ 803758
"The New Kids." Shannon Presby.
(MTV) BEAVIS AND BUTT-HEAD 493075
(NIK) MARY TYLER MOORE (CC) 337810
(TBS) MOVIE—Biography *1:55* ★★ 5538742
"Dillinger." (1973) Graphic account of the notorious Depression-era bank robber John Dillinger (Warren Oates) and his brief career. Melvin Purvis: Ben Johnson. Billie: Michelle Phillips. Anna: Cloris Leachman. [TBS is advising viewer discretion.]
3:05 (3) NEWS
3:15 (8) JUVENILE JUSTICE 8859810
3:20 (30) HARD COPY (CC) 8347029
3:30 (5) THREE'S COMPANY—Comedy 91907
(13) STEVEN BANKS (CC)—Comedy 55704
(CNN) NEWS—Catherine Callaway
(COM) HI-OCTANE—Magazine 432297
(ENC) MOVIE—Comedy *1:40* ★★ 9247433
"Big Trouble." Peter Falk, Alan Arkin.
(ESN) RODEO *1:00* 329723
The PRCA Santa Maria (Cal.) Elks Rodeo, taped June 4.
(MTV) DREAMTIME *2:30* 993617
(NIK) TAXI (CC)—Comedy 323742
3:35 (3) AMERICAN JOURNAL (CC) 1511181
3:45 (CNN) NEWSROOM (CC) 15005452
3:50 (30) NIGHTSIDE—News *1:40* 55907891
3:55 (4) NIGHTSIDE—News *:35* 24447636
(TMC) MOVIE—Thriller (BW) *1:05* ★★★
"Freaks." 40464891
4 AM (5) FAMILY TIES (CC)—Comedy 82100
(8) WORLD NEWS NOW *1:30* 105926
(9) HOME SHOPPING SPREE *2:00* 21723
(11) STAR TREK MARATHON CONTINUES
Episodes include "The Cage."
(13) STEVEN BANKS (CC)—Comedy 76297
(21) LONESOME PINE—Music *1:00* 296278
(41) YO COMPRO ESA MUJER *1:00* 491100
(61) PERFECT STRANGERS (CC) 518164
(A&E) EVENING AT THE IMPROV *1:00* 510013
(AMC) MOVIE—Drama *1:20* ★★★ 6678278
"Dr. Cyclops." Albert Dekker, Janice Logan.
(BET) INFOMERCIALS *2:00*
(CNN) O.J. SIMPSON TRIAL *1:30* 666891
(COM) INFOMERCIALS *4:00*
(HBO) PAUL RODRIGUEZ LIVE IN SAN QUENTIN (CC)—Comedy *1:00* 976655
(NIK) DICK VAN DYKE—Comedy (BW) 311907
4:05 (3) OPRAH WINFREY (CC) *1:00* 8632510
(TNT) MOVIE—Comedy *1:55* ★★ 72869487
"Gidget." (1959) This harmless story of surfing and summer romance inspired a raft of beach-blanket bimbo movies. Sandra Dee.
4:10 (SHO) BERTICE BERRY & KENNY ROGERSON —Comedy 7749568
4:30 (4) THIS MORNING'S BUSINESS 42100
(5) GOLDEN GIRLS (CC)—Comedy 91487
(7) OPRAH WINFREY (CC) *1:00* 932487
(13) STEVEN BANKS (CC)—Comedy 77891
(47) LIFE IN THE WORD—Religion 99029
(61) OUT OF THIS WORLD—Comedy 762538
(BRV) SOUTH BANK SHOW *:55* 7180641
(ESN) BOXING *1:30* 963181
Scheduled: Charles Williams vs. Merqui Sosa in a 12-round light-heavyweight bout, taped June 30 in Philadelphia.
(MAX) MOVIE—Drama *1:30* 796471
"Turtle Beach." Greta Scacchi, Joan Chen.
(NIK) BOB NEWHART—Comedy 345839
4:40 (SHO) TO BE ANNOUNCED *:35*
4:55 (TBS) THREE STOOGES (BW) 89923487

MORNING

5 AM (3) **RUSH LIMBAUGH** 55556
(4) **NBC NEWS (CC)—Ann Curry** 55538
(5) **FAITH 20—Religion** 53742
(11) **STAR TREK MARATHON CONTINUES**
Included: "The Tholian Web" and "For the World Is Hollow and I Have Touched the Sky."
(13) **STEVEN BANKS (CC)—Comedy** 22810
(21) **TIME TO GROW** *1:00* 748075
(41) **CRISTINA—Discusión** *1:00* 864487
Tema: la relación entre la sexualidad y la obesidad. (Retransmisión)
(47) **KENNETH COPELAND—Religion** 51384
(55) **INFOMERCIALS** *1:00*
(61) **SHEPHERD'S CHAPEL BIBLE STUDY —Religion** *1:00* 696452
(A&E) **MOVIE—Drama** (BW) *2:00* ★★★ 256687
"D.O.A." (1949) Well-acted, unusual suspense tale of a man, slowly dying from poison, out to find his killer. Edmond O'Brien, Pamela Britton. Majak: Luther Adler.
(DIS) **AVONLEA (CC)—Drama** *:50* 8889926
(HBO) **MOVIE (CC)—Adventure** *1:45* ★ 1816988
"On Deadly Ground." Steven Seagal.
(NIK) **DRAGNET—Crime Drama** 882839
(TMC) **MOVIE (CC)—Comedy** *1:30* ★★ 740907
"My Father, the Hero." Gerard Depardieu.
(USA) **BABE WINKELMAN'S GOOD FISHING** 338029
5:05 (TBS) **GOMER PYLE, USMC—Comedy** 4220758
5:15 (ENC) **MOVIE—Drama** *2:20* ★★ 58935162
"The Hawaiians." Charlton Heston.
(SHO) **MOVIE (CC)—Drama** *1:45* ★★ 47225742
"A Home of Our Own." Kathy Bates.
5:30 (2) **CBS NEWS—Robelot/Roberts** 90094
(3) **THIS MORNING'S BUSINESS** 87520
(4) **TODAY IN NEW YORK** *1:30* 834926
(5) **GOOD DAY WAKE UP** 45568
(7) **ABC NEWS (CC)—Thalia Assuras** 30636
(8) **ABC/LOCAL NEWS** *1:30* 458520
(13) **LEARN TO READ** 95618
(30) **FIRST BUSINESS** 471574
(47) **THIS IS YOUR DAY—Religion** 36810
(AMC) **SING A SONG OF HOLLYWOOD** 970433
(BRV) **OLIVER TWIST—Drama** 960617
(CNB) **BEFORE THE BELL—Business** 63568
(CNN) **NEWS—Arceneaux/Cain**
(NIK) **TEACHER TO TEACHER WITH MR. WIZARD—Science** 401988
(USA) **BLOOMBERG INFORMATION TELEVISION** *1:30* 220177
5:35 (TBS) **HEADLINE NEWS** 7568617
6 AM (2) (3) (7) **NEWS** *1:00*
(5) **GOOD DAY NEW YORK, FIRST EDITION** *1:00* 96704
(9) **INFOMERCIAL**
(13) **BLOOMBERG BUSINESS NEWS** 94407
(21) **INSIDE MONEY—Finance** 44487
(30) **NBC/LOCAL NEWS** *1:00* 373810
(41) **PROGRAMACION COMERCIAL**
(47) **TODAY WITH MARILYN—Religion** 46297
(55) **THIS MORNING'S BUSINESS** 66075
(61) **TALE SPIN (CC)—Cartoon** 147704
(AMC) **MOVIE—Drama** (BW) *1:20* ★★★★
"The Ox-Bow Incident." 2272568
(BET) **MARILYN HICKEY—Religion** 527926
(CNB) **TODAY'S BUSINESS** *2:00* 896471
(CNN) **BUSINESS DAY** *1:00* 336100
(DIS) **MOUSERCISE—Children** 965162
(E!) **TALK SOUP** *1:00* 517029
(ESN) **SPORTSCENTER** 986094
(FAM) **CABLE HEALTH CLUB** *1:00* 961810
(FX) **BATMAN—Adventure** 3786556
(MAX) **MOVIE—Drama** *1:35* ★★ 6685075
"Between Heaven and Hell." Robert Wagner.
(MTV) **RUDE AWAKENING** *1:00* 969452
(NIK) **MR. WIZARD'S WORLD—Science** 404075
(NSP) **WRAP-UP** 2887384
[Repeats every 30 minutes until 12 noon.]
(SC) **WRAP-UP** 512094
(TNT) **OUR GANG—Comedy** (BW) 338094
6:05 (TBS) **TOM AND JERRY—Cartoon** 2936384
6:30 (9) **BOTS MASTER—Cartoon** 90907
(13) **G.E.D.—Instruction** 27636
(21) **MORNING BUSINESS REPORT** 3513742
(41) **ONDAS DE MILAGRO Y PODER** 83617
(47) **JOHN HAGEE TODAY—Religion** 47891
(49) **BLOOMBERG BUSINESS NEWS** 25278
(55) **FOOD FOR THE POOR** 98549
(61) **CONAN THE ADVENTURER** 615461
(BET) **KENNETH COPELAND—Religion** 528520
(DIS) **MOUSE TRACKS (CC)—Cartoon** 982704
(ESN) **SPORTSCENTER** 883433
(FX) **BATMAN—Adventure** 6044810
(NIK) **FLIPPER—Drama** 436549
(SC) **BASEBALL** *1:00* 852181
A final-hour replay of the Chicago Cubs-New York Mets game.
(TMC) **MOVIE—Fantasy** *1:20* 6497926
"The Skateboard Kid." Dom DeLuise.
(TNT) **TOON ALL STARS** *1:30* 650988
6:35 (TBS) **SCOOBY DOO—Cartoon** 5234075
6:45 (21) **BODY ELECTRIC—Exercise** 3509549
7 AM (2) (3) **THIS MORNING (CC)—Smith/Zahn** *2:00* 52297/49723
Scheduled: Joni Mitchell.
(4) (30) **TODAY (CC)—Couric/Gumbel** *2:00* 47365/83384
Scheduled: John McEnroe reports on action at Wimbledon.
(5) **GOOD DAY NEW YORK** *2:00* 98013
(7) (8) **GOOD MORNING AMERICA (CC) —Gibson/Lunden** *2:00* 83181/81723
Scheduled: Keith Lockhart, new conductor of the Boston Pops.
(9) **EXOSQUAD—Cartoon** 16487
(11) **STAR TREK MARATHON CONTINUES**
Episodes include "The Way to Eden" and "And the Children Shall Lead."
(13) **SESAME STREET (CC)** *1:00* 33926
(20) **INFOMERCIAL**

25 BODY ELECTRIC—Exercise 27704
31 SUPERTIME—In Japanese *2:00* 70810
41 EDAD DE ORO—Comedia 36297
47 LIFE TODAY—Religion 90471
(49) LAMB CHOP'S PLAY-ALONG! (CC) 41758
55 LIFE IN THE WORD—Religion 14029
(61) TRANSFORMERS: GENERATION 2 —Cartoon 706471
(A&E) DEMOCRATIC PROCESS: EVERY VOTE COUNTS—Discussion *1:00* 873181
(BET) POWER OF PROPHECY 279742
(CNN) NEWS—Arceneaux/Cain *2:00*
(CSP) WASHINGTON JOURNAL *3:00* [Running time varies.]
(DIS) UNDER THE UMBRELLA TREE (CC) —Puppets 619346
(E!) BATMAN FOREVER PREMIERE *1:00* 498075
(ESN) SPORTSCENTER 536013
(FAM) POPEYE—Cartoon 438487
(FX) BREAKFAST TIME *2:00* 3275758
(HBO) SHAKESPEARE: THE ANIMATED TALES (CC) 538471
(MTV) GRIND—Eric Nies 436029
(NIK) BULLWINKLE—Cartoon 252029
(SHO) HENRY'S CAT (CC)—Cartoon 8348655
(USA) CARTOON EXPRESS *2:00* 716297
7:05 (TBS) CAPTAIN PLANET (CC) 8425758
7:15 21 STRETCHING FOR LIFE—Yoga 57673164
(AMC) MOVIE—Biography (BW) *1:45* ★★★ "Young Mr. Lincoln." 53939704
7:30 9 MIGHTY MAX—Cartoon 22094
(20) BLOOMBERG BUSINESS NEWS 77100
21 BARNEY & FRIENDS (CC) 86433
25 HOMESTRETCH—Exercise 46839
41 CLUB DE LOS TIGRITOS—Niños 15704
47 REV. FRANK ALMONTE—Religion 86278
(49) MISTER ROGERS (CC)—Children 57365
55 THIS IS YOUR DAY—Religion 20636
(61) BOBBY'S WORLD (CC)—Cartoon 792278
(BET) CHANGING LIVES THROUGH FAITH —Religion 265549

For these guys,
July 4th
won't be any picnic.

See The Joker, Catwoman, The Penguin and The Riddler do battle with your favorite super heroes for 17 hours straight on fX.

BAT VILLAINS: Four on the 4th Marathon

Watch BATMAN All Day & Night 9:00am-2:00am

fX

Sammons: Dover 51; US Cable of Paterson 45; Vision Cable TV 57
Cable TV of Jersey City 75; TCI of Northern New Jersey 40
TCI of Brookhaven 38; TCI of Westchester 31

If you get fX, watch. If you don't, call your cable company.

TM & © 1995, fX Networks, Inc. All rights reserved.

(DIS) WONDERLAND (CC)—Children 621181
(ENC) MOVIE—Comedy *1:40* ★★★ 54963549
"The Muppets Take Manhattan."
(ESN) SPORTSCENTER 515520
(FAM) INSPECTOR GADGET—Cartoon 344094
(HBO) HAPPILY EVER AFTER (CC) 3007926
(LIF) EVERYDAY WORKOUT—Exercise 357568
(MTV) MOST WANTED JAMS 342636
(NIK) WILD & CRAZY KIDS—Game 168636
(SC) WRAP-UP 250617
(SHO) OWL/TV—Children 706810
7:35 (TBS) JETSONS—Cartoon 8431568
7:45 (MAX) MOVIE (CC)—Drama *2:10* ★★★
"Avalon." 61648181
7:50 (TMC) MOVIE—Science Fiction *1:40* 91660520
"Nukie." Glynis Johns, Ronald France.
8 AM 9 PINK PANTHER (CC)—Cartoon 42384
13 (49) BARNEY & FRIENDS (CC)—Children 71810/79452
(20) SAMURAI SYBER-SQUAD 62704
21 SESAME STREET (CC) *1:00* 299384
25 PUTTING ENGLISH TO WORK 68926
41 CARRUSEL—Niños 35094
47 UNIVERSAL CHURCH—En Español 99617
55 FATHER TOM & FRIENDS 40926
(61) BONKERS (CC)—Cartoon 712907
(A&E) HISTORY CHANNEL PREVIEW 184549
(BET) FROM THE HEART MINISTRIES—Religion *1:00* 868810
(CNB) MONEY WHEEL *4:00* 925487
(COM) RHODA—Comedy 66568
(DIS) ADVENTURES OF WINNIE THE POOH (CC)—Cartoon 650568
(E!) JOAN RIVERS *1:00* 499704
(ESN) SPORTSCENTER 544907
(FAM) XUXA (CC)—Children 366181
(HBO) STOP THE SMOGGIES! (CC) 2067549
(LIF) YOUR BABY AND CHILD 379655
(MTV) RUDE AWAKENING *1:00* 897742
(NIK) WEINERVILLE—Variety 180723
(SC) TENNIS TELEVISION 187297
(SHO) DEGRASSI HIGH (CC)—Drama 728907
(TNT) SCOOBY DOO—Cartoon *2:00* 369839
8:05 (TBS) GILLIGAN'S ISLAND—Comedy 8007636
8:30 9 PERFECT STRANGERS (CC) 41655
13 SHINING TIME STATION (CC) 70181
(20) FLINTSTONES—Cartoon 61075
25 READING RAINBOW—Children 67297
41 CHAVO—Comedia 34365
47 UNA DE GATO 98988
(49) KIDSONGS (CC)—Music 78723
55 CHURCH SERVICE—Catholic 49297
(61) GOOF TROOP (CC)—Cartoon 711278
(A&E) COLUMBO—Crime Drama *1:30* 150742
(COM) RHODA—Comedy 65839
(DIS) CARE BEARS (CC)—Cartoon 659839
(ESN) SPORTSCENTER 543278
(FAM) PRINCE VALIANT (CC)—Cartoon 365452
(HBO) LEGEND OF WHITE FANG 5454704
(LIF) SISTERS (CC)—Drama *1:00* 859617
(NIK) GUMBY—Children 189094
(SC) HORSE RACING FROM BELMONT 186568
(SHO) CHRIS CROSS (CC) 727278
8:35 (TBS) BEWITCHED—Comedy 8141346
9 AM 2 AMERICAN JOURNAL (CC) 52162
(3) MAURY POVICH (CC) *1:00* 58605
4 JERRY SPRINGER—Discussion *1:00* 58687
5 GORDON ELLIOTT *1:00* 24075
Scheduled topic: being a cheerleader.
7 (8) REGIS & KATHIE LEE *1:00* 42471/40013
9 EMPTY NEST (CC)—Comedy 32907
11 STAR TREK MARATHON CONTINUES
Series episodes include "I, Mudd" and "Bread and Circuses."
13 LAMB CHOP'S PLAY-ALONG! (CC) 61433
(20) CHILDREN'S ROOM 85655
21 BIG COMFY COUCH—Children 49461
25 GERBERT—Children 58549
(30) SALLY JESSY RAPHAEL *1:00* 190029
31 DUDLEY THE DRAGON—Children 87075
41 CHESPIRITO—Comedia *1:00* 60891
47 VICTORY WITH MORRIS CERULLO 12568
(49) SESAME STREET (CC) *1:00* 13907
55 HEADLINE NEWS 30549
(61) CUBHOUSE (CC)—Children 808758
(AMC) MOVIE—Drama (BW) *2:15* ★★★★
"The Grapes of Wrath." 71001159
(BET) ROC (CC)—Comedy 175452
(CNN) NEWS—Harris/Kelley *2:00*
(COM) RHODA—Comedy 49891
(DIS) GUMMI BEARS (CC)—Cartoon 633891
(DSC) PET CONNECTION 172704
(E!) HOTEL—Drama *1:00* 141520
(ESN) BODIES IN MOTION—Exercise 630758
(FAM) WALTONS—Drama *1:00* 697723
(FX) BATMAN MARATHON—Adventure *16:30*
Thirty-three episodes of the 1966-1968 series, featuring such villians as the Joker, Catwoman, the Penguin and the Riddler.
(HBO) MOVIE (CC)—Comedy *1:25* ★★ 7547162
"PCU." Jeremy Piven, Chris Young.
(MTV) BEST OF THE '90s *1:00* 695365
(NIK) RUGRATS (CC)—Cartoon 170346
(SC) BODY MOVES—Fitness 160520
(TNN) VIDEOMORNING *3:00* 310988
(USA) AMERICAN GLADIATORS *1:00* 148487
9:05 (TBS) MOVIE—Western *2:15* ★★★ 15162100
"Two Mules for Sister Sara." (1970) Clint Eastwood and Shirley MacLaine star in this outdoor yarn about an unusual nun and a mercenary caught up in the late 1860s Mexican Revolution. Directed by Don Siegel. Boltran: Manolo Fabregas. LeClaire: Alberto Morin. [TBS is advising viewer discretion.]
9:15 (ENC) MOVIE—Adventure *2:05* ★★★ 37655723
"The War Lord." Charlton Heston.
(SHO) MOVIE (CC)—Drama *1:40* ★★ 52710926
"A Warm December." Sidney Poitier.
9:30 2 HARD COPY (CC)—Newsmagazine 87346
9 (20) FAMILY FEUD—Game 50891/10839

For details of movies on premium channels, see page 192.

13 MISTER ROGERS (CC)—Children 96617
21 READING RAINBOW (CC) 32075
25 WILD AMERICA—Wildlife 76433
31 PAPPYLAND—Children 18487
47 KENNETH COPELAND—Religion 30452
55 INFOMERCIAL
61 DOOGIE HOWSER, M.D. (CC) 453742
BET WHAT'S HAPPENING!!—Comedy 800636
COM RHODA—Comedy 74075
DIS POOH CORNER (CC)—Children 375365
DSC LOW CHOLESTEROL GOURMET 821568
ESN GETTING FIT—Exercise 285742
LIF MARTHA STEWART LIVING 640182
NIK BUSY WORLD OF RICHARD SCARRY —Cartoon 812810
SC WRAP-UP *1:00* 489384
9:45 TMC MOVIE (CC)—Comedy-Drama *1:50* ★★
"The Air up There." 61027407
10AM 2 MARILU—Discussion *1:00* 31704
Scheduled topic: twins. (Repeat)
3 JENNY JONES—Discussion *1:00* 31758
4 30 WIMBLEDON TENNIS *5:00* 114384/ 388568
Women's quarterfinal-round play in the Grand Slam event, telecast from the London suburb.
5 MONTEL WILLIAMS *1:00* 77520
Scheduled topic: complaints regarding harassment by the police.
7 ROLONDA—Discussion *1:00* 79988
Scheduled: A 4th of July beach party.
8 PHIL DONAHUE (CC) *1:00* 73758
9 WHO'S THE BOSS? (CC)—Comedy 87487
13 PUZZLE PLACE (CC)—Children 18988
20 CHURCH SERVICE—Catholic 36365
21 G.E.D.: EN ESPANOL—Instrucción 78926
25 CHALLENGE OF THE UNKNOWN 98704
31 BODY ELECTRIC—Exercise 47094
41 ¡PAPA SOLTERO!—Comedia 61687
47 JACK VAN IMPE—Religion 61471
49 LAMB CHOP'S PLAY-ALONG (CC) 12758
55 STREET GOLD—Music *1:00* 19520

America's Birthday Bash

★ ★ ★ ★ ★ ★ ★ ★ ★

TBS is having a few guys over!

Clint Eastwood	Mel Gibson	Sylvester Stallone	Patrick Swayze	Jean Claude Van Damme
Two Mules for Sister Sara*	Mad Max*	Over the Top	Road House*	Bloodsport*
9:05	11:20	1:20	3:20	5:35

TODAY TBS

*Parental Discretion Advised

(61) **RICHARD BEY—Discussion** *1:00* 781162
Scheduled: The conclusion of a discussion of teenage pregnancy.
(A&E) **COLUMBO—Crime Drama** *2:00* 829100
(BET) **WHAT'S HAPPENING NOW!!** 542100
(BRV) **NATIONAL ARTS CALENDAR** 904926
(COM) **VACANT LOT—Comedy** 96346
(DIS) **DUMBO'S CIRCUS (CC)** 906384
(DSC) **AMAZING AMERICA MARATHON** *8:00*
Sixteen episodes from the series on unusual people and events include over-the-top decorations on low-rider cars; a race in which no vehicle is excluded.
(E!) **LIFESTYLES OF THE RICH AND FAMOUS** *1:00* 889758
(ESN) **FITNESS PROS—Exercise** 807013
(FAM) **700 CLUB—Religion** *1:30* 419013
(LIF) **OUR HOME** *1:00* 346452
(MAX) **MOVIE—Fantasy** *2:00* ★ 745556
"Merlin." Nadia Cameron, Richard Lynch.
(MTV) **JAMS** *2:00* 240966
(NIK) **MUPPET BABIES—Cartoon** 523029
(TNT) **TOON ALL STARS** *2:00* 742013
(USA) **MOVIE (CC)—Cartoon** *1:30* ★★ 973636
"Jetsons: The Movie." (1990) George Jetson rockets to success as VP of a Spacely subsidiary on a remote asteroid. Voices . . . George: George O'Hanlon. Spacely: Mel Blanc.

10:30 (9) **WHO'S THE BOSS? (CC)—Comedy** 21891
(13) (49) **STORYTIME (CC)** 67617/61487
(20) **FOCUS** 81839
(21) **G.E.D.—Instruction** 49425
(31) **COOKING IN FRANCE (CC)** 89487
(41) **DR. CANDIDO PEREZ—Comedia** 27029
(47) **SERA ANUNCIADO**
(BET) **SCREEN SCENE—Magazine** 171636
(BRV) **OLIVER TWIST—Drama** 637617
(COM) **VACANT LOT—Comedy** 45075
(DIS) **FRAGGLE ROCK (CC)—Children** 639075
(ESN) **BODYSHAPING—Exercise** 556742
(HBO) **MOVIE (CC)—Comedy** *1:35* ★★ 6180365
"Wayne's World 2." Mike Myers, Dana Carvey.
(NIK) **MUPPET SHOW—Variety** 272758
(SC) **TRAINING AND NUTRITION 2000** 166704

11AM (2) (3) **PRICE IS RIGHT (CC)—Game** *1:00* 51568/48094
(5) **GOLDEN GIRLS (CC)—Comedy** 54568
(7) (8) **MIKE & MATY (CC)** *1:00* 82452/80094
Scheduled: The hosts telecast from a flatbed truck traveling through Santa Monica, Cal.
(9) **RICHARD BEY—Discussion** *1:00* 31742
(11) **STAR TREK MARATHON CONTINUES**
Episodes include "Spectre of the Gun" and "The Cloud Minders."
(13) **SESAME STREET (CC)** *1:00* 68471
(20) **MOVIE—Drama** *2:00* 990159
"The Kid from Nowhere." (Made for TV; 1982) Ricky Wittman (a victim of Down's syndrome) adds realism to this story about a preteen training for the Special Olympics. Susan Saint James, Beau Bridges, Loretta Swit.
(21) **WILD AMERICA (CC)—Wildlife** 70100
(25) **KIDSONGS—Music** 84538
(31) **EUROPEAN JOURNAL** 38162
(41) **LOTERIA CON GARIBALDI** *1:00* 24452
Mientras los miembros de la banda pasan una noche jugando a naipes, recuerdan sus canciones más exitosas.
(47) **TELECOMPRAS** 45810
(49) **DUDLEY THE DRAGON—Children** 25094
(55) **HOT, HIP & COUNTRY—Magazine** 89278
(61) **GERALDO—Discussion** *1:00* 701926
Scheduled guest: Jackie Mason.
(BET) **IN YOUR EAR—Music** *2:00* 145471
(BRV) **MOVIE—Drama** (BW) *2:10* ★★★ 48011617
"That Hamilton Woman." (1941) Alexander Korda's handsome recounting of the tragic 18th-century romance between Lord Nelson and Lady Emma Hamilton. Vivien Leigh, Laurence Olivier, Alan Mowbray, Henry Wilcoxon.
(CNN) **SHOWBIZ TODAY—Magazine** 489471
(COM) **VACANT LOT—Comedy** 98520
(DIS) **MY LITTLE PONY TALES** 295655
(E!) **DAVID LETTERMAN MARATHON** *12:00*
A 12-hour presentation of eight anniversary shows. Featured guests include James Brown, Jerry Seinfeld and Jay Leno.

(ESN) **SPECIAL OLYMPICS WORLD SUMMER GAMES** *2:00* 511839
Telecast from New Haven, Conn. (Live)
(LIF) **BIGGERS AND SUMMERS** *1:00* 333988
Scheduled: Miss Rodeo USA Amy Lynn Hettich. (Live)
(NIK) **ALLEGRA'S WINDOW—Children** 843655
(SC) **BODY MOVES—Fitness** 833839
(SHO) **MOVIE—Adventure** *1:35* ★★ 4637297
"The Seventh Coin." Alexandra Powers.
11:15 (AMC) **MOVIE—Drama** *1:50* ★★★★ 68705384
"Drums Along the Mohawk." Claudette Colbert.
(ENC) **MOVIE—Drama** (BW) *1:50* ★★★★
"The Entertainer." 74848988
11:20 (TBS) **MOVIE—Drama** *2:00* ★★ 4715029
"Mad Max." (Australian; 1979) Futuristic action drama in which highway cops battle predatory motorcyclists. Max: Mel Gibson. Jessie: Joanne Samuel.
[TBS is advising viewer discretion.]
11:30 (5) **GOLDEN GIRLS (CC)—Comedy** 55297
(21) **HOMETIME—Home Repair** 51029
(25) **AMERICAN ADVENTURE—History** 34097
(31) **AMERICA'S DEFENSE MONITOR** 39891
(47) **EL SHOW DE LAS DOCE** 53839
(49) **GHOSTWRITER (CC)—Children** 26723
(55) **INFOMERCIAL**
(CNN) **CNN & CO. (CC)—Discussion** 480100
(COM) **VACANT LOT—Comedy** 34079
(DIS) **QUACK ATTACK (CC)—Cartoon** 296384
(FAM) **CABLE HEALTH CLUB** 664177
(NIK) **GULLAH GULLAH ISLAND** 844384
(SC) **BASEBALL** *3:00* 599433
Taped: Chicago Cubs at New York Mets.
(USA) **WEIRD SCIENCE (CC)—Comedy** 482568
11:35 (TMC) **MOVIE (CC)—Mystery** *1:35* 23043297
"Perry Mason: The Case of the Poisoned Pen." Raymond Burr, Barbara Babcock.

AFTERNOON

Noon (2) (3) (5) (7) (8) **NEWS**
(4) (30) **WIMBLEDON TENNIS CONTINUES**
(9) **RICKI LAKE—Discussion** *1:00* 73742
(13) **LEARN TO READ** 81297
(21) **FRUGAL GOURMET (CC)** 27655
(25) **G.E.D.—Instruction** 61013
(31) **EYE ON DANCE** 34599
(41) **PELICULA—Comedia** *2:00* 87433
"Don Herculano enamorado." Los socios corruptos y oportunistas de un alcalde se alegran de que éste ha sido distraído por una mujer. Antonio Aguilar, Gerardo Reyes.
(47) **HORA LUNATICA—Variedades** *1:00* 20075
(49) **RIVER JOURNEYS (CC)** *1:00* 39510
(55) **700 CLUB—Religion** *1:00* 71384
(61) **JERRY SPRINGER** *1:00* 443365
(A&E) **COLUMBO—Crime Drama** *2:00* 427891
(CNB) **MONEY WHEEL** *4:00* 560094
(CNN) **O.J. SIMPSON TRIAL (CC)** *3:00* 776094
(COM) **ONE NIGHT STAND—Comedy** 69655
(DIS) **MOVIE—Cartoon** *1:20* 2782100
"Peter-No-Tail in America."
(FAM) **LET'S MAKE A DEAL—Game** 376568
(FX) **BATMAN MARATHON CONTINUES**
(HBO) **WIMBLEDON TENNIS (CC)** *5:00* 812617
Women's quarterfinal competition in the London suburb. (Live)
(LIF) **MOVIE—Crime Drama** *4:00* 166094
"Deadly Matrimony." (Made for TV; 1992) Docudrama tying police corruption to a murder conspiracy in suburban Chicago. Reed: Brian Dennehy. Masters: Treat Williams. Dianne: Embeth Davidtz. Arlene: Susan Ruttan.
(MAX) **MOVIE—Western** *1:30* ★★ 973655
"Cheyenne Warrior." Kelly Preston.
(MTV) **BEACH MTV** *2:00* 614365
(NIK) **LASSIE—Drama** 183810
(NSP) **NEWSPORT TALK** *2:00* 1028471
(TNN) **ALEENE'S CRAFTS—Instruction** 813461
(TNT) **MOVIE (CC)—Drama** *6:00* ★★ 8945210
"Gettysburg." (1993) Epic account of the pivotal three-day Civil War battle in July 1863. Tom Berenger, Martin Sheen. Col. Joshua Chamberlain: Jeff Daniels.
(USA) **MOVIE (CC)—Adventure** *2:00* ★★ 846079
"First Blood." (1982) Sylvester Stallone is a former Green Beret waging a one-man guerril-

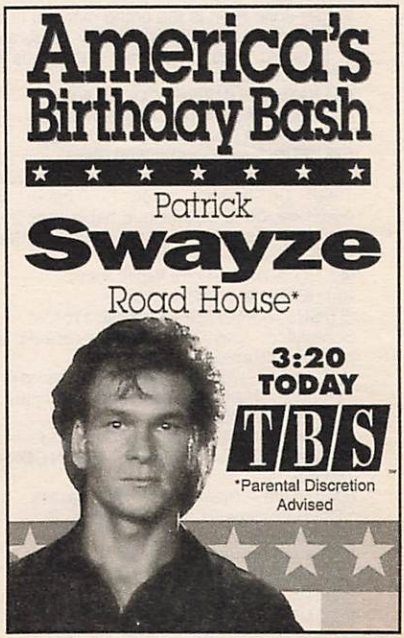

la war against police and the National Guard in the Pacific Northwest. Richard Crenna. [USA is advising viewer discretion.]

12:30 2 3 YOUNG AND THE RESTLESS (CC) —Serial *1:00* 822181/826907

5 O.J. SIMPSON TRIAL *1:30* 865636

7 8 LOVING (CC)—Serial 38094/36636

13 G.E.D.—Instruction 90433

21 DELIA SMITH'S SUMMER COLLECTION —Cooking 36891

25 G.E.D.: EN ESPANOL—Instrucción 87549

31 NATIONAL ARTS 16075

COM ONE NIGHT STAND—Comedy 78891

FAM $100,000 NAME THAT TUNE 440164

NIK GUMBY—Children 823926

TNN ALEENE'S CRAFTS—Instruction 740655

12:35 SHO MOVIE—Drama *1:40* 11909520
"Across the Tracks." Rick Schroder, Brad Pitt.

1 PM 7 8 ALL MY CHILDREN (CC)—Serial *1:00* 33549/24891

9 JENNY JONES—Discussion *1:00* 59162
Scheduled: A compilation show featuring Jones' favorite reunions.

11 STAR TREK MARATHON CONTINUES
Episodes include "Assignment Earth" and "Patterns of Force."

13 BURT WOLF: EATING WELL 42487

20 YOUR HOMETOWN AMERICA PARADE *2:00* 20758
Singer John Raitt is the grand marshal of the 171st annual Independence Day celebration in Pittsfield, Mass. This year's theme is the "World of Laughter."

21 NATHALIE DUPREE COOKS 90687

25 YOUNG ASTRONAUTS *:45* 8160723

31 AMERICA CINEMA (CC) *1:00* 17758

47 PELICULA—Comedia *2:00* 59636
"Dos penitentes pero no tanto." (Mexicana; 1990) Un hombre y su hijo beben por equivocación la poción que había preparado la criada para practicar la brujería. César Bono, Armando Araiza.

49 HOMETIME—Home Repair 40029

55 HEADLINE NEWS 33100

61 SUSAN POWTER—Discussion 705742
Scheduled: Low-fat barbecue recipes are prepared. (Repeat)

AMC MOVIE—Western *2:05* ★★★ 60326346
"Warlock." Henry Fonda, Richard Widmark.

BET VIDEO SOUL—Music *2:00* 530365

COM ONE NIGHT STAND—Comedy 24617

DSC AMAZING AMERICA MARATHON CONTINUES

ENC MOVIE—Drama *2:20* ★★ 17083365
"The Hawaiians." Charlton Heston.

ESN BASEBALL *3:00* 616013
Texas at Cleveland. (Live)
[Alt. game: Montreal at St. Louis.]

FAM FACE THE MUSIC—Game 437758

NIK MUPPET BABIES—Cartoon 171100

TNN VIDEOPM—Music Videos *4:30* 472433

1:10 TMC MOVIE—Drama BW *1:45* ★★★★
"Key Largo." 77111636

1:15 BRV MOVIE—Mystery BW *1:40* ★★ 84309568
"The Girl Hunters." (British; 1963) Mickey Spillane plays his own creation, Mike Hammer, punching out people's lights as he tracks his missing secretary. Laura: Shirley Eaton. Rickerby: Lloyd Nolan. Pat: Scott Peters.

1:20 DIS ALL ABOUT THE STATUE OF LIBERTY 75452471
Children's views on Lady Liberty.

TBS MOVIE—Drama *2:00* ★ 8073365
"Over the Top." (1987) A trucker (Sylvester Stallone) enters an arm-wrestling contest to win the affection of his estranged son (David Mendenhall). Cutler: Robert Loggia.

1:30 2 3 BOLD AND THE BEAUTIFUL (CC) —Serial 80433/80487

13 GREAT CHEFS, GREAT BAR-B-Q (CC) *1:00* 643636

21 GOURMET COOKING 35162

49 FRUGAL GOURMET (CC) 97346

55 INFOMERCIAL

61 COSBY SHOW (CC)—Comedy 536029

COM ONE NIGHT STAND—Comedy 77162

DIS MOVIE (CC)—Cartoon *1:25* ★★ 9560346
"The Adventures of the American Rabbit."

FAM TRIVIAL PURSUIT—Game 890605

MAX MOVIE—Drama *1:30* 729742
"Natural Causes." Linda Purl.

NIK ALVIN & THE CHIPMUNKS 822297

2 PM 2 3 AS THE WORLD TURNS (CC)—Serial *1:00* 28742/22568

5 CUBHOUSE (CC)—Children 9810

7 8 ONE LIFE TO LIVE (CC)—Serial *1:00* 66926/64568

9 MATLOCK (CC)—Crime Drama *1:00* 82988

21 JENKINS' ART WORKSHOP 19452

25 BILL NYE—Children 62568

31 BIG COMFY COUCH—Children 75617

41 PELICULA—Drama *2:00* 19907
"El Moro de Cumpas." Basada en la historia verídica de una carrera entre dos caballos famosos: él del título; y Relámpago, de la ciudad de Agua Prieta. Antonio Aguilar.

49 COOKING AT THE ACADEMY 9094

55 MOVIE—Musical *2:00* ★★★ 24839
"Royal Wedding." (1951) Fred Astaire and Jane Powell as a brother-sister dance team playing London at the time of Queen Elizabeth II's marriage. Peter Lawford.

61 FAMILY MATTERS (CC)—Comedy 101617

A&E COLUMBO—Crime Drama *2:00* 568452

COM MONTY PYTHON'S FLYING CIRCUS —Comedy 53810

E! DAVID LETTERMAN MARATHON CONTINUES

FAM SPLIT SECOND—Game 666568

FX BATMAN MARATHON CONTINUES

HBO WIMBLEDON TENNIS CONTINUES (CC)

MTV VIDEOS *2:00* 644471

BMG MUSIC SERVICE

9 CDs or cassettes for the price of 1

with nothing more to buy, ever!

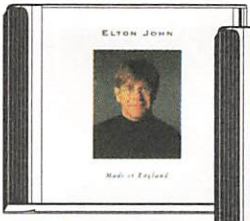

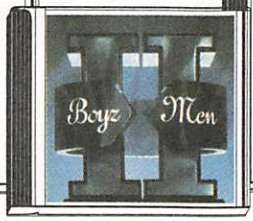

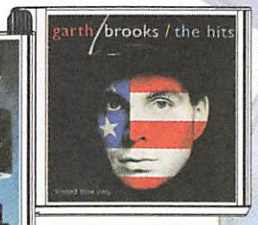

Elton John: Made In England (Rocket/PRI) 08583

Boyz II Men: II (Motown) 06028

Garth Brooks: The Hits (Liberty) 06878

Green Day: Dookie (Reprise) 02753 ♯

Sheryl Crow: Tuesday Night Music Club (A&M) 03061

Phil Collins: Serious Hits...Live! (Atlantic) 00324

Toni Braxton (LaFace) 00420

The Bonnie Raitt Collection (Warner Bros.) 00569

Best Of Dire Straits: Money For Nothing (Warner Bros.) 00713

Fleetwood Mac: Greatest Hits (Warner Bros.) 00796

Vivaldi Greatest Hits (RCA) 00956

Lynyrd Skynyrd: Skynyrd's Innyrds (MCA) 01150

James Brown: 20 All-Time Greatest Hits (Polydor) 01342

Creedence Clearwater Revival: Chronicle: 20 Greatest Hits (Fantasy) 01520

Jimi Hendrix: The Ultimate Experience (MCA) 01527

Gershwin Plays Gershwin: The Piano Rolls (Elektra/Nonesuch) 01675

Ace Of Base: The Sign (Arista) 02354

Tom Petty & The Heartbreakers: Greatest Hits (MCA) 02390

Neal McCoy: No Doubt About It (Atlantic) 02395

Counting Crows: August And Everything After (DGC) 02409

Hank Williams, Jr.: 14 Greatest Hits (Mercury) 02431

Andrew Lloyd Webber: The Premiere Collection Encore (Polydor) 02446

Dave Matthews Band: Under The Table And Dreaming (RCA) 05998

Yanni: Live At The Acropolis (Private Music) 02477

Soundgarden: Superunknown (A&M) 02515

Grammy®'s Greatest Moments Vol.1 (Atlantic) 02594

The Mavericks: What A Crying Shame (MCA) 02601

Bonnie Raitt: Longing In Their Hearts (Capitol) 02742

Nine Inch Nails: The Downward Spiral (Interscope) 02767 ♯

Chant: The Benedictine Monks of Santo Domingo de Silos (Angel) 02957

Frank Sinatra: Duets (Capitol) 03039

Elton John: Greatest Hits (Polydor) 03077

Reba McEntire: Read My Mind (MCA) 03243

Crystal Waters: Storyteller (Mercury) 03263

Jon Secada: Heart, Soul & A Voice (SBK) 03323

Tracy Byrd: No Ordinary Man (MCA) 03339

Vince Gill: When Love Finds You (MCA) 03350

Bing Crosby's Greatest Hits (MCA) 04709

Supertramp: Classics (14 Greatest Hits) (A&M) 04891

John Mellencamp: Dance Naked (Mercury) 04906

Dazed And Confused/Sdtrk. (Giant/Warner Bros.) 04944

Barry White: The Icon Is Love (A&M) 06185

Lari White: Wishes (RCA) 04948

Soundgarden: Badmotorfinger (A&M) 05637

The Tractors (Arista) 05721

Ray Charles: The Best Of The Atlantic Years (Rhino) 05755

Diamond Rio: Love A Little Stronger (Arista) 05772

David Ball: Thinkin' Problem (Warner Bros.) 05791

Barry White: All-Time Greatest Hits (Mercury) 05866

Brooks & Dunn: Waitin' On Sundown (Arista) 05888

Seal (1994) (Warner Bros./Sire) 05907

Weezer (DGC) 05943

James Galway: Wind Of Change (RCA) 05960

The Cranberries: No Need To Argue (Island) 06258

Anita Baker: Rhythm Of Love (Elektra) 05980

Nanci Griffith: Flyer (Elektra) 05982

Madonna: The Immaculate Collection (Sire) 54164

Gerald Levert: Groove On (EastWest) 05986

Alabama: Greatest Hits, Vol. III (RCA) 05996

Eric Clapton: From The Cradle (Warner Bros.) 06025

Toby Keith: Boomtown (Polydor) 06038

Blues Traveler: Four (A&M) 06046

The Judds: The Essential Collection Of Number One Hits (RCA) 06137

Najee: Share My World (EMI) 06141

Phil Perry: Pure Pleasure (MCA/GRP) 06152

R.E.M.: Monster (Warner Bros.) 06164

Clay Walker: If I Could Make A Living (Giant) 06165

Beverly Hills, 90210-The College Years/TV Sdtrk. (Giant) 06168

Jeff Foxworthy: You Might Be A Redneck If... (Warner Bros.) 06173

Just For Kids

The Muppets: Muppet Hits (Jim Henson) 01372

Snoopy's Classical Classiks On Toys (Lightyear) 08118

A Goofy Movie/Sdtrk. (Walt Disney) 08477

The Jungle Book/Sdtrk. (Walt Disney) 10782

The Flintstones: Bedrock Hop (Rhino) 11019

Kermit Unpigged (Jim Henson) 11425

Shari Lewis: Lamb Chop In The Land Of No Manners (A&M) 15589

Disney Baby's Lullaby (Walt Disney) 17048 ✓

Classical Kids: Mozart's Magic Fantasy (The Children's Group) 21007

Joanie Bartels: Jump For Joy, Joanie's Jukebox Cafe Vol. 1 (Discovery Music) 34702 ✓

Barney's Favorites Vol. 1 (SBK) 44531

Raffi: Live On Broadway (MCA) 53644

Country Music For Kids (Walt Disney) 90131

The Lion King Sing-Along (Walt Disney) 07124 ✓

BMG MUSIC SERVICE

9 CDs or cassettes for the price of 1

with nothing more to buy, ever!

Hootie & The Blowfish: Cracked Rear View (Atlantic) 05872

Tom Petty: Wildflowers (Warner Bros.) 06260

Bon Jovi: Cross Road (Mercury) 06183

Melrose Place - The Music/ Sdtrk. (Giant) 06261

Brandy (Atlantic) 06266

Jason's Lyric/Sdtrk. (Mercury) 06268

Acoustic Alchemy: Against the Grain (GRP) 06270

Aerosmith: Big Ones (Geffen) 06271

Megadeth: Youthanasia (Capitol) 06272

The Best of David Sanborn (Reprise) 06274

Billy Ray Cyrus: Storm in the Heartland (Mercury) 06328

Arthur Fiedler and the Boston Pops Orchestra: Salute to Disney (DG) 06329

George Jones: The Bradley Barn Sessions (MCA) 06332

Vanessa Williams: The Sweetest Days (Mercury) 06335

The Best Of Sting 1984-1994: Fields Of Gold (A&M) 06357

Mary J. Blige: My Life (MCA) 06362

The Unplugged Collection, Vol. 1 (Warner Bros.) 06393

The Chieftains: The Long Black Veil (RCA Victor) 06408

It's Now Or Never- The Tribute To Elvis (Mercury Nashville) 06498

Real McCoy: Another Night (Arista) 06500

Nirvana: Unplugged In New York (DGC) 06284

Christian McBride: Gettin' To It (Verve) 06863

Extreme: Waiting For The Punchline (A&M) 06869

The Jerky Boys/Sdtrk. (Atlantic) 06888

Kirk Franklin & Family (Sparrow) 06892

Boys On The Side/Sdtrk. (Arista) 06893

Neal McCoy: You Gotta Love That! (Atlantic) 06904

George Duke: Illusions (Warner Bros.) 06926

Shania Twain: The Woman In Me (Mercury Nashville) 06935

Pat Metheny Group: We Live Here (Geffen) 06938

Stevie Wonder: Conversation Peace (Motown) 08069

Elastica (Geffen) 08073

The Jerky Boys 2 (Atlantic) 08079

Trisha Yearwood: Thinkin' About You (MCA) 08083

Belly: King (Reprise/Sire) 08122

Collective Soul (Atlantic) 08133

The Best Of New Order (Qwest/Warner Bros.) 08153

Matthew Sweet: 100% Fun (Zoo Entertainment) 08166

Spyro Gyra: Love & Other Obsessions (GRP) 08224

Eric Clapton: The Cream Of Clapton (Polydor) 08241

Skid Row: Subhuman Race (Atlantic) 08252

Linda Ronstadt: Feels Like Home (Elektra) 08255

The Lion King/Sdtrk. (Disney) 03533

TLC: CrazySexyCool (LaFace/Arista) 06352

Madonna: Bedtime Stories (Maverick/Sire) 06356

David Sanborn: Pearls (Elektra) 08324

Adina Howard: Do You Wanna Ride (EastWest) 08354

Judy Garland: The Best Of The Decca Years, Vol. 1 (MCA) 10497

Boyz II Men: Cooleyhighharmony (Motown) 10930

Glenn Miller: Chattanooga Choo Choo-The #1 Hits (Bluebird) 11052

Live: Throwing Copper (Radioactive/MCA) 03085 ♯

Pulp Fiction/Sdtrk. (MCA) 06396 ♯

Peter Gabriel: Shaking The Tree-16 Golden Greats (Geffen) 11089

George Strait: Lead On (MCA Nashville) 15841

Paul Simon: Negotiations And Love Songs 1971-86 (Warner Bros.) 20461

The Very Best of Yes (Atlantic) 20671

ABBA: Gold-Greatest Hits (Polydor) 20679

Aerosmith: Get A Grip (Geffen) 20814 ♯

Hip-Hop Jams

The Notorious B.I.G.: Ready To Die (Bad Boy/Arista) 06160 ♯

2Pac: Strictly For My N——z (Interscope) 01411 ♯

Salt-N-Pepa: Very Necessary (London) 01595

Snoop Doggy Dogg: Doggystyle (Interscope) 01692 ♯

Heavy D. & The Boyz: Nuttin' But Love (MCA) 02525

Outkast: Southernplay-alisticadillacmuzik (LaFace) 03062 ♯

Above The Rim/Sdtrk. (Interscope) 03156 ♯

Thug Life: Volume 1 (Interscope) 04920 ♯

BLACKstreet (Interscope) 04922

Warren G: Regulate...G Funk Era (Violator/Rush) 05796 ♯

Black Sheep: Non Fiction (Mercury) 06273 ♯

Too $hort: Cocktails (Jive/Dangerous Music) 06395 ♯

Keith Murray: The Most Beautifullest Thing in this World (Jive) 06506 ♯

Channel Live: Station Identification (Capitol) 08283

King Tee: IV Life (MCA) 08414 ♯

Ol Dirty Bastard: Return To The 36 Chambers: The Dirty Version (Elektra) 08447 ♯

E-40: In A Major Way (Jive) 08455 ♯

Beastie Boys: Ill Communication (Capitol) 24717 ♯

HERE'S HOW YOUR CLUB WORKS:

Start with our **6-1-2 Formula** to introduce you to the Club...and to your savings!

CHOOSE THE MUSIC YOU LOVE. • Pick **6 FREE** CDs or cassettes right now from the many great choices in this ad. • **Buy just 1** selection at the regular Club price (currently $14.98 to $16.98 for CDs; $8.98 to $10.98 for cassettes) within a year. • Then choose **2 more FREE.** That's 9 for the price of 1 (plus shipping and handling for each selection) with nothing more to buy, ever!

LISTEN WITH NO RISK. You may take 10 days to listen to your introductory selections and look over the accompanying terms of Club membership. • If you're not completely satisfied, simply return your selections at our expense—with no further obligation.

SHOP FROM THE COMFORT OF HOME. Discover how convenient it is to shop with BMG Music Service. • You'll get our exclusive Club Catalog about every three weeks (19 shopping opportunities a year), filled with hundreds of choices in a variety of music categories, plus music news, artist interviews and recommendations from our experts.• So easy! Every issue offers a Featured Selection in your preferred music category. If you want the Featured Selection, don't do a thing—you'll receive it automatically. • Your choice! If you want other hits from the Catalog — or none at all — just return the Notification Card provided by the specified date. You'll have at least 10 days to decide. • No pressure! If you should have fewer than 10 days to reply and receive an unwanted Featured Selection, simply return it at our expense.

SAVE AGAIN AND AGAIN. From day one, for every selection you buy at the regular Club price, you may choose another of equal or lesser value at 50% off. But that's not all. • The longer you remain a BMG Music Service member, the more you save — up to 50%, 60%, **even 70%** — with our special sales and discounts. We're sure you'll enjoy your exclusive Club benefits. But if you ever want to cancel, just write and tell us. It's your choice anytime—after you buy your one regular-Club-price selection. Why wait? Join BMG Music Service now and start saving.

Start with	**6**	FREE CDs or cassettes now
Buy only	**1**	at the regular Club price within a year
Then get	**2**	more hits of your choice, FREE
Enjoy	**9**	CDs or cassettes for the price of **1**

A shipping and handling charge is added to each selection.

Nothing more to buy, ever!

If the reply card is missing, please write to: BMG Music Service/P.O. Box 91001/Indianapolis, IN 46291-0002

♯ Parental Advisory—Contains explicit lyrics and/or artwork. ☆ 2-CD set (counts as 2 selections). ¢ Not available on cassette. Ø Not available on compact disc.

Dog and horn are trademarks of General Electric Company, USA. The BMG logo is a trademark of BMG Music Other trademarks used in the advertisement are the property of various trademark owners. BMG Music Service, 6550 E. 30th St., Indianapolis IN 46219-1194 © 1995 BMG Direct

MS 106

Soul For Real: Candy Rain (Uptown/MCA) 08126

Eagles: Greatest Hits 1971-1975 (Asylum) 23481

Eric Clapton: Unplugged (Warner Bros.) 23690

James Taylor: Greatest Hits (Reprise) 23790

Temptations: 17 Greatest Hits (Gordy) 53410 Ø

Foreigner: The Very Best...And Beyond (Atlantic) 24722

Stone Temple Pilots: Purple (Atlantic) 24738

Henry Mancini: The Pink Panther & Other Hits (RCA) 25198 Ø

Reba McEntire: Greatest Hits, Volume 2 (MCA) 25466

The Steve Miller Band: Greatest Hits 1974-1978 (Capitol) 33199

Moody Blues: Legend Of A Band (Greatest Hits) (Threshold) 34284

The Best Of The Band (Capitol) 34485

Steve Winwood: Chronicles (Island) 34501

Bryan Adams: So Far So Good (A&M) 34771

Alan Jackson: Who I Am (Arista) 34793

Allman Brothers Band: A Decade Of Hits 1969-1979 (Polydor) 35031

The Rodgers & Hammerstein Collection (MCA) 40015

Carreras, Domingo & Pavarotti: The 3 Tenors In Concert (London) 35078

Mötley Crüe: Decade Of Decadence (Elektra) 40298

Jimmy Buffett: Songs You Know By Heart: Greatest Hit(s) (MCA) 42157 ♯

Enya: Shepherd Moons (Reprise) 53190

The Best Of The Doobie Brothers (Warner Bros.) 43738

START SAVING! MAIL THIS POSTAGE-PAID CARD TODAY.

BMG MUSIC SERVICE

INSTANT 50%-OFF BONUS

From day one, every time you buy a CD or cassette at the regular Club price, you're entitled to buy another of equal or lesser value at half price.

❶ Please accept my membership in the BMG Music Service and send my 6 FREE selections as indicated. Under the terms of this offer, I agree to buy just 1 selection at the regular Club price ($14.98 to $16.98 for CDs; $8.98 to $10.98 for cassettes) within a year. I will then receive 2 more choices FREE! That's 9 for the price of 1, *with nothing more to buy, ever!* I understand that a shipping and handling charge will be billed for each selection.

❷ Send my selections on (check one only): ☐ **CDs** ☐ **Cassettes**

❸ **RUSH ME THESE 6 HITS NOW** (Indicate by number):

A 2-CD set (☆) counts as 2 selections.

❹ I am always free to choose from any category, but I am most interested in the music category checked here (check **one** only):

1 ☐ **LIGHT SOUNDS** Barry Manilow, Frank Sinatra
2 ☐ **COUNTRY** Alan Jackson, Reba McEntire
3 ☐ **HARD ROCK** Aerosmith, Van Halen
4 ☐ **SOFT ROCK & POP** Sheryl Crow, Sting
5 ☐ **CLASSICAL**[1] Luciano Pavarotti, James Galway
6 ☐ **JAZZ** Pat Metheny, Joshua Redman
7 ☐ **METAL** Megadeth, Testament
8 ☐ **R&B/DANCE** Boyz II Men, Mary J. Blige
9 ☐ **ALTERNATIVE** The Cranberries, Green Day

❺ ☐ Mr. ☐ Mrs. ☐ Ms. (Please Print) First Name _____ Initial _____ Last Name _____

Address _____ Apt. _____

City _____ State _____ Zip _____

( ) Phone Area Code _____

Signature _____

❻ Have you bought anything else by mail in the past: ☐ 6 months ☐ year ☐ never

❼ How have you paid for your mail order purchase(s)? Check below all that apply:

☐ Cash ☐ Credit Card ☐ Check ☐ Money Order

[1] Members who choose CLASSICAL as their listening interest will be serviced by the BMG Classical Music Service. We reserve the right to request additional information, reject any application or cancel any membership. Limited to new members. Local taxes, if any, will be added. Offer available in continental USA and under special arrangement in Alaska and Hawaii. Offer not available in Puerto Rico, APO or FPO. Offer and product selection may vary in Canada.

MS 106

EGVNC (LF)

BMG MUSIC SERVICE

9 CDs or cassettes for the price of 1

with nothing more to buy, ever!

Encomium: A Tribute To Led Zeppelin (Atlantic) 08135

AC/DC: Who Made Who-Greatest Hits (Atlantic) 20774

Bob Marley: Legend (Island) 53521

Marvin Gaye: 15 Greatest Hits (Motown) 53534 Ø

John Michael Montgomery (Atlantic) 08251

The Cars: Greatest Hits (Elektra) 53702

Whitney Houston: The Bodyguard/ Sdtrk. (Arista) 54213

Kenny G: Breathless (Arista) 54317

Music Inspired By The Lion King: Rhythm Of The Pride Lands (Walt Disney) 08318

Eagles: Greatest Hits, Vol. 2 (Asylum) 63318

Chicago: Greatest Hits 1982-1989 (Reprise) 63363

Melissa Etheridge: Yes I Am (Island) 35501

Yanni: In My Time (Private Music) 63900

Neil Young: Unplugged (Reprise) 64125

Bette Midler: Experience The Divine-Greatest Hits (Atlantic) 64291

Frank Sinatra: Capitol Collectors Series (Capitol) 64362 Ø

Van Morrison: Moondance (Warner Bros.) 64585

Elvis Presley: The Number One Hits (RCA) 72190

Barry Manilow: Greatest Hits, Vol. 1 (Arista) 72863

The John Lennon Collection (Capitol) 73627

Pantera: Far Beyond Driven (EastWest America) 73909 ⚡

The Police: Every Breath You Take—The Singles (A&M) 73924

Steely Dan: Gold (MCA) 74339

The Cranberries: Everybody Else Is Doing It, So Why Can't We? (Island) 80023

ZZ Top: Greatest Hits (Warner Bros.) 83411

Best Of The Grateful Dead: Skeletons From The Closet (Warner Bros.) 83892

Neil Diamond: 12 Greatest Hits (MCA) 84050

Nirvana: In Utero (Geffen) 90124 ⚡

Garth Brooks: In Pieces (Liberty) 93710

The Who: Who's Better, Who's Best (MCA) 00790

Rod Stewart: The Mercury Anthology (Mercury) 01161 Ø☆

Van Halen: Live: Right Here, Right Now (Warner Bros.) 01165 ⚡☆

David Bowie: The Singles 1969-1993 (Rykodisc) 01659 ☆

Puccini, La Bohème (London) 05615 ☆

Woodstock '94 (A&M) 06315 ⚡☆

Rush: Chronicles (Mercury) 24059 ☆

BMG MUSIC SERVICE

BUSINESS REPLY MAIL

FIRST-CLASS MAIL PERMIT NO. 5071 INDIANAPOLIS IN

POSTAGE WILL BE PAID BY ADDRESSEE

BMG MUSIC SERVICE
PO BOX 91540
INDIANAPOLIS IN 46209-8901

NO POSTAGE NECESSARY IF MAILED IN THE UNITED STATES

(NIK) **BEETLEJUICE**—Cartoon 591655
(NSP) **NEWSPORT JOURNAL** *4:00* 5496891
(USA) **MOVIE (CC)**—Adventure *2:00* ★★ 102810
"Rambo: First Blood Part II." (1985) Sylvester Stallone notches an incredible body count as he rampages through Southeast Asia hunting for missing POWs. Richard Crenna, Charles Napier. Podovsky: Steven Berkoff.
[USA is advising viewer discretion.]

2:30 (5) **BOBBY'S WORLD (CC)**—Cartoon 6452
(13) **KENNEDY YEARS: IN WORDS AND MUSIC** 8094
(21) **JOY OF PAINTING** 46094
(25) **DISTRICT 9 AT A GLANCE** 82810
(31) **KIDSONGS (CC)**—Music 74167
(49) **SHINING TIME STATION (CC)** 6636
(61) **DARKWING DUCK (CC)**—Cartoon 852839
(COM) **MONTY PYTHON'S FLYING CIRCUS**—Comedy 80452
(FAM) **LET'S MAKE A DEAL**—Game 386810
(NIK) **LOONEY TUNES**—Cartoon 308487
(SC) **NEWSPORT TALK** *2:00* 577988
(SHO) **MOVIE**—Comedy *1:30* ★★ 322907
"Fatal Instinct." Armand Assante.

2:55 (TMC) **MOVIE (CC)**—Docudrama *1:35* 35842839
"Assault at West Point: The Court-Martial of Johnson Whittaker." Samuel L. Jackson.

3 PM (2) (3) **GUIDING LIGHT (CC)** *1:00* 6926/3452
(4) **MAURY POVICH (CC)** *1:00* 1094
Scheduled program topic: embarrassing moments caught on video. (Repeat)
(5) (61) **TINY TOONS (CC)** 5617/113452
(7) (8) **GENERAL HOSPITAL (CC)**—Serial *1:00* 44181/42723
(9) **TOP COPS**—Reality-Based 7471
(11) **STAR TREK MARATHON CONTINUES**
Episodes include "Plato's Stepchildren."
(13) **OVER AMERICA** *1:30* 13181
(20) **EXOSQUAD**—Cartoon 83013
(21) **SEW MANY QUILTS** 16177
(25) **IMAGINATION STATION**—Children 41075
(30) **RICKI LAKE**—Discussion *1:00* 46181
(31) **BARNEY & FRIENDS (CC)** 87452
(47) **EL Y ELLA**—Discusión *1:00* 57655
(49) **PUZZLE PLACE (CC)**—Children 1029
(50) **FACES OF CULTURE** *1:00* 747433
(BET) **VIDEO VIBRATIONS**—Music *2:00* 126471
(BRV) **CHAMPLIN ON FILM**—Interview 920704
(CNN) **NEWS (CC)**—Allen/Waters
(COM) **MONTY PYTHON'S FLYING CIRCUS**—Comedy 49617
(DIS) **MY FRIEND LIBERTY**—Fantasy 922162
A clay-animated fantasy about a boy who learns the meaning of freedom from a friend—the Statue of Liberty. The Statue relates the history of her construction and takes the boy on a fanciful tour of Ellis Island.
(DSC) **AMAZING AMERICA MARATHON CONTINUES**
(FAM) **PUNKY BREWSTER**—Comedy 645075
(MAX) **MOVIE (CC)**—Adventure *1:45* ★★
"Sidekicks." 9144100
(NIK) **ADVENTURES OF TINTIN** 570162

3:05 (AMC) **MOVIE**—Drama (BW) *2:15* ★★★★
"The Grapes of Wrath." 17678471

3:15 (ENC) **MOVIE**—Comedy *1:40* ★★★ 52460029
"The Muppets Take Manhattan."

3:20 (TBS) **MOVIE**—Drama *2:15* ★★ 67625452
"Road House." (1989) Patrick Swayze as a bouncer hired to clean up a rural bar.
[TBS is advising viewer discretion.]

3:30 (5) (61) **TAZ-MANIA (CC)** 8297/857384
(9) **TOP COPS**—Reality-Based 5181
(20) **BOTS MASTER**—Cartoon 47015
(21) **PUZZLE PLACE (CC)**—Children 58839
(25) (49) **READING RAINBOW (CC)** 94655/1181
(31) **STORYTIME (CC)**—Children 35764
(BRV) **NATIONAL ARTS CALENDAR** 673384
(CNN) **TALKBACK LIVE (CC)** 750471
(COM) **MONTY PYTHON'S FLYING CIRCUS**—Comedy 92297
(DIS) **MOVIE (CC)**—Drama *1:20* ★★★
"Johnny Tremain." 3271655
(FAM) **NEW LASSIE (CC)**—Drama 398655
(MSG) **YANKEES PREGAME** 47033
(NIK) **WHAT WOULD YOU DO?**—Game 207704

4 PM (2) **GERALDO**—Discussion *1:00* 5433
Scheduled topic: female bodybuilders.
(3) (7) **OPRAH WINFREY (CC)** *1:00* 5487/30988
Scheduled topic: teen motherhood. (Repeat)
(4) **SALLY JESSY RAPHAEL** *1:00* 3029
Scheduled program topic: women who date married men.
(5) (61) **ANIMANIACS (CC)** 7704/836891
(8) **NEWS**
(9) **RICHARD BEY**—Discussion *1:00* 72988
Scheduled: The conclusion of a discussion of teenage pregnancy.
(11) **STAR TREK**—Science Fiction *1:00* 90384
The fate of the Enterprise hinges on the outcome of a personal duel between Kirk (William Shatner) and the lizard-like commander of an alien spaceship. Metron: Carole Shelyne.
(20) **RONIN WARRIORS**—Cartoon 15100
(21) **CARMEN SANDIEGO (CC)** 87346
(25) **ARTV**—Children 73162
(30) **FRESH PRINCE (CC)**—Comedy 22013
(31) **IN THE MIX (CC)**—Teenagers 26839
(41) **CRISTINA**—Discusión *1:00* 98926
(47) **SEVCEC**—Discusión *1:00* 36162
(49) **BARNEY & FRIENDS (CC)**—Children 7988
(50) **G.E.D. (CC)**—Instruction 362407
(55) **STAR TREK**—Science Fiction *1:00* 76758
The Enterprise is captured by a Romulan ship, whose beautiful commander charges Kirk (William Shatner) with espionage, and sets about wooing Mr. Spock (Leonard Nimoy).
(A&E) **COLUMBO**—Crime Drama *2:00* 578704
(BRV) **MOVIE**—Drama *1:45* ★★ 9494988
"The Abdication." (British; 1974) Highly

romanticized portrait of Sweden's Queen Christina, who forsook her Protestant throne for Catholicism in 1655. Liv Ullmann.
(CNB) MARKET WRAP *2:00* 27471
(CNN) O.J. SIMPSON TRIAL (CC) *3:00* 898723
(COM) EXIT 57—Comedy 71704
(E!) DAVID LETTERMAN MARATHON CONTINUES
(ESN) (MSG) BASEBALL *3:30* 666758/253425
The New York Yankees at the Chicago White Sox. (Live)
[Time approximate. Alt. game: Philadelphia at Pittsburgh (joined in progress) followed by "Hardball: Baseball From the Inside Out."]
(FAM) I'M TELLING—Game 377162
(FX) BATMAN MARATHON CONTINUES
(HBO) WIMBLEDON TENNIS CONTINUES (CC)
(LIF) MOVIE—Drama *4:00* 198568
"Deceptions." (Made for TV; 1985) Steamy potboiler with Stefanie Powers as twin sisters—one a bored American housewife, the other a jet-setting Londoner—who trade identities. Barry Bostwick, Gina Lollobrigida, Brenda Vaccaro, Jeremy Brett.
(MTV) GRIND—Eric Nies 375704
(NIK) SALUTE YOUR SHORTS 226839
Ug (Kirk Baily) gets dumped by his girlfriend and the campers decide to play Cupid for him.
(SHO) MOVIE (CC)—Comedy-Drama *1:40* ★★
"Benny & Joon." 6784100
(TNT) MOVIE CONTINUES (CC)
(USA) MOVIE (CC)—Adventure *2:00* ★★
949425
"Rambo III." (1988) Kabul goes kaboom as Sylvester Stallone storms Afghanistan to rescue his former CO (Richard Crenna) from the Soviets. Zaysen: Marc de Jonge.
[USA is advising viewer discretion.]
4:30 (5) (61) POWER RANGERS (CC) 3988/832075
(8) EXTRA (CC) 9926
(13) AMERICA'S CUP: WAR IN THE WIND (CC) —Documentary *1:00* 24346
A look at the competition among the three U.S. teams vying for the chance to defend the America's Cup, yachting's premier trophy. Included: race preparations.
(20) BIKER MICE—Cartoon 11384
(21) BARNEY & FRIENDS (CC) 39758
(25) CLUB CONNECT—Teenagers 79346
(30) FRESH PRINCE (CC)—Comedy 28297
(31) VIDEO MUSIC BOX *1:00* 423029
(49) SESAME STREET (CC) *1:00* 22988
(50) BILL NYE (CC)—Children 116029
(COM) EXIT 57—Comedy 77988
(FAM) MASTERS OF THE MAZE—Game 373346
(MTV) SANDBLAST—Game 371988
(NIK) HEY DUDE—Children 215723
Danny must choose between his friends and his Native American heritage.
(SC) NEWSPORT JOURNAL 392487
(TMC) MOVIE—Fantasy *1:20* 7833210
"The Skateboard Kid." Dom DeLuise.
4:45 (MAX) MOVIE (CC)—Comedy *1:35* ★ 50800346
"Look Who's Talking Now." Diane Keaton.
5 PM (2) (7) NEWS *1:00*
(3) (8) NEWS
(4) LIVE AT FIVE *1:00* 9891
(5) MONTEL WILLIAMS—Discussion *1:00* 9297
Scheduled topic: physical fitness.
(9) RICKI LAKE—Discussion *1:00* 8723
Scheduled topic: reuniting with an old flame.
(11) STAR TREK—Science Fiction *1:00* 3891
Kirk (William Shatner) encounters Harry Mudd (Roger C. Carmel), a convicted smuggler who is traveling through space with three stunning women. Eve: Karen Steele.
(20) MIGHTY MAX—Cartoon 68758
(21) SESAME STREET (CC) *1:00* 29839
(25) READ, WRITE AND RESEARCH 46520
(30) MARRIED . . . WITH CHILDREN (CC) —Comedy 95471
(41) PRIMER IMPACTO—Magazine *1:00* 1433
Entre los segmentos: "Círculo de Misterios."
(47) OCURRIÓ ASÍ—Magazine *1:00* 7839
(50) SHINING TIME STATION (CC) 305471
(55) FAMILY FEUD—Game 6618
(61) ALADDIN (CC)—Cartoon 125297
(BET) RAP CITY—Music *1:30* 957758

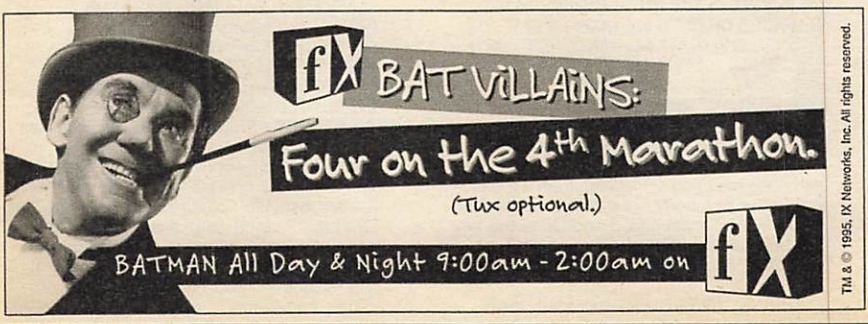

5PM
6PM

(COM) EXIT 57—Comedy 44162
(DIS) SWAMP FOX (CC) *:50* 6946278
(DSC) AMAZING AMERICA MARATHON CONTINUES
(ENC) MOVIE—Adventure *2:05* ★★★ 49556742
"The War Lord." Charlton Heston.
(FAM) THAT'S MY DOG—Game 640520
(HBO) MOVIE (CC)—Drama *1:55* ★★★
"The Man Without a Face." 6423013
[Time approximate after tennis.]
(MTV) REAL WORLD 648162
(NIK) LOONEY TUNES—Cartoon *1:00* 594742
(SC) RUGBY LEAGUE *1:00* 568988

5:30 (3) (8) NEWS
(13) OP SAIL '92: THE TALL SHIPS PARADE *1:00* 327926
Highlights of the July 1992 event in New York Harbor commemorating the quincentennial of Columbus's voyage to America. Featured: more than 200 ships from around the world.
(20) SONIC THE HEDGEHOG—Cartoon 97556
(25) UNDER THE MICROSCOPE 93926
(30) CHEERS (CC)—Comedy 19549
(31) NEWS CITY—Report 52425
(49) CARMEN SANDIEGO (CC)—Children 1592
(50) IN JULIA'S KITCHEN (CC) 467051
(55) INSIDE EDITION (CC) 2094
(61) FULL HOUSE (CC)—Comedy 856655
Danny lets D.J. work as a photographer's assistant provided that her grades don't dip. Jack: Andy Goldberg.
(AMC) MOVIE—Drama (BW) *1:20* ★★★★
"The Ox-Bow Incident." 1566181
(COM) EXIT 57—Comedy 91568
(FAM) RIN TIN TIN K-9 COP (CC) 397926
(MTV) MOST WANTED JAMS 395568
(TNN) WILDHORSE SALOON *1:00* 711100

5:35 (TBS) MOVIE—Drama *2:00* ★★ 5987181
"Bloodsport." (1988) Fact-based action tale about Frank Dux (Jean Claude Van Damme), the first Westerner to win the Kumite—a deadly martial-arts contest. Jackson: Donald Gibb. Janice: Leah Ayres.
[TBS is advising viewer discretion.]

5:50 (TMC) MOVIE—Comedy *1:25* ★ 35083182
"Look Who's Talking Too." Bruce Willis.

EVENING

6PM (2) (3) (4) (7) (8) (30) NEWS
(5) CURRENT AFFAIR (CC) 7181
(9) MARRIED . . . WITH CHILDREN (CC) 1365
Al (Ed O'Neill) takes refuge at Luke's bachelor pad rather than return home to a fight with Peggy (Katey Sagal). Terry: Jerry Hall.
(11) STAR TREK—Science Fiction *1:00* 64094
Kirk (William Shatner) and his boys come on like gangbusters when they visit a planet whose culture is patterned after Chicago's gangland society of the 1920s. Bela: Anthony Caruso. Spock: Leonard Nimoy.

Tuesday GUIDELINES

☐ **Movie**: From Hollywood's Golden Year, 1939, **"Drums Along the Mohawk,"** John Ford's ★★★★ saga of colonial settlers protecting their upstate New York farms from Indians and the British. Henry Fonda and Claudette Colbert are outstanding. —11:15 AM, 1:35 AM [Early Wed.] (AMC)

☐ New Boston Pops conductor Keith Lockhart leads the Boston Pops Esplanade Orchestra in his first **Pops Goes the Fourth**. Also slated to perform on the banks of the Charles River: Mel Torme. See the Close-up on p. 123. —7:30 PM, 10:30 PM (A&E)

☐ **Movie**: John Goodman portrays **"The Babe"** in this ★★ 1992 biopic that at times makes George Herman Ruth a smaller star than the baseball immortal who embodied the Roaring '20s. —8 PM (5) (61)

☐ Stacy Keach hosts **A Capitol Fourth**, the annual concert from the West Lawn. Along with the usual rousing mix of music, there's a patriotic tribute to former Boston Pops conductor Arthur Fiedler, while Oscar Hammerstein is honored with a sampling of his Broadway hits. See the Close-up on p. 123. —8 PM (13) (49); 10 PM (21)

☐ A repeat outing of **The John Larroquette Show** focuses on difficulties between parents and children. TV vets Marion Ross and Dick Martin guest as Off. Eggers' mom and dad. —9:30 PM (4) (30)

☐ From November: It's a family affair on **Coach** when Craig T. Nelson's son Noah guests as a freshman player facing a vital game. —9:30 PM (7) (8)

Tuesday Evening

	6:00	6:30	7:00	7:30	8:00	8:30
						Prime Time
2	News	CBS News	Hard Copy	Entmt. Tonight	Rescue 911	
3	News	CBS News	Inside Edition	Eye on the Games	Rescue 911	
4	News	NBC News	Extra	Inside Edition	Wings	Pride & Joy
5	Current Affair	Golden Girls	Roseanne	Simpsons	**Movie:** *The Babe*	
7	News	ABC News	Jeopardy!	Wheel of Fortune	Full House	Thunder Alley
8	News	ABC News	Jeopardy!	Wheel of Fortune	Full House	Thunder Alley
9	Married...	Married...	Baywatch		Legend	
11	Star Trek		Star Trek		Star Trek	
13	OP Sail '92 (5:30)	Business Report	MacNeil, Lehrer		Capitol Fourth 1995	
20	V.R. Troopers	Garfield	Baywatch		Legend	
21	MacNeil, Lehrer		ITN World News	Metro Guide	Taggart	
25	Journal	Asia Now	Le Journal	Prisoners of Gravity	Schools/Thought	Asian America
30	News	NBC News	Special Olympics Highlights	Hard Copy	Wings	Pride & Joy
31	I Fatti Vostri			News from Italy	MGM: When the Lion Roared	
41	Noticias	Noticiero	Agujetas de color de rosa		**Pelicula:** *La risa en vacaciones*	
47	Noticiero	Telenoticias	Pura sangre		**Pelicula:** *A Sadam le dam*	
49	Bill Nye	Business Report	MacNeil, Lehrer		Capitol Fourth 1995	
50	Over America			New Jersey Live!	Inn Country USA	Travels in Europe
55	Jeopardy!	Wheel of Fortune	Oprah Winfrey		**Movie:** *All Quiet on the Western Front*	
61	Simpsons	Coach	Roseanne	Murphy Brown	**Movie:** *The Babe*	
CABLE-TV CHANNELS						
A&E	Columbo			Pops Goes the Fourth		
BET	Rap City (5:00)	Screen Scene	What's Hap'ning...	Sanford	Roc	ComicView
BRV	Trumpet Kings			Oliver Twist	**Movie:** *Revolution*	
CNB	Bus. Insiders	Business Ton.	Money Club	Steals/Deals	Tim Russert	Equal Time
CNN	O.J. Simpson Trial (4:00)		Moneyline	Crossfire	News	Inside Politics
COM	Police Squad!	Police Squad!	Police Squad!	Police Squad!	Kids in the Hall	Dr. Katz
DSC	Wings		Beyond 2000	Next Step	Terra X	Treasure Hunters
E!	David Letterman Marathon Continues					
ESN	Baseball: Yankees at White Sox (4:00)		SportsCenter	Baseball: Giants at Reds		
FAM	Star Spangled Branson		Waltons		Paradise	
FX	Batman Marathon Continues					
LIF	**Movie:** *Deceptions* (4:00)				Unsolved Mysteries	
MSG	Baseball: Yankees at White Sox (4:00)			Yankees	Dive Wreck Valley	Skate
MTV	Best of '90s		Singled Out	TBA	Prime Time	
NIK	Hidden Temple	Rugrats	Doug	Clarissa Explains	I Love Lucy Marathon	
TBS	**Movie:** *Bloodsport* (5:35)			Baseball: Dodgers at Braves (7:35)		
TNN	Saloon (5:30)	Club Dance		Country News	Red Hot and Country	
TNT	**Movie:** *Conagher*					**Movie →**
USA	Knight Rider		Wings	Wings	Murder, She Wrote	
PREMIUM CHANNELS						
AMC	**Movie** (5:30)	**Movie:** *Young Mr. Lincoln* (6:45)				**Movie →**
DIS	Charlie & Snoopy	Ben and Me	**Movie:** *Festival of Folk Heroes*			Charlie & Snoopy
ENC	**Movie:** *The War Lord* (5:00)		**Movie:** *Brewster's Millions* (7:15)			
HBO	**Movie:** *The Man Without a Face* (5:00)		Wimbledon Tennis Highlights		**Movie:** *Lassie*	
MAX	**Movie** (4:45)	**Movie:** *Fast Getaway II*			**Movie:** *Bitter Harvest*	
NSP	NSP Tonite	NSP Tonite	NSP Tonite	NSP Journal	Back Table	Forever Baseball
SC	Dynamets!	Horse Racing	Mets Pregame	Baseball: Cubs at Mets		
SHO	**Movie:** *Rocky II*				**Movie:** *Cliffhanger*	
TMC	**Movie:** *Look Who's Talking Too* (5:50)		**Movie:** *The Air up There* (7:10)			

Prime Time

	9:00	9:30	10:00	10:30	11:00	11:30
2	**Movie:** *Flight of the Intruder*				News	David (11:35)
3	1995 Special Olympic World Games Fireworks				News	David (11:35)
4	Frasier	John Larroquette	Dateline NBC		News	Update (11:35)
5	**Movie** (Cont.)		News		Cops	M*A*S*H
7	Home Improve.	Coach	NYPD Blue		News	Nightline (11:35)
8	Home Improve.	Coach	NYPD Blue		News	Special Olypmics Update (11:35)
9	Marker		News		Jenny Jones	
11	4th of July Fireworks Spectacular		News		Cheers	Murphy Brown
13	1995 (Cont.)	Kennedy Years	P.O.V.		Charlie Rose	
20	Marker		News	Highway Patrol	Love Connection	Infomercial
21	I Love America Tribute		Capitol Fourth 1995			ITN World News
25	Korean News		Polish/Slavic	Greek News	Out of Ireland	Malone
30	Frasier	John Larroquette	Dateline NBC		News	Update (11:35)
31	MGM (Cont.)		Alive TV	Newscity	Chinese Programming	
41	**Pelicula** (Cont.)		Primer impacto: Edición nocturna		Noticias	Noticiero
47	**Pelicula** (Cont.)		Dando y dando		Telenoticias	Comercial
49	1995 (Cont.)	America's Great National Parks		America's Great National Parks		The Tongass
50	American Cinema	Animated Women	This Old House	Hometime	Uss New Jersey	'Allo, 'Allo!
55	**Movie** (Cont.)			News	Rush Limbaugh	**Movie**
61	**Movie** (Cont.)		News		Baywatch	

CABLE-TV CHANNELS

	9:00	9:30	10:00	10:30	11:00	11:30
A&E	Pops Goes the Fourth (Cont.)			Pops Goes the Fourth		
BET	Video Soul				Roc	Jazz Central
BRV	**Movie** (Cont.)		Woody Guthrie (10:15)			**Movie**
CNB	Rivera Live		Charles Grodin		Real Personal	Equal Time
CNN	Larry King Live		News	Trial Wrap-Up	Sports	Moneyline
COM	Exit 57	V. Lot	Sat/Nt.		...Incorrect	Kids in the Hall
DSC	How the West Was Lost		Mandela's Fight for Freedom		Terra X	Treasure Hunters
EI	David Letterman Marathon Continues				Howard Stern	Howard Stern
ESN	Baseball (Cont.)			Baseball Tonight	SportsCenter	
FAM	Rescue 911		700 Club		Father Dowling Mysteries	
FX	Batman Marathon Continues					
LIF	**Movie:** *Deadly Deception*				Unsolved Mysteries	
MSG	Volleyball				Desk; Prime Cuts (11:15)	Baseball: Yankees at White Sox
MTV	Prime (Cont.)		TBA		Singled Out	Beavis/Butt-head
NIK	I Love Lucy Marathon (Cont.)				Taxi	Mary Tyler Moore
TBS	Baseball (Cont.)			**Movie:** *Rooster Cogburn* (10:35)		
TNN	Evening of Country Greats				Club Dance	
TNT	**Movie:** *She Wore a Yellow Ribbon* (Cont.)			**Movie:** *Yankee Doodle Dandy* (10:45)		
USA	Boxing: Mercer-Holyfield (heavyweights)				Wings	Wings

PREMIUM CHANNELS

	9:00	9:30	10:00	10:30	11:00	11:30
AMC	**Movie:** *Once upon a Time in the West* (Cont.)					**Movie:** *Warlock*
DIS	Thomas Jefferson		**Movie:** *Holiday Inn*			
ENC	**Movie:** *Red Sky at Morning*				**Movie:** *Fandango*	
HBO	**Movie** (Cont.)	**Movie:** *PCU* (9:45)			**Movie:** *Stripes* (11:15)	
MAX	**Movie** (Cont.)	**Movie:** *Back in Action* (9:40)			**Movie:** *Shrunken Heads* (11:10)	
NSP	NSP Talk				NSP Journal	Infomercial
SC	Baseball (Cont.)				Horse Racing	Harness Racing
SHO	**Movie** (Cont.)		**Movie:** *Shattered*			**Movie** (11:45)
TMC	**Movie:** *City Slickers II*				**Movie:** *Man's Best Friend*	

(20) V.R. TROOPERS (CC)—Children 47079
(21) MacNEIL, LEHRER (CC) *1:00* 44810
(25) JOURNAL—News 90839
(31) I FATTI VOSTRI—In Italian *1:30* 271556
(41) NOTICIAS
(47) NOTICIERO 5723
(49) BILL NYE (CC)—Children 7365
(50) OVER AMERICA *1:30* 344655
(55) JEOPARDY! (CC)—Game 9907
(61) SIMPSONS (CC)—Cartoon 853568
James Earl Jones lends his voice to a Halloween night when Bart and Lisa swap scary tales.
(A&E) COLUMBO—Crime Drama *1:30* 505758
(BRV) TRUMPET KINGS *1:15* 2253181
(CNB) BUSINESS INSIDERS 32891
(COM) POLICE SQUAD!—Comedy 81181
(DIS) CHARLIE BROWN AND SNOOPY 671926
Part 2. The "Peanuts" gang is present for "The Birth of the Constitution" at the 1787 convention in Philadelphia.
(DSC) WINGS—Documentary *1:00* 800075
(E!) DAVID LETTERMAN MARATHON CONTINUES
(FAM) STAR SPANGLED BRANSON—Music *1:00* 890425
(FX) BATMAN MARATHON CONTINUES
(MTV) BEST OF THE '90s *1:00* 690407
(NIK) LEGENDS OF THE HIDDEN TEMPLE—Cartoon 203988
(NSP) NEWSPORT TONITE 4245487
(SC) DYNAMETS!—Children 200452
(SHO) MOVIE—Drama *2:00* ★★ 106636
"Rocky II." Sylvester Stallone, Talia Shire.
(TNT) MOVIE (CC)—Western *2:30* 187029
"Conagher." (Made for Cable; 1991) Tenderhearted prairie tale with Sam Elliott as a grizzled, restless cowboy and Katharine Ross as the lonely, widowed mother he fancies. McCloud: Barry Corbin. Jacob: Billy Green Bush.
(USA) KNIGHT RIDER—Adventure *1:00* 446891

6:30 (2) (3) CBS NEWS (CC)—Dan Rather 29/655
(4) (30) NBC NEWS (CC)—Tom Brokaw 297/23742
(5) GOLDEN GIRLS (CC)—Comedy 8433
After Rose's late uncle leaves her custody of his "baby," the girls look forward to being mothers again—until they get a load of baby. Betty White, Beatrice Arthur.
(7) (8) ABC NEWS (CC)—Peter Jennings 6029/4471
(9) MARRIED . . . WITH CHILDREN (CC) 2617
The Bundys vacation in Dumpwater, Fla., where an ax murderer (Vic Polizos) who hates tourists visits every five years. Part 1 of two. Roy: Charlie Dell. Delbert: Gary Grubbs.
(13) (49) NIGHTLY BUSINESS REPORT 6425/8617
Learning from the mistakes of corporations.
(20) GARFIELD AND FRIENDS—Cartoon 96029
(25) ASIA NOW—Report 74891
(41) NOTICIERO UNIVISION 8655
(47) TELENOTICIAS—Raul Peimbert 6075
(55) WHEEL OF FORTUNE (CC)—Game 6487
(61) COACH (CC)—Comedy 837520
Dauber becomes a Big Brother and warms up to a fatherless boy, leaving Judy out in the cold. Charlie: Jesse Stock.
(BET) SCREEN SCENE—Magazine 206636
(CNB) BUSINESS TONIGHT (CC) 56471
(COM) POLICE SQUAD!—Comedy 72433
(DIS) BEN AND ME (CC)—Cartoon 662278
A church mouse invents bifocals, designs a stove and experiments with electricity—but Ben Franklin takes the credit.
(MAX) MOVIE—Crime Drama *1:35* ★ 3067988
"Fast Getaway II." Corey Haim.
(NIK) RUGRATS (CC)—Cartoon 227568
Tommy must venture into a neighbor's yard to retrieve his favorite ball.
(NSP) NEWSPORT TONITE 4163839
(SC) HORSE RACING FROM BELMONT 291704
(TNN) CLUB DANCE *1:00* 204079

6:45 (AMC) MOVIE—Biography (BW) *1:45* ★★★
"Young Mr. Lincoln." 55246907

7 PM (2) HARD COPY (CC)—Newsmagazine 5452
(3) INSIDE EDITION (CC) 9278
(4) EXTRA (CC) 1920
(5) ROSEANNE (CC)—Comedy 3146
While Darlene undergoes emergency surgery, Roseanne feels guilty for having yelled at her earlier. Coach Graham: John Walter Davis.
(7) (8) JEOPARDY! (CC)—Game 5094/3636
(9) BAYWATCH (CC)—Drama *1:00* 21742
Matt and Summer face physical and personal difficulties while trying to graduate from lifeguard school; Stephanie and C.J. become reluctant roommates. Guido: Buzz Belmondo.
(11) STAR TREK—Science Fiction *1:00* 16810
The Enterprise is captured by a Romulan ship, whose beautiful commander charges Kirk (William Shatner) with espionage, and sets about wooing Mr. Spock (Leonard Nimoy).
(13) (49) MacNEIL, LEHRER (CC) *1:00* 58810/56452
(20) BAYWATCH (CC)—Drama *1:00* 58452
"A man should be measured by the size of his heart," Matt tells a boy who is ashamed of his father (Ed Gale), who is a dwarf.
(21) ITN WORLD NEWS 20568
(25) LE JOURNAL: FRENCH NEWS 66384
(30) SPECIAL OLYMPICS HIGHLIGHTS 82907
(41) AGUJETAS DE COLOR DE ROSA—Novela *1:00* 14452
(47) PURA SANGRE—Novela *1:00* 63758
(55) OPRAH WINFREY (CC) *1:00* 29384
Scheduled topic: teen motherhood. (Repeat)
(61) ROSEANNE (CC)—Comedy 105433
Dan's birthday bash at the Lobo Lounge is interrupted by a bully (Eric Allan Kramer) who picks a fight with Dan at the pool table.

(BET) **WHAT'S HAPPENING NOW!!** 574549
(CNB) **MONEY CLUB**—Finance 15636
(CNN) **MONEYLINE (CC)** 999100
(COM) **POLICE SQUAD!**—Comedy 64926
(DIS) **MOVIE (CC)**—Cartoon *1:30* 849810
"Festival of Folk Heroes."
(DSC) **BEYOND 2000**—Magazine 677029
The Honda NR 750 motorcycle.
(ESN) **SPORTSCENTER** 933617
(FAM) **WALTONS**—Drama *1:00* 625346
(HBO) **WIMBLEDON TENNIS HIGHLIGHTS (CC)** *1:00* 914617
(MTV) **SINGLED OUT**—Game 668926
(NIK) **DOUG**—Cartoon 595471
Doug's cartoon about the school-lunch mystery meal lands him in the soup.
(NSP) **NEWSPORT TONITE** 8826297
(SC) **METS PREGAME** 569617
(USA) **WINGS (CC)**—Comedy 199128
(VH1) **HISTORY OF MUSIC VIDEO A TO Z CONTINUES**

7:10 (TMC) **MOVIE (CC)**—Comedy-Drama *1:50* ★★
"The Air up There." 44098029

7:15 (ENC) **MOVIE**—Comedy *1:45* ★★ 81738926
"Brewster's Millions." Richard Pryor.

7:30 (2) **ENTERTAINMENT TONIGHT (CC)** 623
(3) **EYE ON THE GAMES** 839
(4) **INSIDE EDITION (CC)** 181
(5) **SIMPSONS (CC)**—Cartoon 4617
James Earl Jones lends his voice to a Halloween night when Bart and Lisa swap scary tales.
(7) (8) **WHEEL OF FORTUNE (CC)** 2013/2605
(21) **METRO GUIDE** 30487
(25) **PRISONERS OF GRAVITY** 70075
(30) **HARD COPY (CC)**—Newsmagazine 29926
(31) **NEWS FROM ITALY**—In Italian 16452
(50) **NEW JERSEY LIVE!** 117758
(61) **MURPHY BROWN (CC)**—Comedy 833704
A cartoonist (Gregory Procaccino) takes Murphy's rare on-screen blunder and plants her in the funnies as "Mouthy Brown."
(A&E) **POPS GOES THE FOURTH** *3:00* 248704
Keith Lockhart conducts. For details, see the Close-up on this page. (Live)
(BET) **SANFORD**—Comedy 295520
(BRV) **OLIVER TWIST**—Drama 659704
(CNB) **STEALS AND DEALS (CC)** 52655
(CNN) **CROSSFIRE (CC)** 736891
(COM) **POLICE SQUAD!**—Comedy 78617
(DSC) **NEXT STEP**—Science 218810
"Snowless Ski Jump" examines how the U.S. Olympic team is able to train year-round.
(ESN) **BASEBALL** *3:00* 600520
San Francisco at Cincinnati. (Live)
[Alt. game: Los Angeles at Atlanta.]

close up

FOURTH OF JULY CELEBRATIONS

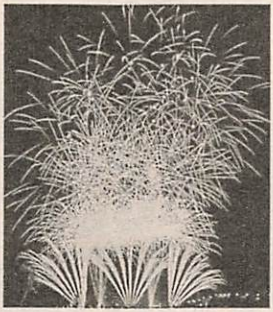
John Gillmoure/Stock Market

Pops and pyrotechnics combine to celebrate the Nation's 219th birthday.

❑ **Pops Goes the Fourth** from the Esplanade on the banks of the Charles River (7:30 and 10:30 P.M., A&E). This year the Boston Pops orchestra celebrates the holiday with new music director Keith Lockhart. Mel Torme and the Pointer Sisters are also expected to perform, and the program is scheduled to feature "Stars and Stripes Forever," Tchaikovsky's "1812 Overture" and, of course, fireworks. (3:00)

❑ Ricky Skaggs, the Chieftains, Barry Bostwick, Leslie Uggams, Rita McKenzie, soprano Sylvia McNair and baritone Gregg Baker are scheduled to perform in the **Capitol Fourth 1995** concert on the West Lawn of the Capitol in Washington, D.C. (8 P.M., Chs. 13 and 49). Erich Kunzel conducts the National Symphony in the program, which is expected to include tributes to Oscar Hammerstein and longtime Boston Pops conductor Arthur Fiedler as well as fireworks, traditional patriotic tunes and the "1812 Overture." Other scheduled selections include "The Wabash Cannonball," "Killybegs" (Skaggs, Chieftains), "Can You Feel the Love Tonight" (Uggams, Orchestra), "Bugler's Holiday" (Orchestra, U.S. Army Herald Trumpets). (1:30)

❑ Closer to home is Macy's **4th of July Fireworks Spectacular** along the East River (9 P.M., Ch. 11). The theme is "Building Bridges," and Jerry Seinfeld, Jon Secada, Shari Lewis and Lamb Chop, LeVar Burton and Miss America 1995 Heather Whitestone are scheduled to participate. Scott Bakula (*Murphy Brown*) is the host. (1:00)

(MSG) YANKEES MAGAZINE—Mel Allen 14471
(MTV) TO BE ANNOUNCED
(NIK) CLARISSA EXPLAINS IT ALL (CC) —Comedy 216452
A job-hunting Clarissa (Melissa Joan Hart) accepts every position offered.
(NSP) NEWSPORT JOURNAL 4152723
(SC) BASEBALL *3:30* 111839
Chicago Cubs at New York Mets. (Live)
(TNN) COUNTRY NEWS—Magazine 712948
(USA) WINGS (CC)—Comedy 834487
7:35 (TBS) BASEBALL (CC) *3:00* 47525100
Los Angeles at Atlanta. (Live)
8PM (2) (3) RESCUE 911 (CC) *1:00* 8407/8641
From 1994: An explosion aboard a family boat in San Diego; a domestic argument that led to a shooting; a search in Canada that resulted in a police dog being caught in a line of fire; an unusual emergency call in Virginia. (Repeat)
(4) (30) WINGS (CC) 6568/91655
Robert Culp plays a former astronaut courted by the Hacketts as a spokesman for their airline until they discover that the man's public image belies his true nature. (Repeat)
(5) (61) MOVIE (CC)—Biography *2:00* ★★ 72452/284029
"The Babe." (1992) John Goodman stars in this warm but shallow character study of George Herman ("Babe") Ruth (1895-1948). Directed by Arthur Hiller. (Repeat)

Additional Cast

Claire Ruth ..... Kelly McGillis
Helen Ruth ..... Trini Alvarado
Jumpin' Joe Dugan ..... Bruce Boxleitner
Frazee ..... Peter Donat
Brother Mathias ..... James Cromwell
Jack Dunn ..... J.C. Quinn

(7) (8) FULL HOUSE (CC) 4742/2384
Michelle (Mary-Kate and Ashley Olsen) frets over the size of her feet. Meanwhile, Jesse puts his foot in his mouth when he tells Rebecca she sings badly. Rebecca: Lori Loughlin. Lisa: Kathryn Zaremba. (Repeat)
(9) (20) LEGEND (CC) *1:00* 60902/67100
Pratt and Bartok (Richard Dean Anderson, John de Lancie) concoct a scheme to stop a German hunting party from slaughtering a buffalo herd prized by an Arapaho Indian tribe. Towashie: Rodney A. Grant.
(11) STAR TREK—Science Fiction *1:00* 11618
"Space Seed" concerns a race of superhumans frozen in space for 200 years. Ricardo Montalban plays Khan, his role in the movie "Star Trek II: The Wrath of Khan," which was based on this episode. William Shatner. Marla: Madlyn Rhue.

ATTENTION CLASSIFIED ADVERTISERS!

PLACE YOUR CLASSIFIED AD IN TV GUIDE and reach more than 20 million responsive readers. The Classified Mart appears in the first and third issues of each month in 30 of TV Guide's Top markets across the USA. Closing dates are the 5th and 19th of the preceding month. For rates and information, call 1-312-464-0500, fax 1-312-464-0512 or write to: **TV GUIDE CLASSIFIED MART**, 500 N. Michigan Ave., Suite 2010, Chicago, IL 60611

Source: 1994 SMRB; TV Guide Rate Card #46

13 (49) CAPITOL FOURTH 1995 (CC)
—Concert *1:30* 87094/85636
See the Close-up on p. 123. (Live)
21 TAGGART—Crime Drama *1:00* 94278
25 SCHOOLS OF THOUGHT 42704
31 MGM: WHEN THE LION ROARED (CC)
—Documentary *2:00* 89384
41 PELICULA—Comedia *2:00* 60948
"La risa en vacaciones." Una cámara escondida revela los enredos en que se meten tres jóvenes. Pedro, Pablo y Paco.
47 PELICULA—Comedia *2:00* 70094
"A Sadam le dam." Un hombre rico es el víctima de tres personas: su mujer que le quita el dinero, un amigo que le quita a su mujer.
50 INN COUNTRY USA 301655
55 MOVIE—Drama *2:30* ★★★ 722605
"All Quiet on the Western Front." (Made for TV; 1979) Erich Maria Remarque's WWI novel about the horrors of war. Richard Thomas, Ernest Borgnine, Ian Holm, Donald Pleasence.
(BET) ROC (CC)—Comedy 583297
(BRV) MOVIE—Drama *2:05* ★ 6436461
"Revolution." (British-Norwegian; 1985) The British lose again in Hugh Hudson's epic account of America's War of Independence. Al Pacino, Donald Sutherland, Nastassja Kinski. Mrs. McConnahay: Joan Plowright.
(CNB) TIM RUSSERT—Interview 24384
Scheduled: Political strategist James Carville.
(CNN) NEWS (CC)—Battista/Soles
(COM) KIDS IN THE HALL—Comedy 40346
(DSC) TERRA X—Documentary 580549
A journey to the rock massifs of Venezuela, which rise above the rain forest, creating isolated breeding grounds for unique species.
(FAM) PARADISE—Western *1:00* 634094
(HBO) MOVIE (CC)—Drama *1:35* ★★ 1124384
"Lassie." Thomas Guiry, Helen Slater.
(LIF) UNSOLVED MYSTERIES *1:00* 647568
(MAX) MOVIE—Crime Drama *1:40* 3603723
"Bitter Harvest." Stephen Baldwin.
(MSG) DIVE WRECK VALLEY 86100
(MTV) PRIME TIME *2:00* 636452
(NIK) I LOVE LUCY MARATHON (CC)
—Comedy (BW) *3:00* 997568
Six episodes from the series.
(NSP) BACK TABLE—Interview 8802617
(SHO) MOVIE (CC)—Adventure *1:55* ★★★
"Cliffhanger." 4979655
(TNN) RED HOT AND COUNTRY *1:00* 486810
Country artists in a concert to promote AIDS awareness. Performers include Kathy Mattea, Suzy Boguss, Billy Ray Cyrus, Earl Scruggs, Duane Eddy and the Mavericks, Levon Helm, John Hiatt and Clint Black.
(USA) MURDER, SHE WROTE (CC)—Mystery *1:00* 190075

8:30 4 (30) PRIDE & JOY (CC) 5075/70162
An argument divides Carol and Amy over whose child could—or should—fill the sole vacancy at a school for gifted children. And the tiff soon spreads to Nathan and Greg. Mrs. Kluger: Cynthia Mace. Donna: Susan Gibney. Jeffrey: Preston Maybank. (Repeat)
7 (8) THUNDER ALLEY (CC) 8079/1891
When Bobbi (Robin Riker) decides to sew Jenny's costumes for her roles in a recital, the school mistakenly takes the family for a charity case and showers them with handouts.
25 ASIAN AMERICA 61839
50 TRAVELS IN EUROPE 380162
(AMC) MOVIE—Western *2:50* ★★★ 85453029
"Once upon a Time in the West." Henry Fonda.
(BET) COMICVIEW 562704
(CNB) EQUAL TIME—Discussion 65461
(CNN) INSIDE POLITICS (CC) 949605
(COM) DR. KATZ: PROFESSIONAL THERAPIST
—Cartoon 52181
Dr. Katz is down in the mouth about his less-than-social life after Ben tells him that they're spending too much time together.
(DIS) CHARLIE BROWN AND SNOOPY 942926
Schroeder and Lucy report on "The Music and Heroes of America." Included: the roots of jazz; the music of Stephen Foster.
(DSC) TREASURE HUNTERS 592384
The search for the treasure of the legendary

pirate Captain Kidd (1645-1701). Included: divers explore lagoons and coral reefs.
(MSG) SKATE—Figure Skating 72907
(NSP) FOREVER BASEBALL 8814452
(TNT) MOVIE—Western *2:15* ★★★★ 3778452
"She Wore a Yellow Ribbon." (1949) Rousing tale of U.S. Cavalry men at a Far West outpost (circa 1876) and their constant vigil against marauding Indians. Brittles: John Wayne. Olivia: Joanne Dru. Tyree: Ben Johnson. Pennell: Harry Carey Jr.

9PM (2) MOVIE (CC)—Drama *2:00* ★ 3704
"Flight of the Intruder." (1991) Vietnam saga about renegade Navy pilots on an unauthorized bombing raid. Directed by John Milius.

Additional Cast

Cdr. Frank Camparelli .....Danny Glover
Lt. Cdr. Virgil Cole .....Willem Dafoe
Lt. Jake Grafton .....Brad Johnson
Callie .....Rosanna Arquette
Boxman .....Tom Sizemore
Cowboy Parker .....J. Kenneth Campbell
Razor .....Jared Chandler
Mad Jack .....Dann Florek
"Cag" .....Madison Mason

(3) 1995 SPECIAL OLYMPIC WORLD GAMES FIREWORKS *2:00* 3758
Fireworks from New Haven Harbor honoring the Special Olympics and celebrating Independence Day. (Live)
(4) (30) FRASIER (CC) 9013/54100
Martin's obsession with solving the Weeping Lotus murder case just won't die. Martin: John Mahoney. Frasier: Kelsey Grammer. Daphne: Jane Leeves. Niles: David Hyde Pierce. Frank: Ron Dean. Leo: Bill Gratton. (Repeat)
(7) (8) HOME IMPROVEMENT (CC) 52100/50742
A friend's mild heart attack prompts Tim to change the menu for his 40th-birthday feast, and examine his body for telltale signs of poor health. Harry: Blake Clark. Felix: Al Fann. Benny: Jim Labriola. (Repeat)
(9) (20) MARKER (CC) *1:00* 27926/54636
Richard goes to bat for a hotshot minor-league pitcher (James Acheson) who's got two strikes against him—he's being stalked by a mysterious biker and he's going through an acrimonious divorce. (Repeat)
(11) 4th OF JULY FIREWORKS SPECTACULAR *1:00* 12094
"Building Bridges" is the theme of this year's event. See the Close-up on p. 123. (Live)
(21) I LOVE AMERICA TRIBUTE *1:00* 66182
(25) KOREAN NEWS AND CULTURE *1:00* 23758
(50) AMERICAN CINEMA (CC) 755452
(BET) VIDEO SOUL—Music *2:00* 558636
(CNB) RIVERA LIVE—Discussion *1:00* 92810
(CNN) LARRY KING LIVE (CC) *1:00* 118471
Scheduled guest host: attorney Gerry Spence, the author of "How to Argue and Win Every Time." (Live)
(COM) EXIT 57—Comedy 18384
(DIS) THOMAS JEFFERSON: THE PURSUIT OF LIBERTY—Documentary *:40* 1763655
The life of the third President (1743-1826) and author of the Declaration of Independence.
(DSC) HOW THE WEST WAS LOST *1:00* 574013
Part 1 of six chronicles the displacement of the Navajo, including the "Long Walk," a 300-mile forced march imposed in 1864 by the U.S. Government to relocate them.
(E!) DAVID LETTERMAN MARATHON CONTINUES
(ENC) MOVIE—Drama *2:00* ★★ 4040100
"Red Sky at Morning." Richard Thomas.
(FAM) RESCUE 911 (CC) *1:00* 727758
(FX) BATMAN MARATHON CONTINUES
(LIF) MOVIE—Drama *2:00* 640655
"Deadly Deception." (Made for TV; 1987) A reporter (Lisa Eilbacher) helps a widower (Matt Salinger) investigate his wife's mysterious death and the suspected infanticide of his son. Marge: Bonnie Bartlett. Ed: James Noble.
(MSG) VOLLEYBALL *2:00* 46617
Taped: coverage of the AVP Pro Beach competition in Minneapolis.
(NSP) NEWSPORT TALK *2:00* 1422891
(TMC) MOVIE (CC)—Comedy *2:00* ★★ 556278
"City Slickers II: The Legend of Curly's Gold." Billy Crystal, Daniel Stern, Jon Lovitz.
(TNN) EVENING OF COUNTRY GREATS—Music *2:00* 496297
Contemporary artists pay homage to members of the Country Music Hall of Fame. Pam Tillis performs a medley of Marty Robbins hits, including "A White Sportcoat (and a Pink Carnation)" and "Singin' the Blues."
(USA) BOXING (CC) *2:00* 193162
Scheduled: Former heavyweight champion Evander Holyfield takes on Ray Mercer in a 10-round bout. Taped May 20 in Atlantic City.
(VH1) HISTORY OF MUSIC VIDEO A TO Z CONTINUES

9:30 (4) (30) JOHN LARROQUETTE (CC) 96094/32013
John has difficulty dealing with the fact that his son (Omri Katz) has joined a cult. And a visit from Eggers' parents (Marion Ross, Dick Martin) puts her on edge. (Repeat)
(7) (8) COACH (CC) 21758/49100
Hayden learns that his chance for major product endorsements hinges on the next game—a victory that depends on a nervous rookie (Noah Nelson). Chip: Reno Wilson. Nicole: Lucy Liu. Ryan: Douglas Sills. (Repeat)
(13) KENNEDY YEARS: IN WORDS AND MUSIC 10297
Stills taken by JFK photographer Jacques Lowe trace the period from Kennedy's Presidential candidacy to his death.

Macy's 4th of July Fireworks Spectacular!

Live from the East River!

Hosted by

Scott Bakula

Featuring

Jerry Seinfeld

LeVar Burton

Shari Lewis & Lamb Chop®

Jon Secada

Miss America 1995 Heather Whitestone

In Stereo **TONIGHT 9 PM**

Simulcast on 95.5 WPLJ-FM

THE WB 11 WPIX

(49) AMERICA'S GREAT NATIONAL PARKS *1:00* 794177
(50) ANIMATED WOMEN—Profile 728433
(COM) VACANT LOT—Comedy 98655
9:40 (MAX) MOVIE—Crime Drama *1:30* 3296568
"Back in Action." Roddy Piper, Billy Blanks.
9:45 (HBO) MOVIE (CC)—Comedy *1:25* ★★
"PCU." 66546029
10PM (4) (30) DATELINE NBC (CC) *1:00* 8636/71365
(5) (9) (11) (61) NEWS *1:00*
(7) (8) NYPD BLUE (CC) *1:00* 86655/84297
Sipowicz and Simone go upstate to follow a lead on a multiple homicide; Costas is dismayed by Sipowicz's less-than-enthusiastic response to her wedding plans; Martinez is jealous when Lesniak reacquaints herself with a high-school friend who's the examining physician (Tom Verica) on a case involving an elderly assault victim. Hanson Riker: Anthony Michael Hall. Chief Sam Burns: William Lucking. Patel: Kavi Raz. Benson: Michael Reilly Burke. (Repeat)
[ABC is advising viewer discretion.]
(13) P.O.V. (CC)—Documentary *1:00* 57181
This documentary of the plight of Wisconsin's Northern Chippewa is punctuated by shocking video footage of natives, whose spear-fishing activities have been vehemently opposed by locals. Included: the 19th-century U.S. treaty protecting the native tradition.
(20) (CNN) NEWS
(21) CAPITOL FOURTH 1995 (CC) *1:30* 51723
See the Close-up on p. 123.
(25) POLISH AND SLAVIC NEWS 62742
(31) ALIVE TV (CC) 53128
(41) PRIMER IMPACTO: EDICION NOCTURNA —Magazine *1:00* 13723
(47) DANDO Y DANDO—Juego *1:00* 62029
(50) THIS OLD HOUSE (CC) 263902
(CNB) CHARLES GRODIN *1:00* 16687
(COM) SATURDAY NIGHT *1:00* 24487
(DIS) MOVIE (CC)—Musical (BW) *1:45* ★★★
"Holiday Inn." 2967433
(DSC) MANDELA'S FIGHT FOR FREEDOM —Documentary *1:00* 577100
Part 2 of three. "Free at Last" examines the political climate following Mandela's release, and the rivalry between the African National Congress and the Inkatha Freedom Party.
(FAM) 700 CLUB—Religion *1:00* 624617
(MTV) TO BE ANNOUNCED *1:00*
(SHO) MOVIE (CC)—Mystery *1:40* ★★ 4494162
"Shattered." Tom Berenger, Bob Hoskins.
10:15 (BRV) WOODY GUTHRIE *1:05* 32188075
A 1983 profile of the folk artist (1912-67).
10:30 (20) HIGHWAY PATROL 82568
(25) GREEK NEWS 48162
(31) NEWSCITY 84988
(49) AMERICA'S GREAT NATIONAL PARKS *1:00* 35452
(50) HOMETIME—Home Repair 968510
(55) NEWS
(A&E) POPS GOES THE FOURTH *3:00* 973177
Keith Lockhart conducts. For details, see the Close-up on p. 123.
(CNN) O.J. SIMPSON TRIAL WRAP-UP (CC) 739013
(ESN) BASEBALL TONIGHT 557471
10:35 (TBS) MOVIE—Western *2:15* ★★ 56869487
"Rooster Cogburn." (1975) John Wayne and Katharine Hepburn make a charismatic team in this verbose comedy about a vengeful spinster and the trigger-happy marshal of "True Grit." Breed: Anthony Zerbe.
[Time approximate after baseball.]
10:45 (TNT) MOVIE—Musical (CZ) *2:45* ★★★★ 97360810
"Yankee Doodle Dandy." (1942) James Cagney is delightfully spunky in his Oscar-winning turn as flag-waving songwriter-showman George M. Cohan. A classic. Joan Leslie, Walter Huston, Irene Manning.
11PM (2) (3) (4) (7) (8) (30) NEWS *:35*
(5) COPS (CC) 46549
From Portland: A young woman suspected of being a prostitute is unruly during her arrest. Also: a drug laboratory is busted.
(9) JENNY JONES—Discussion *1:00* 29907
Scheduled topic: reuniting with a first love.
(11) CHEERS (CC)—Comedy 91013
To pay off his bar tab, Norm (George Wendt) paints Rebecca's office and finds out that Rebecca is not the witch she's made out to be.
(13) CHARLIE ROSE—Discussion *1:00* 56636
(20) LOVE CONNECTION 17617
(25) OUT OF IRELAND 95487
(31) CHINESE PROGRAMMING *2:00* 705520
(41) NOTICIAS
(47) TELENOTICIAS—Raul Peimbert 37891
(50) USS NEW JERSEY (CC) 767297
(55) RUSH LIMBAUGH 77487
(61) BAYWATCH (CC)—Drama *1:00* 782891
Matt and Summer face physical and personal difficulties while trying to graduate from lifeguard school; Stephanie and C.J. become reluctant roommates. Guido: Buzz Belmondo. Clint: Race Nelson. Leonard: Theodore Raimi.
(BET) ROC (CC)—Comedy 823452
(CNB) REAL PERSONAL—Discussion 64549
[CNBC is advising viewer discretion.]
(CNN) SPORTS (CC)—Charles/Hickman 471452
(COM) POLITICALLY INCORRECT 93029
(DSC) TERRA X—Documentary 837094
A journey to the rock massifs of Venezuela, which rise above the rain forest, creating isolated breeding grounds for unique species.
(E!) HOWARD STERN 463094
(ENC) MOVIE—Comedy-Drama *1:35* ★★
"Fandango." 3448520
(ESN) SPORTSCENTER (CC) *1:00* 512433
(FAM) FATHER DOWLING MYSTERIES (CC) *1:00* 341907
(LIF) UNSOLVED MYSTERIES *1:00* 347181

(MSG) **SPORTSDESK** 1096097
(MTV) **SINGLED OUT—Game** 908181
(NIK) **TAXI (CC)—Comedy** 835636
(NSP) **NEWSPORT JOURNAL** 3809278
(SC) **HORSE RACING FROM BELMONT** 818520
(TMC) **MOVIE (CC)—Thriller** *1:30* ★★ 722704
"Man's Best Friend." Ally Sheedy.
(TNN) **CLUB DANCE** *1:00* 514128
(USA) **WINGS (CC)—Comedy** 466520
11:10 (MAX) **MOVIE—Thriller** *1:30* ★ 1824162
"Shrunken Heads." Aeryk Egan, Becky Herbst.
11:15 (HBO) **MOVIE (CC)—Comedy** *1:50* ★★★
"Stripes." 92285015
(MSG) **PRIME CUTS—Magazine** 55887297
11:30 **5** **M*A*S*H (CC)** 69013
A theft of penicillin prompts a visit from a masochistic CIA agent (Edward Winter).
11 **MURPHY BROWN (CC)—Comedy** 61669
Murphy and Corky (Candice Bergen, Faith Ford) reluctantly go undercover as prostitutes. Nick: Peter Marc. Ed: Steve Rankin. Rita: Beth Broderick. Barney: Raye Birk.
(20) (NSP) **INFOMERCIAL**
21 **ITN WORLD NEWS** 67810
25 **MALONE—Interview** 94988
41 **NOTICIERO UNIVISION** 96181
47 **PROGRAMACION COMERCIAL** *1:00*
(49) **ALASKA RAIN FOREST: THE TONGASS —Documentary** 38742
50 **'ALLO 'ALLO!—Comedy** 366742
55 **MOVIE—Western** *2:00* ★★★ 87568
"Tell Them Willie Boy Is Here." (1969) A gripping, superbly acted story about a search for a renegade Indian in 1909 California. Robert Redford, Robert Blake, Katharine Ross.
(AMC) **MOVIE—Western** *2:05* ★★★ 6475655
"Warlock." Henry Fonda, Richard Widmark.
(BET) **JAZZ CENTRAL** *2:00* 508891
(BRV) **MOVIE—Western** (BW) *1:40* ★★★★ 3804907
"Stagecoach." (1939) John Ford's classic character study of overland passengers in an Indian attack. John Wayne, Thomas Mitchell (Supporting Actor Oscar), Claire Trevor.
(CNB) **EQUAL TIME—Discussion** 69278
(CNN) **MONEYLINE** 165029
(COM) **KIDS IN THE HALL—Comedy** 98758
(DSC) **TREASURE HUNTERS** 441471
The search for the treasure of the legendary pirate Captain Kidd (1645-1701). Included: divers explore lagoons and coral reefs.
(E!) **HOWARD STERN** 910033
(MSG) **BASEBALL** *2:00* 10452
Taped: coverage of New York Yankees at Chicago White Sox.
(MTV) **BEAVIS AND BUTT-HEAD** 623013
(NIK) **MARY TYLER MOORE (CC)** 449013
(SC) **MEADOWLANDS HARNESS RACING** 533452
(USA) **WINGS (CC)—Comedy** 541687
11:35 **2** (3) **DAVID LETTERMAN (CC)** *1:00* 6118704/6218758
Carol Burnett; Emmylou Harris: stupid pet tricks. (Repeat)
4 (30) **WIMBLEDON UPDATE** 67838810/19386029
7 **NIGHTLINE (CC)—Ted Koppel** 7960487
(8) **SPECIAL OLYPMICS UPDATE** 48363181
11:45 (8) **NIGHTLINE (CC)—Ted Koppel** 7879181
(SHO) **MOVIE—Thriller** *1:40* 69898723
"Deadly Exposure." Robby Benson.
11:50 **4** (30) **JAY LENO (CC)** *1:00* 3695278/7685926
Scheduled guests: Sharon Stone, Daniel Baldwin, the Go-Go's. (Repeat)

EARLY WEDNESDAY

Mid. **5** **RESCUE 911 (CC)** 53969
9 **HIGHWAY PATROL** 82495
11 **COACH (CC)—Comedy** 77563
13 **FREEDOM SPEAKS** *1:00* 75766
(20) **HOME SHOPPING NETWORK** *7:00*
21 **ARE YOU BEING SERVED? AGAIN!** 79501
41 **NOCHE DE TEATRO** *2:00* 28834
"El infierno," con Jorge Ortiz de Pinedo.
(61) **STAR TREK: THE NEXT GENERATION (CC)—Science Fiction** *1:00* 894259
(CNB) **RIVERA LIVE—Discussion** *1:00* 656679
(CNN) **NEWS—Brian Christie**
(COM) **MYSTERY SCIENCE THEATER 3000** *2:00* 292495
(DIS) **BING! HIS LEGENDARY YEARS —Documentary** *1:15* 2660495
(DSC) **HOW THE WEST WAS LOST** *1:00* 237389
(E!) **TALK SOUP** *1:00* 889327
(ESN) **BASEBALL TONIGHT** 368698
(FAM) **BONANZA—Western** *1:00* 263785
(FX) **BATMAN MARATHON CONTINUES**
(LIF) **UNSOLVED MYSTERIES** 474281
(MTV) **ALTERNATIVE NATION** *1:30* 711747
(NIK) **DICK VAN DYKE—Comedy** (BW) 886679
(NSP) (SC) **NEWSPORT TALK** *2:00* 7133853/230037
(TNN) **RED HOT AND COUNTRY** *1:00* 243853
(USA) **QUANTUM LEAP (CC)** *1:00* 625501
12:05 **7** **MOVIE—Adventure** *1:55* ★★ 21212563
"Gold of the Samurai." (Thai; 1992) Jan-Michael Vincent plays a former Green Beret hired to rescue captured MIAs. Sam Jones. Debbie: Sherrie Rose. Sai-Kam: Michi McGee.
12:15 (8) **ROLONDA—Discussion** *1:00* 4162650
12:30 **5** **RUSH LIMBAUGH** 66178
9 **MAGNUM, P.I.—Crime Drama** *1:00* 69281
11 **HONEYMOONERS—Comedy** (BW) 58940
21 **HOMETIME—Home Repair** 27650
47 **VIDEO HITS** 92360
(CNN) **SHOWBIZ TODAY—Magazine** 785476
(ESN) **BICYCLING** *1:00* 431259
Stage 3 of the Tour de France, from Mayenne to Alencon, taped Tuesday.
(LIF) **THIRTYSOMETHING (CC)** *1:00* 242327

(NIK) BOB NEWHART—Comedy 141018
(TMC) MOVIE—Comedy *1:30* 902563
"Dinosaur Island." Ross Hagen.
12:35 (2) TOM SNYDER (CC) *1:00* 2922874
Scheduled: Journalist and former JFK aide Pierre Salinger.
(3) GORDON ELLIOTT *1:00* 1431340
12:40 (MAX) MOVIE (CC)—Crime Drama *1:50* ★★
"Point of No Return." 70312563
12:45 (ENC) MOVIE—Fantasy *1:35* ★★ 15543124
"Legend." Tom Cruise, Mia Sara, Tim Curry.
12:50 (4) (30) CONAN O'BRIEN (CC) *1:00* 8826049/8476679
Kathleen Turner, Kate Mulgrew. (Repeat)
(TBS) MOVIE—Drama *2:00* ★★★ 9785308
"Merrill's Marauders." (1962) Fine story of the excruciating trek into the Burmese jungle led by Brig. Gen. Frank Merrill (Jeff Chandler) during WWII. Ty Hardin, Peter Brown, Will Hutchins, Claude Akins, Andrew Duggan, John Hoyt.
1 AM (5) DENNIS PRAGER—Discussion 16124
(11) NEWS *1:00*
(13) MacNEIL, LEHRER (CC) *1:00* 52501
(21) TO THE MANOR BORN—Comedy 277211
(31) AMERICAN EXPERIENCE (CC) *2:00* 181940
(47) PROGRAMACION COMERCIAL *3:30*
(61) NIGHT COURT—Comedy 482563
(CNB) CHARLES GRODIN *1:00* 535872
(CNN) CALLING ALL SPORTS 353872
(DSC) MANDELA'S FIGHT FOR FREEDOM —Documentary *1:00* 893227
(E!) GOSSIP SHOW 417259
(FAM) INFOMERCIALS *1:00*
(NIK) DRAGNET—Crime Drama 719414
(TNN) EVENING OF COUNTRY GREATS—Music *2:00* 405389
(USA) MAGNUM, P.I. *1:00* 697853
1:05 (HBO) MOVIE—Drama *1:30* 5019563
"Saturday Night Special." Billy Burnette.
1:15 (8) NORTHERN EXPOSURE (CC) —Comedy-Drama *1:00* 4511308
(BRV) TRUMPET KINGS *1:15* 76876292
1:20 (DIS) MOVIE—Comedy *1:35* ★★ 50635582
"Continental Divide." John Belushi.
(SHO) MOVIE—Comedy *1:25* ★ 75263358
"Surf Nazis Must Die." Gail Neely.
1:30 (5) INFOMERCIALS *1:30*
(9) NEWS
(21) YES, MINISTER—Comedy 994476
(55) (MSG) INFOMERCIAL
(61) 4th OF JULY FIREWORKS SPECTACULAR *1:00* 166969
The 19th annual Independence Day celebration in New York City features performances by Jerry Seinfeld and singer Jon Secada. The hour concludes with a 40-minute pyrotechnics display, accompanied by a light show.
(A&E) HISTORY CHANNEL PREVIEW 425563
(BET) COMICVIEW 598698
(CNN) SPORTS 847853
(E!) TV'S BLOOPERS & PRACTICAL JOKES 127124
(ESN) RUNNING AND RACING 809501
(FX) BACK CHAT—Discussion 8635292
(LIF) YOUR BABY AND CHILD 516414
(MTV) DREAMTIME *1:30* 655698
(NIK) SUPERMAN—Adventure 438037
(TNT) MOVIE—Musical *2:15* ★★★★ 11457360
"Seven Brides for Seven Brothers." (1954) Howard Keel and Jane Powell star in director Stanley Donen's bouncy classic about kidnapped brides on a snowbound Oregon farm in 1850. Oscar winner for its Johnny Mercer-Gene de Paul music. Benjamin: Jeff Richards. Gideon: Russ Tamblyn. Dorcas: Julie Newmar. Ephraim: Jacques d'Amboise.
1:35 (2) AMERICAN JOURNAL (CC) 4462834
(3) COPS (CC) 4459360
(AMC) MOVIE—Drama *1:50* ★★★★ 71042679
"Drums Along the Mohawk." Claudette Colbert.
1:50 (4) GREG KINNEAR (CC) 4478495
Scheduled: LL Cool J. (Repeat)
(30) CURRENT AFFAIR (CC) 4110969
2 AM (7) (55) NEWS
(9) INFOMERCIALS *2:00*
(11) NORTHERN EXPOSURE (CC) —Comedy-Drama *1:00* 755834
(13) BOB MARLEY AND THE WAILERS *1:15* 4569853
(21) ITN WORLD NEWS 266230
(41) CRISTINA—Discusión *1:00* 753476
(A&E) POIROT—Mystery *1:00* 264389
(BET) VIDEO SOUL—Music *2:00* 636018
(CNB) TIM RUSSERT—Interview 268698
Scheduled: Political strategist James Carville.
(CNN) LARRY KING LIVE *1:00* 804921
Scheduled guest host: attorney Gerry Spence.
(COM) SATURDAY NIGHT 891940
(CSP) RUSSIAN PUBLIC TELEVISION *:40* 5507150
(DSC) NEXT STEP—Science 791143
(E!) HOWARD STERN 466650
(ESN) DRAG RACING 146679
IHRA Sportsman Series competition, taped June 11 in Bristol, Tenn.
(FAM) 700 CLUB—Religion *1:00* 453211
(FX) INFOMERCIALS *4:00*
(LIF) INFOMERCIALS *5:30*
(NIK) LUCY SHOW—Comedy 799785
(NSP) WRAP-UP 8002495
[Repeats every 30 minutes until 12 noon.]
(SC) WRAP-UP *1:00* 250747
(TMC) MOVIE (CC)—Comedy-Drama *1:45* ★★
"Heads." 4860501
(USA) AMERICAN GLADIATORS *1:00* 806389
2:05 (2) UP TO THE MINUTE *3:25* 57113785
(3) SIRENS (CC)—Crime Drama *1:00* 2691834
2:15 (8) INFOMERCIALS *1:00*
(ENC) MOVIE—Comedy-Drama *1:50* ★★★
"To Sleep with Anger." 44968747
2:20 (4) NEWS *:35*

(30) GREG KINNEAR (CC) 7960489
Scheduled: LL Cool J. (Repeat)
2:30 (7) WORLD NEWS NOW *2:00* 586766
(21) WORLD OF COLLECTOR CARS 252037
(55) ECLIPSE OF REASON 19360
(61) MOVIE—Crime Drama *2:00* ★★ 158940
"Shakedown." (1988) A cop and a lawyer (Sam Elliott, Peter Weller) vs. crack and corruption. Susan: Patricia Charbonneau.
(BRV) MOVIE—Drama *2:05* ★ 88122360
"Revolution." (British-Norwegian; 1985) The British lose again in Hugh Hudson's epic account of America's War of Independence. Al Pacino, Donald Sutherland, Nastassja Kinski.
(CNB) INFOMERCIALS *3:00*
(COM) STAND-UP STAND-UP—Comedy 887747
(DSC) BEYOND 2000—Magazine 770650
(E!) FEATURES 485785
(ESN) SPORTSCENTER 158414
(MAX) MOVIE—Thriller *1:40* 5446327
"A Brilliant Disguise." Anthony John Denison.
(NIK) F TROOP—Comedy 778292
2:35 (HBO) MOVIE—Science Fiction *1:35* 79681389
"TC 2000." Billy Blanks, Bobbie Phillips.
2:45 (SHO) SOFTLY FROM PARIS 38265327
2:50 (30) JONES & JURY 6288143
(TBS) MOVIE—Drama *2:00* ★★★ 8046495
"Torpedo Run." (1958) First-rate WWII submarine yarn, with outstanding special effects. Glenn Ford, Ernest Borgnine, Diane Brewster.
2:55 (4) INFOMERCIALS *1:00*
3 AM (5) MR. BELVEDERE (CC)—Comedy 96360
(11) MOVIE—Mystery *2:00* ★★★ 404698
"The Late Show." (1977) Art Carney and Lily Tomlin team in this homage to private-eye flicks that follows a tangled trail of murder and blackmail in Los Angeles. Bill Macy, Eugene Roche. Laura: Joanna Cassidy.
(21) ISALNDS OF THE PACIFIC *1:00* 925292
(41) EXTRANO RETORNO DE DIANA SALAZAR —Novela *1:00* 135056
(55) MOVIE—Musical *2:00* ★★★ 400872
"Royal Wedding." (1951) Fred Astaire and Jane Powell as a brother-sister dance team playing London at the time of Queen Elizabeth II's marriage. Peter Lawford, Sarah Churchill, Keenan Wynn.
(A&E) LAW & ORDER—Drama *1:00* 454921
(CNN) CROSSFIRE (CC) 340308
(COM) BENNY HILL—Comedy *1:00* 552360
(DIS) AVONLEA (CC)—Drama *:50* 4717360
(E!) (FAM) INFOMERCIALS *3:00*
(ESN) JET SKIING 177414
Budweiser Jet Sports Tour competition, taped June 4 in Richland, Wash.
(MTV) BEAVIS AND BUTT-HEAD 871853
(NIK) MARY TYLER MOORE (CC) 799650
(USA) BOXING (CC) *2:00* 548853
Scheduled: Former heavyweight champion Evander Holyfield takes on Ray Mercer in a 10-round bout. Taped May 20 in Atlantic City.
3:05 (3) NEWS
3:10 (SHO) MOVIE (CC)—Comedy-Drama *1:50* ★★
"Angie." 41650679
3:15 (8) JUVENILE JUSTICE 8826582
(13) BOB MARLEY AND THE WAILERS LIVE *1:15* 51933143
3:20 (30) HARD COPY (CC) 8234501
3:30 (5) THREE'S COMPANY—Comedy 72209
(AMC) MOVIE—Western *2:50* ★★★ 84886476
"Once upon a Time in the West." Henry Fonda. [Shown in letter-box format.]
(CNN) NEWS—Brian Christie
(ESN) AUTO RACING *2:00* 891582
The NASCAR Pepsi 400, a Winston Cup race taped July 1 in Daytona Beach.
(MTV) DREAMTIME *2:30* 975259
(NIK) TAXI (CC)—Comedy 792872
3:35 (3) AMERICAN JOURNAL (CC) 1588853
3:45 (CNN) NEWSROOM (CC) 15072124
(TMC) MOVIE—Thriller *1:35* ★ 41619969
"The Horror Show." Brion James.
(TNT) MOVIE—Musical *2:15* ★★★ 18610327
"Show Boat." (1951) Kathryn Grayson, Howard Keel and Ava Gardner in a colorful version of Jerome Kern's melodious 1928 classic about Mississippi riverboat life. Joe E. Brown, Marge and Gower Champion.
3:50 (30) NIGHTSIDE—News *1:40* 55974563
(DIS) BEN AND ME (CC)—Cartoon 3228650
A church mouse invents bifocals, designs a stove and experiments with electricity—but Ben Franklin takes the credit.
3:55 (4) NIGHTSIDE—News *:35* 24414308
4 AM (5) FAMILY TIES (CC)—Comedy 12872
(8) WORLD NEWS NOW *1:30* 574056
(9) HOME SHOPPING SPREE *2:00* 29747
(21) LONESOME PINE—Music *1:00* 658018
(41) YO COMPRO ESA MUJER *1:00* 851582
(A&E) EVENING AT THE IMPROV *1:00* 187747
(BET) INFOMERCIALS *2:00*
(CNN) O.J. SIMPSON TRIAL *1:30* 515637
(COM) INFOMERCIALS *4:00*
(ENC) MOVIE—Comedy *1:45* ★★ 2394501
"Brewster's Millions." Richard Pryor.
(NIK) DICK VAN DYKE—Comedy (BW) 780037
4:05 (3) OPRAH WINFREY (CC) *1:00* 2937722
4:10 (HBO) AMERICA UNDERCOVER (CC) —Documentary *1:15* 66564582
(MAX) MOVIE (CC)—Comedy *1:15* 27137655
"Test Tube Teens from the Year 2000." Christopher Wolf, Brian Bremer, Morgan Fairchild.
4:30 (4) THIS MORNING'S BUSINESS 86308
(5) GOLDEN GIRLS (CC)—Comedy 90619
(7) OPRAH WINFREY (CC) *1:00* 221327
(13) RAYMOND CARVER: TO WRITE AND KEEP KIND—Profile *1:00* 390056
(47) LIFE IN THE WORD—Religion 35259
(61) OUT OF THIS WORLD—Comedy 403056
(NIK) BOB NEWHART—Comedy 707679
4:45 (BRV) WOODY GUTHRIE *1:05* 47509747
4:50 (TBS) THREE STOOGES (BW) 87848563

MORNING

5 AM (3) RUSH LIMBAUGH 68414
(4) NBC NEWS (CC)—Ann Curry 66056
(5) FAITH 20—Religion 86834
(11) JACK VAN IMPE—Religion 40056
(21) TIME TO GROW *1:00* 131785
(41) PRIMER IMPACTO: EDICION NOCTURNA —Magazine *1:00* 144679
(47) KENNETH COPELAND—Religion 84476
(55) HEADLINE NEWS 46230
(61) SHEPHERD'S CHAPEL BIBLE STUDY —Religion *1:00* 290230
(A&E) MOVIE—Drama (BW) *2:00* ★★★ 468259
"Smash Up—The Story of a Woman." (1947) Fine performance by Susan Hayward as a singer who takes to the bottle when her husband (Lee Bowman) becomes a success.
(NIK) DRAGNET—Crime Drama 244679
(USA) FACTS OF LIFE—Comedy 601921
5:05 (TBS) GOMER PYLE, USMC—Comedy 4117230
5:20 (DIS) THOMAS JEFFERSON: THE PURSUIT OF LIBERTY—Documentary *:40* 37016143
(TMC) MOVIE (CC)—Comedy *2:00* ★★ 3181766
"City Slickers II: The Legend of Curly's Gold." Billy Crystal, Daniel Stern, Jon Lovitz.
5:30 (2) CBS NEWS—Robelot/Roberts 16414
(3) THIS MORNING'S BUSINESS 48740
(4) TODAY IN NEW YORK *1:30* 203056
(5) GOOD DAY WAKE UP 54698
(7) ABC NEWS (CC)—Thalia Assuras 49766
(8) ABC/LOCAL NEWS *1:30* 827650
(11) SWAT KATS—Cartoon 78292
(13) LEARN TO READ 12650
(30) FIRST BUSINESS 460834
(47) THIS IS YOUR DAY—Religion 45940
(55) INFOMERCIAL
(CNB) BEFORE THE BELL—Business 72698
(CNN) NEWS—Arceneaux/Cain
(ESN) FITNESS PROS—Exercise 369327
(MAX) MOVIE (CC)—Thriller *1:30* ★ 982389
"Night School." Leonard Mann, Rachel Ward.
(NIK) NICK NEWS—Children 887308
(SHO) MOVIE—Comedy *1:30* ★★ 355211
"Fatal Instinct." Armand Assante.
(USA) BLOOMBERG INFORMATION TELEVISION *1:30* 348921
5:35 (TBS) HEADLINE NEWS 7535389
5:45 (ENC) MOVIE—Drama *2:00* ★★ 92060495
"Red Sky at Morning." Richard Thomas.
6 AM (2) (3) (7) NEWS *1:00*
(5) GOOD DAY NEW YORK, FIRST EDITION *1:00* 66114
(9) INFOMERCIAL
(11) RONIN WARRIORS—Cartoon 88679
(13) BLOOMBERG BUSINESS NEWS 22037
(21) INSIDE ALBANY 57389
(30) NBC/LOCAL NEWS *1:00* 735650
(41) PROGRAMACION COMERCIAL
(47) TODAY WITH MARILYN—Religion 55327
(55) THIS MORNING'S BUSINESS 84853
(61) TALE SPIN (CC)—Cartoon 525582
(BET) MARILYN HICKEY—Religion 996056
(CNB) TODAY'S BUSINESS *2:00* 241921
(CNN) BUSINESS DAY *1:00* 789292
(DIS) MOUSERCISE—Children 358872
(E!) TALK SOUP 510650
(ESN) SPORTSCENTER 362414
(FAM) CABLE HEALTH CLUB *1:00* 321292
(FX) BATMAN—Adventure 7081768
(MTV) RUDE AWAKENING *1:00* 329834
(NIK) MR. WIZARD'S WORLD—Science 880495
(NSP) WRAP-UP 2854056
[Repeats every 30 minutes until 12 noon.]
(SC) WRAP-UP 981124
(TNT) OUR GANG—Comedy (BW) 707124
6:05 (TBS) TOM AND JERRY—Cartoon 2903056
6:30 (9) BOTS MASTER—Cartoon 10143
(11) (61) CONAN THE ADVENTURER—Cartoon 58151/422921
(13) G.E.D.: EN ESPANOL—Instrucción 29476
(21) MORNING BUSINESS REPORT 3580414
(41) ONDAS DE MILAGRO Y PODER 70373
(47) JOHN HAGEE TODAY—Religion 89259
(49) BLOOMBERG BUSINESS NEWS 27018
(55) NEWSWORTHY—Magazine 18785
(AMC) MOVIE—Drama (BW) *1:35* ★★ 5918209
"This Love of Ours." Charles Korvin.
(BET) KENNETH COPELAND—Religion 997650
(DIS) MOUSE TRACKS (CC)—Cartoon 359476
(E!) NEWS DAILY 424389
(ESN) SPORTSCENTER 261211
(FX) BATMAN—Adventure 6011582
(NIK) FLIPPER—Drama 898389
(SC) BASEBALL *1:00* 254563
A final-hour replay of the Chicago Cubs-New York Mets game.
(TNT) TOON ALL STARS *1:30* 344376
6:35 (TBS) SCOOBY DOO—Cartoon 5201747
6:45 (21) LILIAS!—Yoga 3569921
7 AM (2) (3) THIS MORNING (CC)—Smith/Zahn *2:00* 43921/47747
Scheduled: Tom Hanks ("Apollo 13").
(4) (30) TODAY (CC)—Couric/Gumbel *2:00* 45389/76476
Scheduled guests: Richard Gere ("First Knight"); Anthony Quinn; author David Wise.
(5) GOOD DAY NEW YORK *2:00* 81105
(7) (8) GOOD MORNING AMERICA (CC) —Gibson/Lunden *2:00* 83871/83853
Scheduled: Director Danny DeVito and actress Rhea Perlman discuss their film, "Matilda."
(9) EXOSQUAD—Cartoon 21747
(11) (61) TRANSFORMERS: GENERATION 2 —Cartoon 49143/166853
(13) SESAME STREET (CC) *1:00* 88230
(20) INFOMERCIAL
(25) BODY ELECTRIC—Exercise 36834
(31) SUPERTIME—In Japanese *2:00* 96230
(41) EDAD DE ORO—Comedia 47785
(47) LIFE TODAY—Religion 83563
(49) LAMB CHOP'S PLAY-ALONG! (CC) 47360

55 LIFE IN THE WORD—Religion 29389
A&E LEONARD BERNSTEIN'S PLACE—Music *1:00* 235921
BET LOVELL—WALKING WITH FAITH 624292
CNN NEWS—Arceneaux/Cain *2:00*
CSP WASHINGTON JOURNAL *3:00*
[Running time varies.]
DIS UNDER THE UMBRELLA TREE (CC)—Puppets 691376
E! VIDEOFASHION! 151921
ESN SPORTSCENTER 981563
FAM POPEYE—Cartoon 725969
FX BREAKFAST TIME *2:00* 3162230
HBO MAKING OF FIRST KNIGHT 983921
MAX MOVIE—Drama *2:35* ★★★ 92726969
"Indochine." Catherine Deneuve.
[Shown with subtitles.]
MTV GRIND—Eric Nies 716211
NIK BULLWINKLE—Cartoon 525921
SHO AMERICAN HEROES & LEGENDS (CC)—Cartoon 8315327
USA CARTOON EXPRESS *2:00* 185327
7:05 TBS CAPTAIN PLANET (CC) 8312230
7:15 21 STRETCHING FOR LIFE—Yoga 81978376
7:20 TMC MOVIE (CC)—Drama *1:40* ★★★
"Little Man Tate." 78645124
7:30 9 MIGHTY MAX—Cartoon 33582
11 SONIC THE HEDGEHOG—Cartoon 28650
20 BLOOMBERG BUSINESS NEWS 77582
21 BARNEY & FRIENDS (CC) 19143
25 HOMESTRETCH—Exercise 55969
41 CLUB DE LOS TIGRITOS—Niños 26292
47 REV. FRANK ALMONTE—Religion 33358
49 MISTER ROGERS (CC)—Children 66495
55 THIS IS YOUR DAY—Religion 31124
61 BOBBY'S WORLD (CC)—Cartoon 145360
BET BILL WINSTON—Religion 643327
DIS WONDERLAND (CC)—Children 441673
E! GOSSIP SHOW 170056
ESN SPORTSCENTER 900698
FAM INSPECTOR GADGET—Cartoon 704476
HBO WHITEWASH (CC)—Drama 3074698
LIF EVERYDAY WORKOUT—Exercise 700650
MTV MOST WANTED JAMS 702018
NIK WILD & CRAZY KIDS—Game 544056
SC WRAP-UP 638495
SHO OWL/TV—Children 175940
7:35 TBS FLINTSTONES—Cartoon 8491940
7:45 ENC MOVIE—Comedy-Drama *1:35* ★★
"Fandango." 32428766
8 AM 9 PINK PANTHER (CC)—Cartoon 44124
11 V.R. TROOPERS (CC)—Children 39292
13 49 BARNEY & FRIENDS (CC)—Children 80940/88582
20 SAMURAI SYBER-SQUAD 88124
21 SESAME STREET (CC) *1:00* 642476
25 PUTTING ENGLISH TO WORK 60766
41 CARRUSEL—Niños 37834
47 UNIVERSAL CHURCH—En Español 17495
55 FATHER TOM & FRIENDS 42766
61 BONKERS (CC)—Cartoon 174747
A&E LOU GRANT—Drama *1:00* 236650
BET AMAZING FACTS—Religion 547679
CNB MONEY WHEEL *4:00* 214327
COM SOAP (CC)—Comedy 68308
DIS ADVENTURES OF WINNIE THE POOH (CC)—Cartoon 540358
E! JOAN RIVERS *1:00* 860292
ESN SPORTSCENTER 906747
FAM XUXA (CC)—Children 733853
HBO STOP THE SMOGGIES! (CC) 2027921
LIF WHAT EVERY BABY KNOWS 746327
MTV RUDE AWAKENING *1:00* 242292
NIK WEINERVILLE—Variety 559853
SC MEADOWLANDS HARNESS RACING 532747
SHO SHELLEY DUVALL'S BEDTIME STORIES (CC)—Cartoon 104327
TNT SCOOBY DOO—Cartoon *1:30* 799230
8:05 AMC MOVIE—Adventure *1:30* ★★ 5902143
"The Veils of Bagdad." Victor Mature.
TBS GILLIGAN'S ISLAND—Comedy 8074308
8:30 9 PERFECT STRANGERS (CC) 43495
11 GARFIELD—Cartoon 38563
13 SHINING TIME STATION (CC) 89211
20 FLINTSTONES—Cartoon 87495
25 READING RAINBOW—Children 69037
41 CHAVO—Comedia 36105
47 UNA DE GATO 16766
49 KIDSONGS (CC)—Music 87853
55 CHURCH SERVICE—Catholic 41037
61 GOOF TROOP (CC)—Cartoon 173018
BET LIFE TODAY—Religion 539650
COM RHODA—Comedy 67679
DIS CARE BEARS (CC)—Cartoon 990899
ESN SPORTSCENTER 905018
FAM PRINCE VALIANT (CC)—Cartoon 732124
HBO LEGEND OF WHITE FANG 5421476
LIF SISTERS (CC)—Drama *1:00* 228747
NIK GUMBY—Children 558124
SC HORSE RACING FROM BELMONT 531018
SHO MOVIE—Comedy *1:20* 4672360
"Remote." Chris Carrara, Jessica Bowman.
8:35 TBS BEWITCHED—Comedy 8118018
9 AM 2 AMERICAN JOURNAL (CC) 61292
3 MAURY POVICH (CC) *1:00* 99747
4 JERRY SPRINGER—Discussion *1:00* 97389
5 GORDON ELLIOTT *1:00* 33105
Scheduled topic: interfering exes.
7 8 REGIS & KATHIE LEE *1:00* 51501/59143
Scheduled: Kevin Bacon.
9 EMPTY NEST (CC)—Comedy 34747
11 BRADY BUNCH—Comedy 52143
13 LAMB CHOP'S PLAY-ALONG! (CC) 70563
20 CHILDREN'S ROOM 78747
21 BIG COMFY COUCH—Children 14563
25 GERBERT—Children 50389
30 SALLY JESSY RAPHAEL *1:00* 489969
31 DUDLEY THE DRAGON—Children 98563
41 CHESPIRITO—Comedia *1:00* 95969

47 VICTORY WITH MORRIS CERULLO 82178
49 SESAME STREET (CC) *1:00* 39327
55 HEADLINE NEWS 32389
61 CUBHOUSE (CC)—Children 197698
A&E McMILLAN AND WIFE *1:30* 503834
BET ROC (CC)—Comedy 553230
CNN NEWS—Harris/Kelley *2:00*
COM RHODA—Comedy 81259
DIS GUMMI BEARS (CC)—Cartoon 790691
DSC PET CONNECTION 541834
E! HOTEL—Drama *1:00* 536698
ESN BODIES IN MOTION—Exercise 929698
FAM WALTONS—Drama *1:00* 979871
FX DYNASTY—Drama *1:00* 1786376
HBO MOVIE (CC)—Comedy *1:55* ★★ 6448921
"Made in America." Whoopi Goldberg.
MTV BEST OF THE '90s *1:00* 779853
NIK RUGRATS (CC)—Cartoon 549476
SC BODY MOVES—Fitness 555698
TMC MOVIE—Drama *1:30* 502766
"Natural Causes." Linda Purl.
TNN VIDEOMORNING *3:00* 703698
USA AMERICAN GLADIATORS *1:00* 428679
9:05 TBS LITTLE HOUSE ON THE PRAIRIE—Drama *1:00* 2446230
9:15 ENC MOVIE—Fantasy *1:35* ★★ 28207501
"Legend." Tom Cruise, Mia Sara, Tim Curry.
9:30 2 HARD COPY (CC)—Newsmagazine 64786
9 20 FAMILY FEUD—Game 69921/10211
11 FAMILY MATTERS (CC)—Comedy 61389
13 MISTER ROGERS (CC)—Children 12037
21 READING RAINBOW (CC) 63327
25 WILD AMERICA—Wildlife 92853
31 PAPPYLAND—Children 30037
47 KENNETH COPELAND—Religion 49582
55 INFOMERCIAL
61 DOOGIE HOWSER, M.D. (CC) 822872
AMC MOVIE—Comedy BW *1:30* ★★ 381495
"Weekend with Father." Van Heflin.
BET WHAT'S HAPPENING!!—Comedy 288414
COM PHYLLIS—Comedy 90495
DIS POOH CORNER (CC)—Children 751785
DSC LOW CHOLESTEROL GOURMET 290698
ESN GETTING FIT—Exercise 647582
LIF MARTHA STEWART LIVING 454834
NIK BUSY WORLD OF RICHARD SCARRY—Cartoon 281940
SC WRAP-UP *1:00* 601582
TNT PINK PANTHER—Cartoon 191389
9:35 MAX MOVIE (CC)—Comedy *1:40* ★★
"Mr. Wonderful." 90728679
10AM 2 MARILU—Discussion *1:00* 62056
Scheduled topic: disastrous dates. Guests include Katherine Ann Samon ("Dates from Hell: True Stories from the Front"). (Repeat)
3 JENNY JONES—Discussion *1:00* 59582
4 30 WIMBLEDON TENNIS *2:00* 18698/23747
Men's quarterfinal-round play in the Grand Slam event, telecast from the London suburb.
5 MONTEL WILLIAMS *1:00* 93940
Scheduled topic: disliking the father of a family member's baby.
7 ROLONDA—Discussion *1:00* 95308
Scheduled: Adult-film stars.
8 PHIL DONAHUE (CC) *1:00* 86650
9 WHO'S THE BOSS? (CC)—Comedy 92595
11 CHARLES PEREZ—Discussion *1:00* 24834
Scheduled program topic: interracial couples and children.
13 PUZZLE PLACE (CC)—Children 43056
20 CHURCH SERVICE—Catholic 52785
21 DUDLEY THE DRAGON—Children 87056
25 EQUAL JUSTICE UNDER THE LAW 23872
31 BODY ELECTRIC—Exercise 54766
41 ¡PAPA SOLTERO!—Comedia 94105
47 PETER POPOFF—Religion 63211
49 LAMB CHOP'S PLAY-ALONG (CC) 41698
55 MOVIE—Mystery BW *1:30* ★★★ 52940
"The Adventures of Sherlock Holmes." (1939) Holmes (Basil Rathbone) and Watson (Nigel Bruce) discover their old nemesis Moriarty (George Zucco) behind a jewel-theft-and-murder plot. Ann: Ida Lupino.
61 RICHARD BEY—Discussion *1:00* 174872
Scheduled program topic: disapproval of a daughter's friend.
BET WHAT'S HAPPENING NOW!! 911230
BRV NATIONAL ARTS CALENDAR 371698
COM STAND-UP STAND-UP—Comedy 21414
DIS DUMBO'S CIRCUS (CC) 373056
DSC HOME MATTERS 814327
E! LIFESTYLES OF THE RICH AND FAMOUS *1:00* 169940
ESN FITNESS PROS—Exercise 252563
FAM 700 CLUB—Religion *1:30* 864563
FX HART TO HART *1:00* 3158037
LIF OUR HOME *1:00* 706834
MTV JAMS *2:00* 469766
NIK MUPPET BABIES—Cartoon 812969
SHO MOVIE (CC)—Comedy *1:50* ★★★
"Manhattan Murder Mystery." 1843259
TNT TOON ALL STARS *1:00* 450679
USA AMERICAN GLADIATORS *1:00* 164834
10:05 TBS THREE'S COMPANY—Comedy 5068969
10:30 9 WHO'S THE BOSS? (CC)—Comedy 63259
13 49 STORYTIME (CC) 76747/74389
20 TEACHINGS OF CHRIST 30719
21 BLITZ ON CARTOONING 10747
31 LOOK & COOK 94747
41 DR. CANDIDO PEREZ—Comedia 56969
47 SERA ANUNCIADO
A&E BANACEK—Crime Drama *1:30* 919327
BET SCREEN SCENE—Magazine 559414
BRV OLIVER TWIST—Drama 190637
COM TWO DRINK MINIMUM 70143
DIS FRAGGLE ROCK (CC)—Children 390655
DSC START TO FINISH—Crafts 547018
ESN BODYSHAPING—Exercise 918582
NIK MUPPET SHOW—Variety 538360
SC TRAINING AND NUTRITION 2000 544582

(TMC) MOVIE—Musical *2:30* ★★★ 579679
"Hello Dolly!" Barbra Streisand.
10:35 (TBS) THREE'S COMPANY—Comedy 7128114
10:45 (ENC) MOVIE—Comedy-Drama *1:50* ★★★
"To Sleep with Anger." 60508476
11AM (2) (3) PRICE IS RIGHT (CC)—Game *1:00* 42292/46018
(5) GOLDEN GIRLS (CC)—Comedy 47650
(7) (8) MIKE & MATY (CC) *1:00* 33312/33394
Scheduled: Singer Engelbert Humperdinck.
(9) RICHARD BEY—Discussion *1:00* 42230
(11) CHARLES PEREZ—Discussion *1:00* 44698
(13) SESAME STREET (CC) *1:00* 77501
(20) HOME SHOPPING NETWORK *4:00* 669853
(21) WILD AMERICA (CC)—Wildlife 70582
(25) KIDSONGS—Music 16308
(31) TODAY'S FIRST EDITION 54582
(41) MI PEQUENA SOLEDAD *2:00* 97476
(47) TELECOMPRAS 45292
(49) DUDLEY THE DRAGON—Children 34124
(61) GERALDO—Discussion *1:00* 161308
Scheduled topic: female bodybuilders.
(AMC) MOVIE—Drama (BW) *1:55* ★★★ 1965834
"The Glass Menagerie." Jane Wyman.
(BET) IN YOUR EAR—Music *2:00* 514501
(BRV) MOVIE—Western (BW) *1:40* ★★★★ 5765114
"Stagecoach." (1939) John Ford's classic character study of overland passengers in an Indian attack. John Wayne, Thomas Mitchell.
(CNN) SHOWBIZ TODAY—Magazine 849853
(COM) LONDON UNDERGROUND 24150
(DIS) MY LITTLE PONY TALES 648747
(DSC) EASY DOES IT 207853
(E!) TALK SOUP 833853
(ESN) SPORTSCENTER 676969
(FX) FANTASY ISLAND—Drama *1:00* 3161501
(HBO) ABBY, MY LOVE—Drama *:50* 9979312
(LIF) BIGGERS AND SUMMERS *1:00* 726698
Scheduled: Author Diana Dubois. (Live)
(NIK) ALLEGRA'S WINDOW—Children 205495
(SC) BODY MOVES—Fitness 295679
(TNT) KNOTS LANDING—Drama *1:00* 463143
(USA) PARKER LEWIS (CC)—Comedy 834921
11:05 (TBS) MATLOCK (CC)—Drama *1:00* 1878747
11:15 (MAX) MOVIE—Drama (BW) *1:35* ★★★
"Road House." 99994921
11:30 (5) GOLDEN GIRLS (CC)—Comedy 55679
(21) HOMETIME—Home Repair 71211
(25) EARTH REVEALED—Geology 17037
(31) WORLD CHRONICLE 55211
(47) EL SHOW DE LAS DOCE 46921
(49) GHOSTWRITER (CC)—Children 35853
(55) INFOMERCIAL
(CNN) CNN & CO. (CC)—Discussion 840582
(COM) STAND-UP STAND-UP—Comedy 15679
(DIS) QUACK ATTACK (CC)—Cartoon 649476
(DSC) HOMEWORKS—Lynette Jennings 208582
(E!) NEWS DAILY 834582
(ESN) SPORTSCENTER 677698
(FAM) CABLE HEALTH CLUB 388327
(NIK) GULLAH GULLAH ISLAND 206124
(SC) BASEBALL *3:00* 982143
Taped: Chicago Cubs at New York Mets.
(USA) MY TWO DADS—Comedy 835650
11:55 (SHO) MOVIE—Drama *2:35* ★★★ 92192414
"Man of Iron." Jerzy Radziwilowicz.

AFTERNOON

Noon (2) (3) (5) (7) (8) NEWS
(4) ANOTHER WORLD (CC) *1:00* 11785
(9) RICKI LAKE—Discussion *1:00* 82872
(11) 21 JUMP STREET (CC) *1:00* 77940
(13) LEARN TO READ 90327
(21) FRUGAL GOURMET (CC) 34327
(25) G.E.D.—Instruction 63853
(30) MONTEL WILLIAMS *1:00* 26834
Scheduled topic: sexism.
(31) STATE OF THE ARTS 18327
(47) HORA LUNATICA—Variedades *1:00* 39105
(49) SEW CREATIVE 98969
(55) 700 CLUB—Religion *1:00* 80414
(61) JERRY SPRINGER *1:00* 812495
(A&E) POLICE STORY *1:00* 275389
(CNB) MONEY WHEEL *4:00* 939124
(CNN) O.J. SIMPSON TRIAL (CC) *3:00* 136476
(COM) COMIC JUSTICE 61495
(DIS) MOVIE (CC)—Comedy *1:30* ★★★
"Herbie Rides Again." 621230
(DSC) GRAHAM KERR—Cooking 561698
(E!) O.J. SIMPSON TRIAL *8:00*
(ESN) SPORTSCENTER 909834
(FAM) LET'S MAKE A DEAL—Game 736940
(FX) PERSONAL FX: THE COLLECTIBLES *1:00* 8321476
(HBO) WIMBLEDON TENNIS (CC) *5:00* 289389
Men's quarterfinal competition in the London suburb. (Live)
(LIF) MARTHA STEWART LIVING 749414
(MTV) BEACH MTV *2:00* 428637
(NIK) LASSIE—Drama 552940
(NSP) NEWSPORT TALK *2:00* 1095143
(TNN) ALEENE'S CRAFTS—Instruction 493259
(TNT) MEDICAL CENTER—Drama *1:00* 107940
(USA) FACTS OF LIFE—Comedy 190124
12:05 (TBS) PERRY MASON (BW) *1:00* 8434650
12:30 (2) (3) YOUNG AND THE RESTLESS (CC)—Serial *1:00* 291211/295037
(5) O.J. SIMPSON TRIAL *1:30* 234766
(7) (8) LOVING (CC)—Serial 47124/45766
(13) (25) G.E.D.: EN ESPANOL 16853/25899
(21) TODAY'S GOURMET—Cooking 67143
(31) SNEAK PREVIEWS 34853
(49) MARTHA'S SEWING ROOM 14495
(COM) A-LIST (CC)—Comedy 94211
(DSC) GREAT CHEFS OF NEW ORLEANS 294414
(ENC) MOVIE—Comedy *1:45* ★★ 91540389
"Brewster's Millions." Richard Pryor.
(ESN) SPORTSCENTER 658698

(FAM) $100,000 NAME THAT TUNE 452476
(LIF) OUR HOME—Home Improvement 458650
(NIK) GUMBY—Children 292056
(TNN) ALEENE'S CRAFTS—Instruction 102495
(USA) JUST THE TEN OF US—Comedy 816650

12:45 (BRV) MOVIE—Drama *2:50* ★★★ 80747211
"Othello." (British; 1965) Laurence Olivier gives a brilliant performance as Shakespeare's tragic Moor. Maggie Smith, Joyce Redman. Iago: Frank Finlay.

12:55 (TMC) MOVIE—Comedy *1:35* ★★★ 50801969
"A Guide for the Married Man." Walter Matthau.

1 PM 4 (30) DAYS OF OUR LIVES (CC)—Serial *1:00* 97105/35582
7 (8) ALL MY CHILDREN (CC)—Serial *1:00* 42679/33921
9 JENNY JONES—Discussion *1:00* 68292
Scheduled program topic: believing a mate became pregnant in order to secure greater commitment.
11 IN THE HEAT OF THE NIGHT (CC)—Crime Drama *1:00* 53360
13 AMERICA'S RISING STAR CHEFS 55389
Return: A series in which award-winning chefs demonstrate recipes. Also: tips on wines.
21 CUCINA AMORE—Cooking 30209
25 YOUNG ASTRONAUTS *:45* 8137495
31 MASTERPIECE THEATRE (CC) *1:00* 39308
41 PELIGROSA—Novela *1:00* 84230
47 PELICULA—Drama *2:00* 51476
"No hay cruces en el mar." Una huérfana, criada por un hombre mudo, se vuelve una mujer guapísima que enloquece a todos los hombres. Mercedes Carreño.
49 SEWING WITH NANCY 86259
55 HEADLINE NEWS 11360
61 SUSAN POWTER—Discussion 165124
Scheduled topic: lesbianism. (Repeat)
(A&E) ROCKFORD FILES (CC) *1:00* 284037
(AMC) MOVIE—Western (BW) *1:35* ★★ 6077143
"El Paso." John Payne, Gail Russell.
(BET) VIDEO SOUL—Music *2:00* 909495
(COM) STAND-UP STAND-UP—Comedy 33747
(DSC) WORLD CLASS CUISINE 526650
(ESN) SPECIAL OLYMPICS WORLD SUMMER GAMES *2:00* 273056
Telecast from New Haven, Conn. (Live)
(FAM) FACE THE MUSIC—Game 717940
(FX) EIGHT IS ENOUGH *1:00* 8330124
(LIF) DESIGNING WOMEN (CC) 720414
(MAX) MOVIE—Comedy *1:55* ★★★ 1775308
"Smile." Bruce Dern, Barbara Feldon.
(NIK) MUPPET BABIES—Cartoon 524292
(TNN) VIDEOPM—Music Videos *4:30* 841563
(TNT) CHiPs—Crime Drama *1:00* 183360
(USA) MAGNUM, P.I. (CC) *1:00* 811105

1:05 (TBS) MOVIE—Adventure *2:00* ★★ 6942360
"Supergirl." (British; 1984) Comic-book camp with the woman of steel (Helen Slater)—Superman's cousin—battling an archrival vamp (Faye Dunaway) for a precious power source. Peter O'Toole, Mia Farrow. Bianca: Brenda Vaccaro. Nigel: Peter Cook.

1:30 2 (3) BOLD AND THE BEAUTIFUL (CC)—Serial 14263/14209
13 CHARLIE ROSE—Discussion *1:00* 803704
21 GOURMET COOKING 66414
49 THIS OLD HOUSE (CC) 13766
55 INFOMERCIAL
61 COSBY SHOW (CC)—Comedy 832259
(COM) ONE NIGHT STAND—Comedy 93582
(DIS) MOVIE (CC)—Comedy *1:45* ★★ 9142308
"Herbie Goes to Monte Carlo." Dean Jones.
(DSC) HOME MATTERS 293785
(FAM) TRIVIAL PURSUIT—Game 451747
(LIF) DESIGNING WOMEN (CC) 457921
(NIK) ALVIN & THE CHIPMUNKS 291327

2 PM 2 (3) AS THE WORLD TURNS (CC)—Serial *1:00* 35414/22940
4 MAURY POVICH (CC) *1:00* 20582
Scheduled program topic: the Simpson and Menendez trials.
5 CUBHOUSE (CC)—Children 9230
7 (8) ONE LIFE TO LIVE (CC)—Serial *1:00* 68766/66308
9 MATLOCK (CC)—Crime Drama *1:00* 51704
11 SAMURAI SYBER-SQUAD 5292
21 WATERCOLOR WORKSHOP 28582
25 BILL NYE—Children 71698
(30) ANOTHER WORLD (CC) *1:00* 68969
31 BIG COMFY COUCH—Children 38817
41 PASEO DE LA GRACIA DE DIOS—Novela *1:00* 95834
49 NEW YANKEE WORKSHOP (CC) 2124
55 MOVIE—Biography *2:00* ★★★ 33969
"The Perils of Pauline." (1947) Amusing story of Pearl White, star of numerous cliff-hanging serials of the silent screen. Betty Hutton, John Lund, Billy De Wolfe, William Demarest.
61 FAMILY MATTERS (CC)—Comedy 594327
(A&E) McMILLAN AND WIFE *2:00* 937582
(COM) SATURDAY NIGHT 62940
(DSC) START TO FINISH—Crafts 962143
(E!) O.J. SIMPSON TRIAL CONTINUES
(FAM) SPLIT SECOND—Game 656438
(FX) FAMILY AFFAIR—Comedy 5915582
(HBO) WIMBLEDON TENNIS CONTINUES (CC)
(LIF) MOVIE—Drama *2:00* 777655
"Convicted." (Made for TV; 1986) Fact-based story of a Tennessee mail carrier convicted of rape, whose legal problems don't end even after the real criminal confesses. John Larroquette, Lindsay Wagner, Carroll O'Connor.
(MTV) VIDEOS *2:00* 177871
(NIK) BEETLEJUICE—Cartoon 960785
(NSP) NEWSPORT JOURNAL *4:00* 5463563
(TNT) HOW THE WEST WAS WON *1:00* 723037
(USA) $100,000 PYRAMID—Game 480124

2:15 (ENC) MOVIE—Drama *2:00* ★★ 5334495
"Red Sky at Morning." Richard Thomas.

2:30 5 BOBBY'S WORLD (CC)—Cartoon 6872
11 TALE SPIN (CC)—Cartoon 2698

13 BARNEY & FRIENDS (CC)—Children 1124
21 JOY OF PAINTING 46476
25 DISTRICT 12 91330
31 KIDSONGS (CC)—Music 42259
49 SHINING TIME STATION (CC) 9766
61 DARKWING DUCK (CC)—Cartoon 238259
COM SOAP (CC)—Comedy 91312
DSC EASY DOES IT 673747
FAM LET'S MAKE A DEAL—Game 731360
FX NANNY AND THE PROFESSOR 9868327
NIK LOONEY TUNES—Cartoon 671389
SC NEWSPORT TALK *2:00* 906414
SHO MOVIE—Drama *1:30* 708327
"Danny." Rebecca Page, Janet Zarish.
TMC MOVIE—Drama *1:45* ★★ 9809817
"The Lotus Eaters." Sheila McCarthy.
USA QUICKSILVER—Game 124056
2:45 AMC MOVIE (CC)—Comedy BW *1:40* ★★
"Francis Joins the WACs." 60483501
3 PM 2 3 GUIDING LIGHT (CC) *1:00* 7698/4124
4 SALLY JESSY RAPHAEL *1:00* 2766
Scheduled program topic: obsession with a former mate.
5 61 TINY TOONS (CC) 5037/573834
7 8 GENERAL HOSPITAL (CC)—Serial *1:00* 44563/42105
9 TOP COPS—Reality-Based 9259
11 DARKWING DUCK (CC)—Cartoon 4327
13 SESAME STREET (CC) *1:00* 48327
20 EXOSQUAD—Cartoon 94501
21 SEWING WITH NANCY 14389
25 IMAGINATION STATION—Children 50105
30 RICKI LAKE—Discussion *1:00* 62501
31 BARNEY & FRIENDS (CC) 87834
41 MARIA CELESTE—Novela *1:00* 88921
47 EL Y ELLA—Discusión *1:00* 57037
49 PUZZLE PLACE (CC)—Children 1259
50 PERSONAL FINANCE *1:00* 130143
BET VIDEO VIBRATIONS—Music *2:00* 579563
CNN NEWS (CC)—Allen/Waters
COM BENNY HILL—Comedy *1:00* 19495
DSC HOMEWORKS—Lynette Jennings 941650
ESN BICYCLING *1:00* 671414
Stage 4 of the Tour de France, from Alencon to Le Havre, taped today.
FAM PUNKY BREWSTER—Comedy 521263
FX FAMILY AFFAIR—Comedy 5901389
MAX MOVIE (CC)—Western *1:45* ★★ 9111872
"Silent Tongue." River Phoenix, Richard Harris.
NIK ADVENTURES OF TINTIN 949292
TNT WILD WILD WEST *1:00* 125211
USA PRESS YOUR LUCK—Game 409259
3:05 TBS CARTOON PLANET *1:00* 1340389
3:30 5 61 TAZ-MANIA (CC) 5389/200476
9 TOP COPS—Reality-Based 9747
11 GOOF TROOP (CC)—Cartoon 7143
20 BOTS MASTER—Cartoon 87655
21 PUZZLE PLACE (CC)—Children 41921
25 49 READING RAINBOW (CC) 87747/4211
31 STORYTIME (CC)—Children 14476
BRV NATIONAL ARTS CALENDAR 945094
CNN TALKBACK LIVE (CC) 101105
DIS MICKEY MOUSE CLUB (CC) 299132
Included: a segment on becoming a stuntman.
DSC GRAHAM KERR—Cooking 678292
FAM NEW LASSIE—Drama 743105
FX PET DEPARTMENT—Magazine 9863872
NIK WHAT WOULD YOU DO?—Game 676834
USA SCRABBLE—Game 129501
4 PM 2 GERALDO—Discussion *1:00* 6105
Scheduled: Updates on past guests who have participated in Rivera's aftercare program.
3 7 OPRAH WINFREY (CC) *1:00* 3259/63698
Scheduled topic: self-defense. (Repeat)
4 PHIL DONAHUE (CC) *1:00* 4501
Scheduled discussion topic: marriage and violence. (Repeat)
5 61 ANIMANIACS (CC) 7124/212211
8 NEWS
9 RICHARD BEY—Discussion *1:00* 81018
Scheduled program topic: disapproval of a daughter's friend.
11 BONKERS (CC)—Cartoon 6650
13 READING RAINBOW (CC)—Children 2476
"The Lady with the Ship on Her Head."
20 RONIN WARRIORS—Cartoon 17940
21 CARMEN SANDIEGO (CC) 60056
25 MAGIC SCHOOL BUS—Children 99582
30 FRESH PRINCE (CC)—Comedy 39785
31 IN THE MIX (CC)—Teenagers 26211
41 CRISTINA—Discusión *1:00* 46376
47 SEVCEC—Discusión *1:00* 69872
49 BARNEY & FRIENDS (CC)—Children 5178
50 G.E.D. (CC)—Instruction 409785
55 STAR TREK—Science Fiction *1:00* 72360
Attorney Melvin Belli stars as Gorgan the Friendly Angel, the incarnation of pure evil who uses children to unleash the beast in human souls. Kirk: William Shatner. Spock: Leonard Nimoy. Tommy: Craig Hundley.
A&E REMINGTON STEELE *1:00* 216501
BRV MOVIE—Western BW *1:40* ★★★★ 9493259
"Stagecoach." (1939) John Ford's classic character study of overland passengers in an Indian attack. John Wayne, Thomas Mitchell.
CNB MARKET WRAP *2:00* 36501
CNN O.J. SIMPSON TRIAL (CC) *3:00* 650563
COM MONTY PYTHON'S FLYING CIRCUS—Comedy 97124
DIS FAERIE TALE THEATRE (CC) *:50* 3935853
"The Nightingale." Mick Jagger as the Emperor of Cathay, who learns that his sagest advisers are a warbling bird and a scullery maid.
DSC GREAT CHEFS—THE NEW GARDE 697327
E! O.J. SIMPSON TRIAL CONTINUES
ESN JET SKIING 975655
Budweiser Jet Sports Tour competition, taped June 11 in San Diego.

(FAM) I'M TELLING—Game 755940
(FX) WONDER WOMAN *1:00* 4604056
(HBO) WIMBLEDON TENNIS CONTINUES (CC)
(LIF) SPENSER: FOR HIRE *1:00* 374124
(MTV) GRIND—Eric Nies 753582
(NIK) SALUTE YOUR SHORTS 695969
Donkey Lips (Michael Bower) and Sponge (Tim Eystr) try out for the wrestling team.
(SHO) MOVIE—Mystery (BW) *1:50* ★★★
"Dark Passage." 8089132
(TNT) MOVIE—Western *2:00* 759292
"True Grit." (1978) TV-movie detailing the further adventures of Rooster Cogburn (Warren Oates), the grizzled lawman portrayed by John Wayne in two feature films. Mattie: Lisa Pelikan. Annie: Lee Meriwether.
(USA) MacGYVER (CC) *1:00* 858501
4:05 (TBS) SCOOBY DOO—Cartoon 6062308
4:15 (ENC) MOVIE—Comedy-Drama *1:35* ★★
"Fandango." 88934921
(TMC) MOVIE—Comedy *1:25* ★★★ 28116969
"Nadine." Kim Basinger, Jeff Bridges.
4:30 5 61 POWER RANGERS (CC) 3308/218495
8 EXTRA (CC) 6018
11 ALADDIN (CC)—Cartoon 2834
13 GHOSTWRITER (CC)—Children 1360
Gaby (Mayteana Morales) and Jamal get help from a flower vendor.
20 BIKER MICE—Cartoon 13124
21 BARNEY & FRIENDS (CC) 59940
25 CLUB CONNECT—Teenagers 95766
30 FRESH PRINCE (CC)—Comedy 35969
31 VIDEO MUSIC BOX *1:00* 703211
49 SESAME STREET (CC) *1:00* 48308
50 BILL NYE (CC)—Children 405969
(AMC) MOVIE—Drama *1:30* ★★ 635872
"Steel Town." Ann Sheridan, John Lund.
(COM) KIDS IN THE HALL—Comedy 93308
(DSC) WORLD CLASS CUISINE 686211
(ESN) RACEHORSE DIGEST 575619
(FAM) MASTERS OF THE MAZE—Game 751124
(MTV) SANDBLAST—Game 759766
(NIK) HEY DUDE—Children 684853
Ted schemes to get close to Bradley.
(SC) NEWSPORT JOURNAL 674037
4:35 (TBS) BRADY BUNCH—Comedy 1994563
4:45 (MAX) MOVIE (CC)—Comedy *1:40* ★ 50878747
"Delirious." John Candy, Mariel Hemingway.
5 PM 2 7 NEWS *1:00*
3 8 NEWS
4 LIVE AT FIVE *1:00* 8969
5 MONTEL WILLIAMS—Discussion *1:00* 6389
Scheduled topic: sexism.
9 RICKI LAKE—Discussion *1:00* 3211
Scheduled: Makeovers for women who are meeting their boyfriend's mothers.
11 BEVERLY HILLS, 90210 (CC) *1:00* 5679
It's the spring dance, and the chance of romance is good for Dylan and Brenda, possible for Kelly and Brandon and nil for Steve (Ian Ziering). Donna: Tori Spelling.
13 CARMEN SANDIEGO (CC)—Children 5834
20 MIGHTY MAX—Cartoon 73018
21 SESAME STREET (CC) *1:00* 38969
25 MINDS ON SCIENCE 55650
30 MARRIED . . . WITH CHILDREN (CC) —Comedy 95853
41 PRIMER IMPACTO—Magazine *1:00* 6921
Entre los segmentos: modas corrientes; fugitivos en las Américas.
47 OCURRIO ASI—Magazine *1:00* 7259
50 BARNEY & FRIENDS (CC) 765853
55 FAMILY FEUD—Game 9018
61 ALADDIN (CC)—Cartoon 585679
(A&E) LOU GRANT—Drama *1:00* 967698
(BET) RAP CITY—Music *1:30* 246698
(COM) SATURDAY NIGHT *1:30* 293124
(DIS) AVONLEA (CC)—Drama *:50* 6906650
Sara learns that eccentric Miss Lloyd, widely believed to be wealthy, is poor and lonely. Sara: Sarah Polley.
(DSC) WILDLIFE TALES 953495
(ESN) JAM CENTRAL—Sports 306563
Included: former pitcher Goose Gossage is shown coaching his son's Little League team; Rams tackle Sean Gilbert shows off his speedboat; Athletics outfielder Ruben Sierra records Latin music.
(FAM) THAT'S MY DOG—Game 434218
(FX) BATMAN—Adventure 5906834
(HBO) MOVIE—Drama *1:30* 616872
"Talent for the Game." Edward James Olmos.
[Time approximate after tennis.]
(LIF) CAGNEY & LACEY *1:00* 921209
(MTV) REAL WORLD 371740
(NIK) LOONEY TUNES—Cartoon *1:00* 963872
(SC) TRAINING AND NUTRITION 2000 967259
(USA) KNIGHT RIDER—Adventure *1:00* 483211
5:05 (TBS) SAVED BY THE BELL (CC) 2137124
5:30 3 8 NEWS
13 BILL NYE (CC)—Children 5940
An educational series that takes a fun approach to "uncomplicating" the mysteries of science opens with an explanation of flight.
20 SONIC THE HEDGEHOG—Cartoon 37196
25 ON AND ABOUT INSTRUCTION 86018
30 CHEERS (CC)—Comedy 19921
31 NEWS CITY—Report 13747
49 CARMEN SANDIEGO (CC)—Children 3582
50 IN JULIA'S KITCHEN (CC) 489921
55 INSIDE EDITION (CC) 9360
61 FULL HOUSE (CC)—Comedy 209747
Stephanie (Jodie Sweetin) gets glasses, and advice from Steve Urkel (Jaleel White); Jesse chooses a best man. Julia: Tasha Scott. Jesse: John Stamos. Danny: Bob Saget.
(DSC) UNDERSEA WORLDS 677563
(ESN) NBA TODAY 575899
(FAM) RIN TIN TIN K-9 COP (CC) 742476
(FX) BATMAN—Adventure 9862143
(MTV) MOST WANTED JAMS 740018
(SC) OUTDOOR GAZETTE 665389

(TNN) WILDHORSE SALOON *1:00* 559360
5:35 (TBS) SAVED BY THE BELL (CC) 8538056
5:40 (TMC) MOVIE (CC)—Drama *1:40* ★★★
"Little Man Tate." 33590124

EVENING

6 PM (2) (3) (4) (7) (8) (30) NEWS
(5) CURRENT AFFAIR (CC) 7501
(9) MARRIED . . . WITH CHILDREN (CC) 8259
To get the VCR that Al won't buy her, Peg gets a job, which threatens the "fun" of the Bundy marriage. Pond: Ernie Sabella.
(11) FULL HOUSE (CC)—Comedy 3327
A mother-daughter slumber party awakens feelings of loss in Stephanie (Jodie Sweetin).
(13) (50) NEW JERSEY NEWS 2853/486834
(20) V.R. TROOPERS (CC)—Children 87619
(21) MacNEIL, LEHRER (CC) *1:00* 42834
(25) JOURNAL—News 16259
(31) LINEA VERDE—In Italian *1:30* 468476
(41) NOTICIAS
(47) NOTICIERO 5143
(49) BILL NYE (CC)—Children 1595
(55) JEOPARDY! (CC)—Game 9501
(61) SIMPSONS (CC)—Cartoon 299360
Bart pulls a stunt that shocks the entire town, including the questionable new friends he was trying to impress.
(A&E) POLICE STORY *1:00* 297501
(AMC) MOVIE—Musical *1:50* ★★★ 7461211
"Just for You." Jane Wyman, Bing Crosby.
(BRV) CECILIA BARTOLI—Music *1:00* 738834
(CNB) BUSINESS INSIDERS 65501
(DIS) RETURN TO TREASURE ISLAND (CC) —Adventure *:50* 6312698
Part 3 of five. When Jim Hawkins is framed for murder, he flees with Long John Silver.
(DSC) WINGS—Documentary *1:00* 279105
(E!) O.J. SIMPSON TRIAL CONTINUES
(ENC) MOVIE—Fantasy *1:35* ★★ 6897563
"Legend." Tom Cruise, Mia Sara, Tim Curry.
(ESN) UP CLOSE—Discussion 220722
(FAM) EVENING SHADE (CC)—Comedy 749389
(FX) MISSION: IMPOSSIBLE *1:00* 8310360
(LIF) SUPERMARKET SWEEP—Game 745563
(MTV) BEST OF THE '90s *1:00* 468037
(NIK) LEGENDS OF THE HIDDEN TEMPLE —Cartoon 672018
(NSP) NEWSPORT TONITE 4149259
(SC) HALLS OF FAME—Profile 688230
(SH) MOVIE (CC)—Comedy *1:50* ★★★
"Manhattan Murder Mystery." 1526196
(TNT) STARSKY & HUTCH *1:00* 103124
(USA) KNIGHT RIDER—Adventure *1:00* 831969
6:05 (TBS) GROWING PAINS—Comedy 8458292
6:30 (2) (3) CBS NEWS (CC)—Dan Rather 105/259
(4) (30) NBC NEWS (CC)—Tom Brokaw 501/30414
(5) GOLDEN GIRLS (CC)—Comedy 8853
An IRS audit leaves Dorothy and Stan (Bea-

Wednesday GUIDELINES

☐ At press time, the 1995 **Special Olympics Opening Ceremony** was shaping up as a grand gala indeed—from the scheduled participation of President and Mrs. Clinton and such music groups as Run-DMC, to the parade of aspiring champions: some 7100 mentally disabled athletes representing 143 countries. See the Close-up on p. 144. —8 PM (4) (30)

☐ **Movie: "The Wonderful, Horrible Life of Leni Riefenstahl"** is an absorbing ★★★ 1993 documentary about the Nazi-era actress-director who has been called both the most brilliant and the most notorious female filmmaker of all time. Although she was never a Nazi Party member, Hitler chose her to make the Third Reich's two most famous films—the propaganda classics "Triumph of the Will" and "Olympia." —8 PM (13) (49)

☐ **Movie:** The thoroughly charming 1993 comedy **"The Wedding Banquet"** ★★★ contains sharp characterizations, touching performances and a showpiece sequence—a lavish Taiwanese wedding feast—that playfully spoofs the rigors of ethnic tradition. Filmmaker Ang Lee ("Eat Drink Man Woman") carefully avoids stereotypes as he rejuvenates the familiar marriage-of-convenience plotline. —8 PM (MAX)

☐ **Movie:** Victoria Principal's had a hard life in TV movies since leaving the confines of *Dallas*: She's been stalked through badlands, murdered by a judge, and left high and dry when a sugar daddy dies. Now, in the 1995 cable melodrama **"Dancing in the Dark,"** she's sent to a mental hospital after her drunken-lout father-in-law tries to rape her. See the Close-up on p. 149. —9 PM, 11 PM (LIF)

Wednesday Evening

	6:00	6:30	7:00	7:30	8:00	8:30
				Prime Time		
2	News	CBS News	Hard Copy	Entmt. Tonight	Christy	
3	News	CBS News	Inside Edition	Eye on the Games	Christy	
4	News	NBC News	Extra	Inside Edition	Special Olympics Opening Ceremony	
5	Current Affair	Golden Girls	Roseanne	Simpsons	Beverly Hills, 90210	
7	News	ABC News	Jeopardy!	Wheel of Fortune	Me and the Boys	Ellen
8	News	ABC News	Jeopardy!	Wheel of Fortune	Me and the Boys	Ellen
9	Married...	Married...	Baywatch		Pointman	
11	Full House	Doogie Howser	Fresh Prince	Family Matters	The Parent 'Hood	The Parent 'Hood
13	N.J. News	Business Report	MacNeil, Lehrer		**Movie:** *Wonderful, Horrible Life of Leni Riefenstahl*	
20	V.R. Troopers	Garfield	Home Shopping Network			
21	MacNeil, Lehrer		ITN World News	Health Chronicles	America's National Parks	
25	Journal	European Journal	Le Journal	Africvision	African-American Legends	America in Perspective
30	News	NBC News	Entmt. Tonight	Hard Copy	Special Olympics Opening Ceremony	
31	Linea Verde			News from Italy	American Cinema	
41	Noticias	Noticiero	Agujetas de color de rosa		Maria José	
47	Noticiero	Telenoticias	Pura sangre		**Pelicula:** *Tiroteo mortal*	
49	Bill Nye	Business Report	MacNeil, Lehrer		**Movie:** *Wonderful, Horrible Life of Leni Riefenstahl*	
50	N.J. News	Business Report	N.J. News	New Jersey Live!	Nova	
55	Jeopardy!	Wheel of Fortune	Oprah Winfrey		**Movie:** *Grand Isle*	
61	Simpsons	Coach	Roseanne	Murphy Brown	Beverly Hills, 90210	
			CABLE-TV CHANNELS			
A&E	Police Story		Rockford Files		Biography	
BET	Rap City (5:00)	Screen Scene	What's Hap'ning...	Out All Night	Roc	ComicView
BRV	Cecilia Bartoli		Opening Shot	Oliver Twist	**Movie:** *The Hit*	
CNB	Bus. Insiders	Business Ton.	Money Club	Steals/Deals	Cal Thomas	Equal Time
CNN	O.J. Simpson Trial (4:00)		News	Crossfire	News	Inside Politics
COM	Sat/Nt. (5:00)	Whose Line Is It	Stand-Up	Kids in the Hall	**Movie:** *Speed Zone*	
DSC	Wings		Beyond 2000	Next Step	In Grizzly Country	
E!	O.J. Simpson Trial Continues				Videofashion!	Gossip Show
ESN	Up Close	SportsCenter		Baseball		
FAM	Evening Shade	Evening Shade	Waltons		Paradise	
FX	Mission: Impossible		Jane Wallace	Hooperman	Hart to Hart	
LIF	Supermarket	Shop 'til Drop	Designing Women	Designing Women	Unsolved Mysteries	
MSG	Off the air		Yankees (7:05)	Pregame	Baseball: Yankees at White Sox	
MTV	Best of '90s		Singled Out	TBA	Prime Time	
NIK	Hidden Temple	Rugrats	Doug	Clarissa Explains	Bewitched Marathon	
TBS	G. Pains (6:05)	Who's the Boss? (6:35)	Andy (7:05)	Andy Griffith (7:35)	**Movie:** *Star Trek* (8:05)	
TNN	Saloon (5:30)	Club Dance		Country News	Life and Times of Marty Robbins	
TNT	Starsky & Hutch		Heat of the Night		**Movie:** *In the Heat of the Night*	
USA	Knight Rider		Wings	Wings	**Movie:** *Star Wars*	
			PREMIUM CHANNELS			
AMC	**Movie:** *Just for You*				**Movie:** *The Egyptian*	
DIS	Return to Treasure Island	Teacher (6:50)	Main Street Electrical Parade		**Movie:** *The Three Musketeers*	
ENC	**Movie:** *Legend*			**Movie:** *The Pad*		
HBO	**Movie** (5:00)	First Knight	Wimbledon Tennis Highlights		**Movie:** *Made in America*	
MAX	**Movie** (4:45)	**Movie:** *Addams Family Values*			**Movie:** *The Wedding Banquet*	
NSP	NSP Tonite	NSP Tonite	Sports Group	NSP Journal	Back Table	Golf America
SC	Halls of Fame	Horse Racing	Mets Pregame	Baseball: Cubs at Mets		
SHO	**Movie:** *Manhattan Murder Mystery*				**Movie:** *The Paper*	
TMC	**Movie:** *Little Man Tate* (5:40)		**Movie:** *Legend of the Werewolf* (7:25)			

Prime Time

	9:00	9:30	10:00	10:30	11:00	11:30
2	Northern Exposure		Under Suspicion		News	David L. (11:35)
3	Northern Exposure		Under Suspicion		News	David L. (11:35)
4	Special Olympics Opening Ceremony (Cont.)		Law & Order		News	Wimbledon Update (11:35)
5	Party of Five		News		Cops	M*A*S*H
7	Grace Under Fire	Roseanne	Primetime Live		News	Nightline (11:35)
8	Grace Under Fire	Roseanne	Primetime Live		News	Special Olympics Update (11:35)
9	Sirens		News		Jenny Jones	
11	Wayans Bros.	Unhappily...	News		Cheers	Murphy Brown
13	**Movie** (Cont.)				Charlie Rose	
20	Heat of the Night		News	Highway Patrol	Love Connection	Infomercial
21	Kontum Diary		Chrome Dreams		...Being Served?	ITN World News
25	Korean News		Polish/Slavic	Greek News	Freedom Speaks	
30	Special Olympics Opening Ceremony (Cont.)		Law & Order		News	Wimbledon Update (11:35)
31	Hollywood Goes to War		Steven Banks	Newscity	Chinese Programming	
41	Prisionera de amor		Fuera de serie	Sensacionalisimo	Noticias	Noticiero
47	**Pelicula** (Cont.)		Dando y dando		Telenoticias	Comercial
49	**Movie** (Cont.)				Gestapo	
50	Discovering Women		International Dispatch		N.J. News	'Allo, 'Allo!
55	**Movie** (Cont.)		News		Rush Limbaugh	**Movie**
61	Party of Five		News		Baywatch	

CABLE-TV CHANNELS

	9:00	9:30	10:00	10:30	11:00	11:30
A&E	American Justice		20th Century		Law & Order	
BET	Video Soul				Roc	Jazz Central
BRV	**Movie** (Cont.)		Inside the Actors Studio		**Movie:** *Come Back, Little Sheba*	
CNB	Rivera Live		Charles Grodin		Real Personal	Equal Time
CNN	Larry King Live		News	Trial Wrap-Up	Sports	Moneyline
COM	**Movie** (Cont.)		Sat/Nt.		...Incorrect	Kids in the Hall
DSC	Invention	Next Step	Mandela's Fight for Freedom		In Grizzly Country	
E!	Talk Soup	News Daily	David Letterman		Howard Stern	Howard Stern
ESN	Baseball (Cont.)			Baseball		
FAM	Rescue 911		700 Club		Father Dowling Mysteries	
FX	Dynasty		In Living Color	In Living Color	Sound FX	
LIF	**Movie:** *Dancing in the Dark*				**Movie:** *Dancing in the Dark*	
MSG	Baseball (Cont.)					Sportsdesk
MTV	Prime (Cont.)		Real World	Real World	Singled Out	Beavis/Butt-head
NIK	Bewitched Marathon (Cont.)				Taxi	Mary Tyler Moore
TBS	**Movie** (Cont.)				**Movie:** *2010* (11:05)	
TNN	Music City Tonight			Country News	Club Dance	
TNT	**Movie** (Cont.)		**Movie:** *The Organization* (10:15)			
USA	**Movie** (Cont.)			Weird Science	Wings	Wings

PREMIUM CHANNELS

	9:00	9:30	10:00	10:30	11:00	11:30
AMC	**Movie** (Cont.)			**Movie:** *Song of Scheherazade*		
DIS	**Movie** (Cont.)		**Movie:** *Brewster's Millions*			Corky and White Shadow (11:35)
ENC	**Movie:** *Stripes*				**Movie:** *Bird*	
HBO	**Movie** (Cont.)		Dream On	Larry Sanders	From the Crypt	**Movie**
MAX	**Movie** (Cont.)		**Movie:** *The Great Bikini Off-Road Adventure*			**Movie**
NSP	NSP Talk				NSP Journal	Infomercial
SC	Baseball (Cont.)				Horse Racing	Harness Racing
SHO	**Movie** (Cont.)		**Movie:** *Maxie*			Dredd (11:40)
TMC	**Movie:** *Dean R. Koontz's 'Servants of Twilight'*			**Movie:** *Mirror Mirror 2—Raven Dance* (10:40)		

trice Arthur, Herbert Edelman) gasping: they have 30 days to cough up $2500 apiece.

7 8 ABC NEWS (CC)—Peter Jennings 3921/1563

9 MARRIED . . . WITH CHILDREN (CC) 2211
Conclusion. Peg (Katey Sagal) spoils the family's fun when she's kidnapped by the ax murderer (Vic Polizos). Roy: Charlie Dell.

11 DOOGIE HOWSER, M.D. (CC) 4679
Doogie pushes for the survival of a premature baby while Vinnie pushes for acceptance into film school. Mrs. Hollister: Anne Lockhart.

13 49 50 NIGHTLY BUSINESS REPORT 3105/1747/400414
A report on mutual funds.

20 GARFIELD AND FRIENDS—Cartoon 25969

25 EUROPEAN JOURNAL 90211

41 NOTICIERO UNIVISION 5921

47 TELENOTICIAS—Raul Peimbert 6495

55 WHEEL OF FORTUNE (CC)—Game 8263

61 COACH (CC)—Comedy 213940
Hayden tries to act the part when he becomes a business society's Father of the Year, but he has trouble getting Kelly to play along.

ALL-NEW 2-HOUR NBC EVENT!

1995 SPECIAL
OLYMPICS
WORLD GAMES
OPENING CEREMONY

A Star-Studded Event That Will Entertain And Inspire You!

Host BOB COSTAS With Scheduled Appearances By:

ARNOLD SCHWARZENEGGER • MARIA SHRIVER • GABRIELLE CARTERIS • ANTHONY EDWARDS
HOOTIE & THE BLOWFISH • JEAN-CLAUDE VAN DAMME • HEATHER WHITESTONE (Miss America)
TONY DANZA • THE PRESIDENT AND MRS. CLINTON • and many more!

8:00PM 4 WNBC

(BET) SCREEN SCENE—Magazine 684414
(CNB) BUSINESS TONIGHT (CC) 56853
(COM) WHOSE LINE IS IT ANYWAY? 98853
(ESN) SPORTSCENTER *1:00* 382124
(FAM) EVENING SHADE (CC)—Comedy 763969
(HBO) MAKING OF FIRST KNIGHT 725132
(LIF) SHOP 'TIL YOU DROP—Game 769143
(MAX) MOVIE (CC)—Comedy *1:35* ★★ 3027360
"Addams Family Values." Raul Julia.
(NIK) RUGRATS (CC)—Cartoon 696698
Phil and Lil star in a commercial.
(NSP) NEWSPORT TONITE 4123211
(SC) INSIDE HORSE RACING 679582
(TNN) CLUB DANCE *1:00* 836921
6:35 (TBS) WHO'S THE BOSS? (CC) 2097360
6:50 (DIS) SALUTING THE AMERICAN TEACHER (CC) 47343698
7 PM (2) HARD COPY (CC)—Newsmagazine 7230
(3) INSIDE EDITION (CC) 1056
(4) EXTRA (CC) 9698
(5) ROSEANNE (CC)—Comedy 7018
After two weeks of overtime at work and chaos at home, Roseanne takes refuge at a diner. Waitress: Zoaunne LeRoy.
(7) (8) JEOPARDY! (CC)—Game 5414/3056
(9) BAYWATCH (CC)—Drama *1:00* 30872
Hobie weaves a tangled web of lies to impress a young girl (Juliet Sorcey); Summer is humiliated when she mistakes an offhand invitation from Jimmy Slade for a date.
(11) FRESH PRINCE (CC)—Comedy 6308
After "old-fashioned girl" Monique (Kim Fields) turns Will down, Jazz thinks he has a way to change her mind. Jazz: Jeffrey A. Townes.
(13) (49) MacNEIL, LEHRER (CC) *1:00* 50650/58292
(20) HOME SHOPPING NETWORK *2:00* 78211
(21) ITN WORLD NEWS 39698
(25) LE JOURNAL: FRENCH NEWS 75414
(30) ENTERTAINMENT TONIGHT (CC) 82389
(41) AGUJETAS DE COLOR DE ROSA—Novela *1:00* 23582
(47) PURA SANGRE—Novela *1:00* 69360
(50) NEW JERSEY NEWS 752389
(55) OPRAH WINFREY (CC) *1:00* 38414
Scheduled topic: self-defense. (Repeat)
(61) ROSEANNE (CC)—Comedy 598143
Saturday at the Conner home finds Dan and his pals tuning up Dan's truck, while Roseanne and the gals discuss Jackie's dating life.
(A&E) ROCKFORD FILES (CC) *1:00* 949327
(BET) WHAT'S HAPPENING NOW!! 952327
(BRV) OPENING SHOT—Children 390563
Profiled: kid reporters.
(CNB) MONEY CLUB—Finance 24766
(CNN) NEWS (CC)—Allen/Waters
(COM) STAND-UP STAND-UP—Comedy 73056
(DIS) MAIN STREET ELECTRICAL PARADE (CC)—Documentary *:50* 6692308
Michael Young hosts a look at the creation of the Disneyland attraction.
(DSC) BEYOND 2000—Magazine 973259
A device that clears smoke from a cockpit; a miniature surveillance camera.
(FAM) WALTONS—Drama *1:00* 127196
(FX) UNDER SCRUTINY WITH JANE WALLACE 5926698
(HBO) WIMBLEDON TENNIS HIGHLIGHTS (CC) *1:00* 392495
(LIF) DESIGNING WOMEN (CC) 571768
(MSG) SPORTSDESK 3729360
(MTV) SINGLED OUT—Game 276196
(NIK) DOUG—Cartoon 964501
Doug has the opportunity to buy a rare comic book that is mysteriously missing from the local comic-book store.
(NSP) SPORTS GROUP—Discussion 8893969
(SC) METS PREGAME 947495
(TNT) IN THE HEAT OF THE NIGHT (CC)—Crime Drama *1:00* 853582
(USA) WINGS (CC)—Comedy 484940
(VH1) BIG '80s—Music Videos *1:00* 568037
7:05 (MSG) YANKEES MAGAZINE 31209582
(TBS) ANDY GRIFFITH—Comedy (BW) 4222698
7:25 (TMC) MOVIE—Thriller *1:30* ★★ 4261698
"Legend of the Werewolf." Peter Cushing.
7:30 (2) ENTERTAINMENT TONIGHT (CC) 389
(3) EYE ON THE GAMES 143
(4) INSIDE EDITION (CC) 785

close up

SPECIAL OLYMPICS OPENING CEREMONY (CC)
8 PM 4 30

Paul Drinkwater/NBC

"Let me win. But if I cannot win, let me be brave in the attempt."

Armed with this credo, more than 7000 mentally disabled athletes will take part in the ninth international competition. President and Mrs. Clinton are among the luminaries scheduled to greet the participants in the opening ceremony, taped July 1 in New Haven, Conn. Coverage aims to capture the pageantry and "party atmosphere" of the festivities, according to producer Gary Smith. The parade of athletes and the lighting of the torch highlight the program, which will also feature musical performances and athlete profiles. Scheduled to appear: Anthony Edwards and Bruce Jenner (pictured with athlete Jenny Skinner), and Hootie and the Blowfish. (2:00)

Wednesday 7:30PM

5 SIMPSONS (CC)—Cartoon 4037
Bart pulls a stunt that shocks the entire town, including the questionable new friends he was trying to impress.

7 8 WHEEL OF FORTUNE (CC) 9105/7747

11 FAMILY MATTERS (CC)—Comedy 3563
Laura starts a baby-sitting service and ends up with a houseful of kids on a night Carl invited his captain (Teddy Wilson) over.

21 HEALTH CHRONICLES 67969

25 AFRICVISION—Magazine 96495

30 HARD COPY (CC)—Newsmagazine 36698

31 NEWS FROM ITALY—In Italian 23124

50 NEW JERSEY LIVE! 406698

61 MURPHY BROWN (CC)—Comedy 219124
A corrupt judge (John Capodice) wilts—permanently—under Murphy's tough questioning, leaving Murphy fearful of another interview. Candice Bergen.

BET OUT ALL NIGHT—Comedy 680698

BRV OLIVER TWIST—Drama 794722

CNB STEALS AND DEALS (CC) 52037
Topic: the quality of supermarket foods.

CNN CROSSFIRE (CC) 110853

COM KIDS IN THE HALL—Comedy 94037

DSC NEXT STEP—Science 687940
Psychological profiles of arsonists compiled by Federal law-enforcement officials.

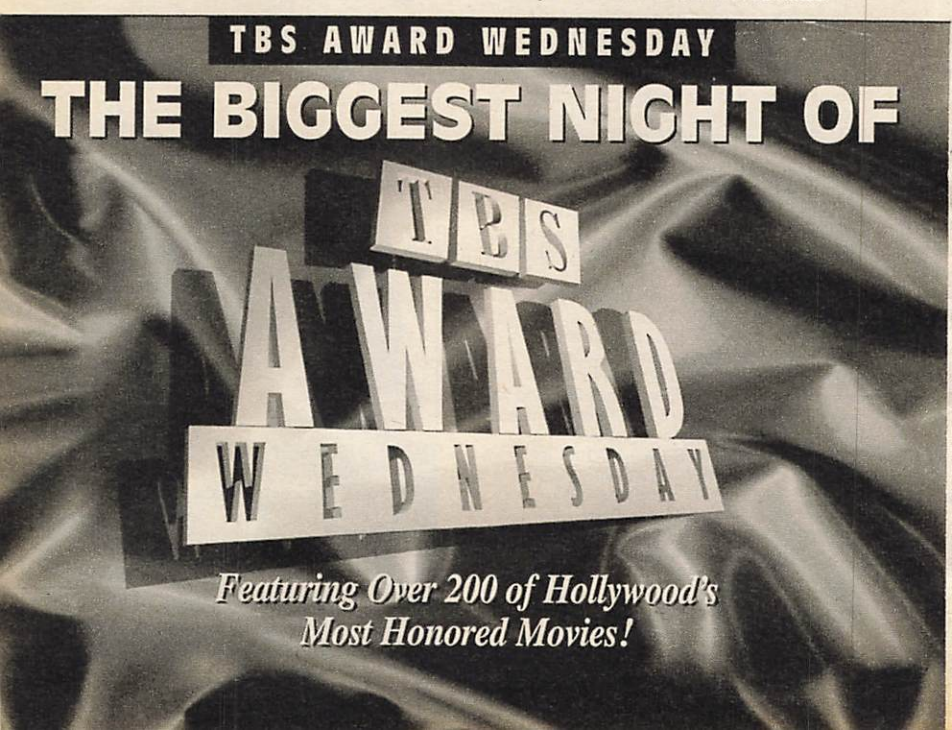

(ENC) **MOVIE—Comedy** *1:30* ★★ 9913211
"The Pad (and How to Use It)." Brian Bedford.
(ESN) **BASEBALL (CC)** *3:00* 491872
Teams not set at press time. (Live)
(FX) **HOOPERMAN—Comedy-Drama** 9849292
(LIF) **DESIGNING WOMEN (CC)** 765327
(MSG) **YANKEES PREGAME** 16211
(MTV) **TO BE ANNOUNCED**
(NIK) **CLARISSA EXPLAINS IT ALL (CC)—Comedy** 685582
Clarissa goes on a dangerous baby-sitting mission with Little Elsie Soaperstein.
(NSP) **NEWSPORT JOURNAL** 4129495
(SC) **BASEBALL** *3:30* 573679
Chicago Cubs at New York Mets. (Live)
(TNN) **COUNTRY NEWS—Magazine** 408056
(USA) **WINGS (CC)—Comedy** 105921
7:35 (TBS) **ANDY GRIFFITH—Comedy** (BW) 7329037
8 PM (2) (3) **CHRISTY (CC)** *1:00* 1389/1143
An outbreak of scarlet fever among the children forces MacNeill (Stewart Finlay-McLennan) to put the mission under quarantine. And he disdains any medical assistance from Dan Scott (LeVar Burton), whom some people blame for the epidemic. Hattie McHabe: Judy Collins. Creed Allen: Clay Jeter. Fairlight: Tess Harper. Rob Allen: Jack Landry. Ruby Mae: Emily Schulman. Miss Alice: Tyne Daly.

(4) (30) **SPECIAL OLYMPICS OPENING CEREMONY (CC)** *2:00* 3501/94698
See the Close-up on p. 144.
(5) (61) **BEVERLY HILLS, 90210 (CC)** *1:00* 87766/579143
A crime wave hits the CU campus; Ray decides to leave town after a change of ownership at the club; Peter (James C. Victor) tempts Andrea to stay out late, and Valerie tempts Dylan to go off the wagon. (Repeat)

Other Cast

Lenny ..... Tracy Fraim
Amy ..... Miranda Viscoli
Charley ..... Jeffrey King

(7) (8) **ME AND THE BOYS (CC)** 1834/9476
His teacher draws the wrong conclusion when Andrew (Benjamin LeVert) hands in a picture that he drew of Steve and a woman in a compromising position. (Repeat)
(9) **POINTMAN (CC)** *1:00* 16292
A corrupt small-town sheriff and his son (Dennis Fimple, Michael Milhoan) use Connie as a human target in a deadly game.
(11) **THE PARENT 'HOOD (CC)—Comedy** 5056
In their concern for Zaria's virtue, Robert and Michael (Robert Townsend, Kenny Blank) are overzealous in their efforts to shield her from Michael's lecherous friend. (Repeat)

MOVIES ON TELEVISION!

Tonight, three futuristic visions from the masters of science fiction.

Star Trek: The Motion Picture
8:05pm

2010
11:05pm

Logan's Run
1:35am

TONIGHT! T/B/S

13 49 MOVIE (CC)—Documentary *3:00* ★★★ 949766/947308
"The Wonderful, Horrible Life of Leni Riefenstahl." (German-British; 1993) Director Ray Muller's fascinating portrait of the complex life and career of the filmmaker responsible for the Nazi propaganda masterpieces, "The Triumph of the Will" and "Olympia." Muller confronts Riefenstahl about her relationship with Hitler and her knowledge of Nazi atrocities, but she adamantly denies any complicity or responsibility.
21 AMERICA'S NATIONAL PARKS —Documentary *1:00* 10698
25 AFRICAN-AMERICAN LEGENDS 51834
31 AMERICAN CINEMA (CC) *1:00* 87308
41 MARIA JOSE—Novela *1:00* 32230
47 PELICULA—Drama *2:00* 89124
"Tiroteo mortal." Un comandante federal se corrompe para salvarle la vida a su hija enferma. Fernando Almada, Alfredo Gutiérrez.
50 NOVA (CC) *1:00* 844834
55 MOVIE—Drama *2:00* 18650
"Grand Isle." (Made for Cable; 1992) A wealthy 19th-century woman (Kelly McGillis) experiences a sexual and artistic rebirth in this adaptation of Kate Chopin's "The Awakening." Robert: Adrian Pasdar. Leonce: Jon DeVries.
A&E BIOGRAPHY *1:00* 925747
"Paul Revere: The Midnight Rider," whom Longfellow immortalized by taking "some poetic license," according to historians in this profile. Included: Revere's life as a young man in Boston; his 1775 ride.
AMC MOVIE—Drama *2:25* ★★ 5336056
"The Egyptian." Edmund Purdom.
BET ROC (CC)—Comedy 938747
BRV MOVIE—Crime Drama *1:40* ★★★ 5759921
"The Hit." (British; 1984) Existential gangster melodrama following a mob informer (Terence Stamp) as he's escorted by a hired gun (John Hurt) from Madrid to Paris for execution.
CNB CAL THOMAS—Interview 33414
Radio personality Armstrong Williams.
CNN NEWS (CC)—Battista/Soles
COM MOVIE—Comedy *2:00* ★ 41582
"Speed Zone." (1989) Flat tires and flat jokes impede this John Candy vehicle about a cross-country race. Donna Dixon. Spiro: Peter Boyle. Vic: Joe Flaherty.
DIS MOVIE (CC)—Adventure *1:45* ★★
"The Three Musketeers." 5769308
DSC IN GRIZZLY COUNTRY *1:00* 930679
A study of bears in Alaska's Denali National Park over the course of a year. Observed: bears caring for their young; and feeding on both flora and fauna, including moose.
E! VIDEOFASHION! 509259
FAM PARADISE—Western *1:00* 822704
FX HART TO HART *1:00* 1380650
HBO MOVIE (CC)—Comedy *1:55* ★★ 1171292
"Made in America." Whoopi Goldberg.
LIF UNSOLVED MYSTERIES *1:00* 927358
MAX MOVIE—Comedy *1:50* ★★★ 3674211
"The Wedding Banquet." Winston Chao.
MSG BASEBALL *3:30* 138292
The New York Yankees at the Chicago White Sox. (Live)
MTV PRIME TIME *2:00* 355762
NIK BEWITCHED MARATHON *3:00* 760414
Six episodes from the series.
NSP BACK TABLE—Interview 8879389
SHO MOVIE (CC)—Comedy-Drama *1:55* ★★★ "The Paper." 4946327
TNN LIFE AND TIMES OF MARTY ROBBINS —Music *1:00* 846292
TNT MOVIE—Crime Drama *2:15* ★★★★ 3171650
"In the Heat of the Night." (1967) Rod Steiger (Best Actor) and Sidney Poitier play lawmen in this Oscar-winning story of murder and race relations in a sleepy Mississippi town. Filmed in Sparta, Ill.
USA MOVIE (CC)—Science Fiction *2:30* ★★★★ 348056
"Star Wars." (1977) Six Oscars went to this George Lucas box-office blast, set a long time ago in a galaxy far, far away. Mark Hamill, Harrison Ford, Carrie Fisher, Alec Guinness.
VH1 STING AND FRIENDS 572105
A look at the singer's efforts to preserve the Brazilian rain forest. Included: highlights from an annual all-star benefit concert.

8:05 TBS MOVIE—Science Fiction *3:00* ★★ 81018747
"Star Trek—The Motion Picture." (1979) Large-screen treatment of the 1960s TV series, reuniting original stars William Shatner, Leonard Nimoy and DeForest Kelley.

8:30 7 8 ELLEN (CC) 2899/1211
Ellen is jealous of the attention Adam gives to his witty pal (Kathy Najimy). Meanwhile, Paige and her boyfriend aren't in synch romantically. (Repeat)
11 THE PARENT 'HOOD (CC)—Comedy 4563
To avoid a father-son sex chat, Robert hooks up Michael (Kenny Blank) with an on-line health program—which the teen uses to access a computer sex line. (Repeat)
25 AMERICA IN PERSPECTIVE 70969
BET COMICVIEW 940582
CNB EQUAL TIME—Discussion 12921
CNN INSIDE POLITICS (CC) 494327
E! GOSSIP SHOW 588766
NSP GOLF AMERICA 8881124
VH1 VIDEOS 584940

9 PM 2 3 NORTHERN EXPOSURE (CC) *1:00* 4853/8679
Joel (Rob Morrow) enlists Maggie to join him on an Aleutian-island quest for the mythical Jeweled City of the North. Back in Cicely,

Chris slaps Phil with a malpractice lawsuit; and Holling and Shelly roll out the Brick's red carpet for restaurant critic Michelle (Teri Polo). Bernard: Richard Cummings Jr. Gatekeeper: Adam Arkin. Japanese Soldier: Seth Sakai. Trapper: Paul McLean. (Repeat)

5 61 PARTY OF FIVE (CC)—Drama *1:00* 90230/566679

Kirsten (Paula Devicq) moves into Charlie's room with him and gets the cold shoulder from Julia (Neve Campbell). Meanwhile, Julia finds an old journal of her mother's hinting of an affair with a musician colleague (James Sloyan); Bailey takes risks to please Jill (Megan Ward); and Claudia considers converting to Judaism. Artie: Michael Shulman. (Repeat)

7 8 GRACE UNDER FIRE (CC) 52582/50124

Grace and Faith head to Memphis for their sister Evie's wedding, and Russell goes along to see Graceland. Taped partly on location around the Presley estate. Evie: Ashley Gardner. Stranger: Paul LeMat. Steve: Pat Bullard. (Repeat)

9 SIRENS (CC)—Crime Drama *1:00* 36056

After defusing a potentially explosive situation between two youth gangs, Lynn (Adrienne-Joi Johnson) gets hit by a bombshell—her cousin's son is a gang member.

11 WAYANS BROS. (CC)—Comedy 46358

After sitting on a staple gun, Marlon borrows Shawn's health-care cards to ensure immediate medical attention for himself, but the brothers' clandestine operation may be exposed. (Repeat)

20 IN THE HEAT OF THE NIGHT (CC)—Crime Drama *1:00* 54018

Two sisters clash over their father's will, and the family physician suspects that the man was a victim of foul play. J.D. Sinclaire: Mary Crosby. Charlotte Sinclaire: Judith Chapman. Sidney Wallace: Ric Reitz.

21 KONTUM DIARY—Drama *1:00* 90834

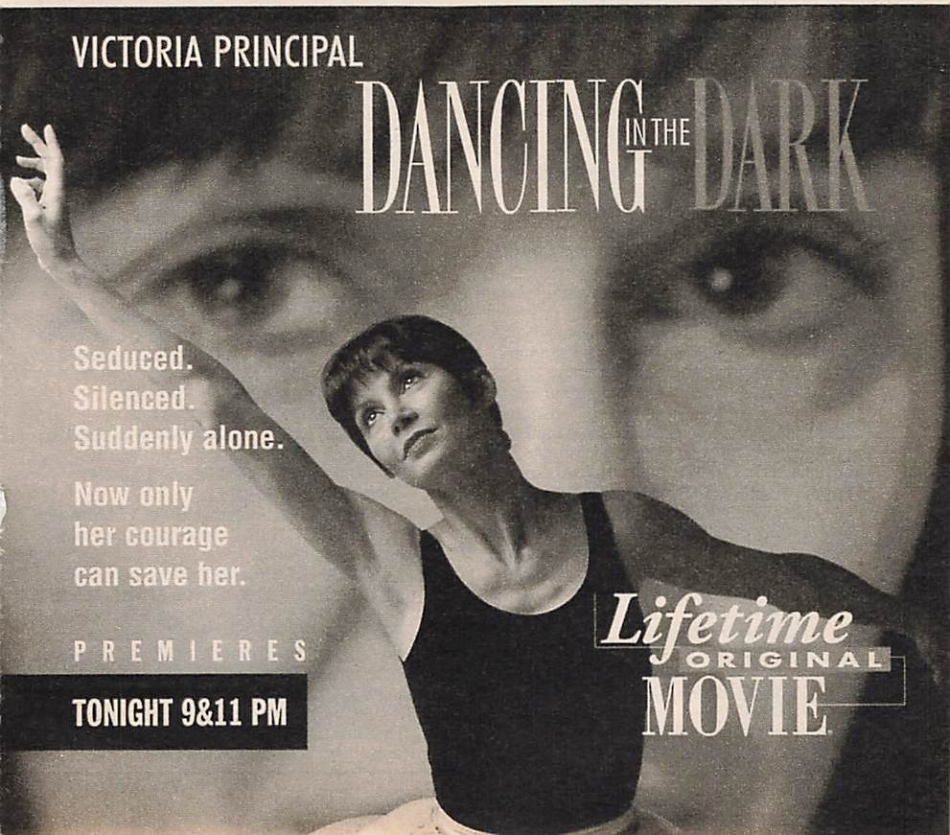

(25) KOREAN NEWS AND CULTURE *1:00* 29360
(31) HOLLYWOOD GOES TO WAR *1:00* 90872
(41) PRISIONERA DE AMOR *1:00* 29766
(50) DISCOVERING WOMEN (CC) *1:00* 864698
(A&E) AMERICAN JUSTICE *1:00* 938211
An examination of allegations of "Cruel and Unusual" punishment in the U.S., including a case in which an Alcatraz inmate charged that, in 1941, his harsh treatment at the prison drove him mad; and another involving an Illinois prisoner who claimed that guards broke his back during a 1988 beating.
(BET) VIDEO SOUL—Music *2:00* 934056
(CNB) RIVERA LIVE—Discussion *1:00* 18230
(CNN) LARRY KING LIVE (CC) *1:00* 578853
Scheduled guest host: former New York governor Mario Cuomo. Guests include former Presidential speechwriter Peggy Noonan, the author of "Life, Liberty and the Pursuit of Happiness." (Live)
(DSC) INVENTION (CC)—Documentary 294389
Vertical take-off and landing systems of airplanes; jeu de paume, a form of tennis; a pollution-free carburetor; kitchen gadgets.
(E!) TALK SOUP 820389
(ENC) MOVIE—Comedy *1:50* ★★★ 9656389
"Stripes." Bill Murray, Harold Ramis.
(FAM) RESCUE 911 (CC) *1:00* 222560
(FX) DYNASTY—Drama *1:00* 1300414
(LIF) MOVIE (CC)—Drama *2:00* 777835
"Dancing in the Dark." For movie details, see the Close-up on p. 149.
(NSP) NEWSPORT TALK *2:00* 1499563
(TMC) MOVIE—Thriller *1:40* 1553143
"Dean R. Koontz's 'Servants of Twilight'." Jarrett Lennon, Bruce Greenwood.
(TNN) MUSIC CITY TONIGHT *1:30* 118921
Featured: Western Flyer.
(VH1) STAND-UP SPOTLIGHT 826563
Included: David Feldman; Vanessa Kaufman.

9:30 (7) (8) ROSEANNE (CC) 27360/58230
Just as Fred (Michael O'Keefe) gets ready to cave in and return home, Roseanne (Roseanne) comes to regret sticking her nose where it doesn't belong by trying to reunite him and Jackie. Bev: Estelle Parsons. (Repeat)
(11) UNHAPPILY EVER AFTER (CC) 85969
Ryan and Ross (Kevin Connolly, Justin Berfield) move in with Dad (Geoff Pierson) after he urges them to boycott "women's work" at home. Jennie: Stephanie Hodge. (Repeat)
(DSC) NEXT STEP—Science 274650
Land-sailing vessels.
(E!) NEWS DAILY 808292
(VH1) STAND-UP SPOTLIGHT 811766
Happy Cole, Kris Strobeck, Susan Norfleet.

10PM (2) (3) UNDER SUSPICION (CC)—Crime Drama *1:00* 7940/1766
When a body is discovered in a torched warehouse, the detectives reluctantly focus their investigation on a group of street kids living near the scene. Meanwhile, Mickey's college-age daughter (Dilyn Cassel) has some unexpected news; and Vitelli probes a squad-room leak to a local newspaper. Mickey: Seymour Cassel. Vitelli: Philip Casnoff. (Repeat)

Guest Cast

Johnny ..... Michael Goorjian
Alyssa ..... Jennie Vaughn
Lauren ..... Sarah Rosenberg

(4) (30) LAW & ORDER (CC) *1:00* 9308/73105
After questioning the parents (Julie Boyd, Kevin O'Rourke) of a missing baby, Briscoe and Logan suspect that the child may have been murdered. (Repeat)

Other Cast

Helen Brolin ..... Maria Tucci
Dr. Slavin ..... Nada Rowand
Judge Leon ..... Sam Gray

(5) (9) (11) (55) (61) NEWS *1:00*
(7) (8) PRIMETIME LIVE (CC)—Donaldson/Sawyer *1:00* 95785/93327
Scheduled: An interview with Michael Knox, a former juror in the trial of O.J. Simpson. Cynthia McFadden reports.
(20) (CNN) NEWS
(21) CHROME DREAMS *1:00* 93921
(25) POLISH AND SLAVIC NEWS 64582
(31) STEVEN BANKS (CC)—Comedy 19056
(41) FUERA DE SERIE—Deportes 31650
(47) DANDO Y DANDO—Juego *1:00* 78489
(50) INTERNATIONAL DISPATCH *1:00* 867785
(A&E) 20th CENTURY *1:00* 948698
"Earthquakes: Living on the Edge" uses CBS News coverage of recent temblors to examine the value of preparedness.
(BRV) INSIDE THE ACTORS STUDIO *1:00* 378476
Shelley Winters looks back on the pain of learning her craft and the perks that came along once she did, including tennis parties at Charlie Chaplin's home.
(CNB) CHARLES GRODIN *1:00* 95389
(COM) SATURDAY NIGHT *1:00* 37389
(DIS) MOVIE (CC)—Comedy *1:40* ★★ 2933476
"Brewster's Millions." Richard Pryor.
(DSC) MANDELA'S FIGHT FOR FREEDOM—Documentary *1:00* 946230
Conclusion. "The Majority Rules" chronicles the reaction to "one-person, one vote" elections in South Africa.
(E!) DAVID LETTERMAN *1:00* 554834
(FAM) 700 CLUB—Religion *1:00* 577637
(FX) IN LIVING COLOR—Comedy 5767766
(HBO) DREAM ON (CC)—Comedy 5511292
Part 1 of two. Kidnappers (Scott Bakula, Jami Gertz) abduct little Richard in hopes of turning the experience into a screenplay.
(MAX) MOVIE (CC)—Comedy *1:35* 5115018
"The Great Bikini Off-Road Adventure." Lauren Hays, Floyd Irons, Avalon Anders.

(MTV) **REAL WORLD** 735211
The roommates suspect a house romance.
(SHO) **MOVIE—Fantasy** *1:40* ★★ 4461834
"Maxie." Glenn Close, Mandy Patinkin.
(VH1) **VIDEOS** *1:00* 567308
10:15 (TNT) **MOVIE—Crime Drama** *2:15* ★★ 35379872
"The Organization." (1971) Police detective Virgil Tibbs (Sidney Poitier) investigates the heist of $4 million in heroin. Filmed in San Francisco. Valerie: Barbara McNair. Pecora: Gerald S. O'Loughlin. Gloria: Sheree North.
10:30 (20) **HIGHWAY PATROL** 68360
(25) **GREEK NEWS** 73230
(31) **NEWSCITY** 95476
(41) **SENSACIONALISIMO** 57698
Juan Gabriel; el mago Merphin; Gustavo Lorgia, especialista en desatarse.
(AMC) **MOVIE—Drama** *1:50* ★★ 4780582
"Song of Scheherazade." Jean-Pierre Aumont.
(CNN) **O.J. SIMPSON TRIAL WRAP-UP (CC)** 182105
(ESN) **BASEBALL (CC)** *3:00* 105563
Teams not set at press time. (Live)
[Time approximate.]
(FX) **IN LIVING COLOR—Comedy** 5776414
(HBO) **LARRY SANDERS (CC)** 2822483
Francine (Kathryn Harrold) takes the heat when Larry's interest in the show takes a plunge. Artie: Rip Torn. Hank: Jeffrey Tambor.
(MTV) **REAL WORLD** 751259
(TNN) **COUNTRY NEWS—Magazine** 470308
(USA) **WEIRD SCIENCE (CC)—Comedy** 100501
Lisa (Vanessa Angel) zaps Wyatt and Gary into the "Sci-Fi Zone," the boys' favorite TV show, after the pair break off their friendship.
10:40 (TMC) **MOVIE—Thriller** *1:35* 56882105
"Mirror Mirror 2—Raven Dance." Roddy McDowall, Sally Kellerman, Veronica Cartwright.
11PM (2) (3) (4) (7) (8) (30) **NEWS** *:35*
(5) **COPS (CC)** 79259
A routine traffic stop results in a drug bust; a teenager is arrested on suspicion of car theft.
(9) **JENNY JONES—Discussion** *1:00* 30495
Scheduled topic: teens and AIDS.
(11) **CHEERS (CC)—Comedy** 96853
Budding actor Woody (Woody Harrelson) takes his role as Mark Twain to Cheers, where he attracts an elderly woman (Anne Pitoniak).
(13) **CHARLIE ROSE—Discussion** *1:00* 65766
(20) **LOVE CONNECTION** 26747
(21) **ARE YOU BEING SERVED?** 62563
(25) **FREEDOM SPEAKS** *1:00* 45582
(31) **CHINESE PROGRAMMING** *2:00* 167360
(41) **NOTICIAS**
(47) **TELENOTICIAS—Raul Peimbert** 60501
(49) **GESTAPO—Documentary** *1:00* 63308
(50) **NEW JERSEY NEWS** 127679
(55) **RUSH LIMBAUGH** 80389
(61) **BAYWATCH (CC)—Drama** *1:00* 175501
Hobie weaves a tangled web of lies to impress a young girl (Juliet Sorcey); Summer is humiliated when she mistakes an offhand invitation from Jimmy Slade for a date.
(A&E) **LAW & ORDER—Drama** *1:00* 538495
(BET) **ROC (CC)—Comedy** 285292
(BRV) **MOVIE—Drama** (BW) *1:40* ★★★ 2349766
"Come Back, Little Sheba." (1952) Fine version of William Inge's Broadway hit, with Oscar winner Shirley Booth as the slatternly housewife and Burt Lancaster as her alcoholic husband. Turk: Richard Jaeckel. Marie: Terry Moore. Ed: Philip Ober. Elmo: Edwin Max. Mrs. Coffman: Lisa Golm.
(CNB) **REAL PERSONAL—Discussion** 97259
[CNBC is advising viewer discretion.]
(CNN) **SPORTS (CC)—Charles/Hickman** 831834
(COM) **POLITICALLY INCORRECT** 39259
(DSC) **IN GRIZZLY COUNTRY** *1:00* 543327
A study of bears in Alaska's Denali National Park over the course of a year. Observed: bears caring for their young; and feeding on both flora and fauna, including moose.
(E!) **HOWARD STERN** 825834
(ENC) **MOVIE—Biography** *2:45* ★★★ 34296018
"Bird." Forest Whitaker, Diane Venora.
(FAM) **FATHER DOWLING MYSTERIES (CC)** *1:00* 701389
(FX) **SOUND FX—Music Videos** *1:00* 3159766

CABLE
close up

MOVIE (CC)
9 PM, 11 PM (LIF)

DANCING IN THE DARK

Bruce Macaulay/Lifetime
Victoria Principal

Victoria Principal is put through a psychological wringer in this improbable 1995 made-for-cable melodrama.

Principal plays Anna Forbes, a troubled dance instructor who accuses her well-to-do, alcoholic father-in-law (Robert Vaughn) of trying to rape her. She's also accused of robbing him. After a series of convoluted plot twists, Anna lands in a mental hospital à la "One Flew over the Cuckoo's Nest." Making things worse: her weak-willed lawyer husband (Nicholas Campbell) can't bring himself to believe her story.

Dr. Bell: Kenneth Welsh. Dr. Lambert: Geraint Wyn Davies. Martha: Dawn Greenhalgh. Walker: Sheila Brand. Larson: Maggie Huculak. (2:00)

(HBO) TALES FROM THE CRYPT (CC) 660308
An unscrupulous salesman (Ed Begley Jr.) makes the pitch of his life in "Death of Some Salesmen." Tim Curry, Yvonne DeCarlo. [HBO is advising viewer discretion.]
(LIF) MOVIE (CC)—Drama *2:00* 596650
"Dancing in the Dark." For movie details, see the Close-up on p. 149.
(MTV) SINGLED OUT—Game 360921
(NIK) TAXI (CC)—Comedy 297476
(NSP) NEWSPORT JOURNAL 3869650
(SC) INSIDE HORSE RACING 270360
(TNN) CLUB DANCE *1:00* 468698
(USA) WINGS (CC)—Comedy 859230
11:05 (TBS) MOVIE—Science Fiction *2:30* ★★★ 5868327
"2010." (1984) Sequel to "2001: A Space Odyssey," with scientist Roy Scheider aboard a joint U.S.-Soviet mission to locate the spacecraft Discovery and its crew. John Lithgow, Helen Mirren, Bob Balaban. Dave: Keir Dullea.
11:30 5 M*A*S*H (CC) 61853
A heavy shelling tests everyone's courage under fire. Hawkeye: Alan Alda. Trapper: Wayne Rogers. Margaret: Loretta Swit.
11 MURPHY BROWN (CC)—Comedy 92747
When Murphy discovers that brash trash-TV host Jerry Gold (Jay Thomas) has a soft side, she falls hard for him.
(20) (NSP) INFOMERCIAL
21 ITN WORLD NEWS 76940
41 NOTICIERO UNIVISION 90389
47 PROGRAMACION COMERCIAL *1:00*
50 'ALLO 'ALLO!—Comedy 726124
55 MOVIE—Comedy-Drama *2:00* ★★ 72018
"Middle Age Crazy." (Canadian; 1980) The mid-life crisis of a Houston couple (Bruce Dern, Ann-Margret). J.D.: Graham Jarvis.
(BET) JAZZ CENTRAL *2:00* 977921
(CNB) EQUAL TIME—Discussion 78308
(CNN) MONEYLINE 454969
(COM) KIDS IN THE HALL—Comedy 27698
(E!) HOWARD STERN 437853
(HBO) MOVIE (CC)—Drama *1:40* 4217650
"The Infiltrator." Oliver Platt, Arliss Howard.
(MAX) MOVIE (CC)—Crime Drama *1:45* ★★
"Striking Distance." 5720308
(MSG) SPORTSDESK 8134563
(MTV) BEAVIS AND BUTT-HEAD 123245
(NIK) MARY TYLER MOORE (CC) 801853
(SC) MEADOWLANDS HARNESS RACING 902582
(USA) WINGS (CC)—Comedy 449037
11:35 2 (3) DAVID LETTERMAN (CC) *1:00* 6185476/6105230
Kevin Kline; music group Sponge. Also: stupid human tricks. (Repeat)
4 (30) WIMBLEDON UPDATE 67805582/19273501
7 NIGHTLINE (CC)—Ted Koppel 7864259
(8) SPECIAL OLYPMICS UPDATE 48330853
(DIS) CORKY AND WHITE SHADOW (CC)—Children (BW) 2742292
The Nevada Kid breaks out of jail. Meanwhile, Corky scours the woods for the missing White Shadow. Corky: Darlene Gillespie.
11:40 (SHO) MAKING OF JUDGE DREDD 62541308
11:45 (8) NIGHTLINE (CC)—Ted Koppel 7846853
(MSG) PRIME CUTS—Magazine 67855259
11:50 4 (30) JAY LENO (CC) *1:00* 3655650/7652698
Scheduled guests: the NBA's Charles Barkley, singer Alan Jackson. (Repeat)

EARLY THURSDAY

Mid. 5 RESCUE 911 (CC) 46051
9 HIGHWAY PATROL 91525
11 COACH (CC)—Comedy 86693
13 IN THE MIX (CC)—Teenagers 44631
(20) HOME SHOPPING NETWORK *7:00*
21 RED GREEN—Comedy 79983
41 PELICULA—Drama (BW) *2:00* 39322
"Orquídeas para mi esposa." Se complica la relación entre un matrimonio cuando la ex amante del marido aparece con su hija. Marga López, Jorge Mistral, Alonso Ernesto.
(61) STAR TREK: THE NEXT GENERATION (CC)—Science Fiction *1:00* 254631
(A&E) BIOGRAPHY *1:00* 624815
(CNB) RIVERA LIVE—Discussion *1:00* 967601
(CNN) NEWS—Brian Christie
(COM) MYSTERY SCIENCE THEATER 3000 *2:00* 670273
(DIS) ZORRO (CC)—Adventure (CZ) 716896
(DSC) INVENTION (CC)—Documentary 264457
(E!) TALK SOUP 983506
(FAM) BONANZA—Western *1:00* 623167
(FX) MISSION: IMPOSSIBLE *1:00* 7058525
(MSG) BASEBALL *2:00* 476419
Taped: coverage of New York Yankees at Chicago White Sox.
(MTV) ALTERNATIVE NATION *1:30* 180877
(NIK) DICK VAN DYKE—Comedy (BW) 262099
(NSP) (SC) NEWSPORT TALK *2:00* 7100525/607709
(SHO) MOVIE—Drama *1:40* ★ 3931341
"Wild Cactus." David Naughton, India Allen.
(TNN) LIFE AND TIMES OF MARTY ROBBINS—Music *1:00* 429983
(USA) QUANTUM LEAP (CC) *1:00* 229493
12:05 7 MOVIE—Drama *1:55* 21289235
"The Kid from Nowhere." (Made for TV; 1982) Ricky Wittman (a victim of Down's syndrome) adds realism to this story about a preteen training for the Special Olympics. Susan Saint James, Beau Bridges, Loretta Swit.
12:15 (8) ROLONDA—Discussion *1:00* 4139322
(TMC) MOVIE—Thriller *1:40* ★★ 54160709
"Return of the Living Dead 3." Mindy Clarke.
12:30 5 RUSH LIMBAUGH 27438
9 MAGNUM, P.I.—Crime Drama *1:00* 61099
11 HONEYMOONERS—Comedy (BW) 58322

13 DEGRASSI TALKS—Teenagers 83032
21 HOMETIME—Home Repair 36780
47 VIDEO HITS 18780
(AMC) MOVIE—Drama *2:25* ★★ 78369148
"The Egyptian." Edmund Purdom.
[Shown in letter-box format.]
(CNN) SHOWBIZ TODAY—Magazine 170544
(DIS) SWAMP FOX (CC) *:50* 6447322
(DSC) NEXT STEP—Science 529896
(E!) NEWS DAILY 255235
(NIK) BOB NEWHART—Comedy 527438
(TNT) MOVIE—Crime Drama *2:00* ★★ 409254
"The Stone Killer." (1973) Charles Bronson plays a quick-triggered police detective in this violent tale of gangland vengeance, filmed in New York and Los Angeles. Vescari: Martin Balsam. Mathews: Ralph Waite. Lorenz: David Sheiner. Daniels: Norman Fell.
[TNT is advising viewer discretion.]
12:35 2 TOM SNYDER (CC) *1:00* 4963506
Scheduled: Psychologist Bonnie Masin.
(3) GORDON ELLIOTT *1:00* 4868952
12:50 4 (30) CONAN O'BRIEN (CC) *1:00* 8750231/8436051
Paul Reiser, Louis Gossett Jr. (Repeat)
1 AM 5 DENNIS PRAGER—Discussion 23896
11 NEWS *1:00*
13 MacNEIL, LEHRER (CC) *1:00* 94341
21 YES, PRIME MINISTER—Comedy 635235
31 CLASSIC ARTS SHOWCASE *1:00* 177896
47 PROGRAMACION COMERCIAL *3:30*
(61) NIGHT COURT—Comedy 875273
(A&E) AMERICAN JUSTICE *1:00* 415235
(BRV) CECILIA BARTOLI—Music *1:00* 271001
(CNB) CHARLES GRODIN *1:00* 902544
(CNN) CALLING ALL SPORTS 722902
(DSC) MANDELA'S FIGHT FOR FREEDOM—Documentary *1:00* 420167
(E!) GOSSIP SHOW 860341
(FAM) INFOMERCIALS *1:00*
(FX) VEGA$—Crime Drama *1:00* 6982254
(LIF) UNSOLVED MYSTERIES 259631
(NIK) DRAGNET—Crime Drama 188544
(TNN) MUSIC CITY TONIGHT *1:30* 290254
(USA) MAGNUM, P.I. *1:00* 170493
1:10 (HBO) MOVIE—Drama *1:35* ★★ 57555099
"Bodies, Rest and Motion." Phoebe Cates.
1:15 (8) NORTHERN EXPOSURE (CC)—Comedy-Drama *1:00* 4571780
(MAX) MOVIE—Crime Drama *1:35* 44016709
"Lady Dragon 2." Cynthia Rothrock.
1:30 5 INFOMERCIALS *1:00*
9 NEWS
21 YES, MINISTER—Comedy 387186
55 INFOMERCIAL
(61) NIGHT COURT—Comedy 594896
(BET) COMICVIEW 934490
(CNN) SPORTS 450273
(DIS) DISNEYLAND (CC) (BW) *:50* 7547419
(E!) TV'S BLOOPERS & PRACTICAL JOKES 589964
(ESN) SPORTSCENTER 269983
(LIF) YOUR BABY AND CHILD 978254
(MTV) DREAMTIME *1:30* 791380
(NIK) SUPERMAN—Adventure 814457
1:35 2 AMERICAN JOURNAL (CC) 4439506
(3) COPS (CC) 4426032
(SHO) MOVIE—Crime Drama *1:35* ★ 11526709
"Enemy Gold." Rodrigo Obregon, Julie Strain.
(TBS) MOVIE—Science Fiction *2:30* ★★ 59974815
"Logan's Run." (1976) The special effects won an Oscar in this story of two fugitives (Michael York, Jenny Agutter) from a 23rd-century city where nobody is allowed to live past 30. Richard Jordan, Farrah Fawcett-Majors.
1:45 (ENC) MOVIE—Comedy-Drama *1:55* ★★
"Joanna." 84223983
1:50 4 GREG KINNEAR (CC) 4445167
Scheduled: Arianna Huffington. (Repeat)
(30) CURRENT AFFAIR (CC) 4170341
1:55 (TMC) MOVIE—Crime Drama *1:25* 30855148
"Sins of the Night." Nick Cassavetes.
2 AM 7 NEWS
9 INFOMERCIALS *2:00*
11 NORTHERN EXPOSURE (CC)—Comedy-Drama *1:00* 124964
13 RICHARD TUCKER OPERA GALA 1993 *1:30* 530411
21 ITN WORLD NEWS 617964
31 PUBLIC VOICE '95 *1:00* 243099
41 CRISTINA—Discusión *1:00* 122506
55 NEWS *1:00*
(61) MOVIE—Comedy-Drama *2:00* ★★ 649506
"The Zoo Gang." (1985) Bullies stir up trouble in a disco. Jack Earle Haley, Eric Gurry.
(A&E) 20th CENTURY *1:00* 657099
(BET) VIDEO SOUL—Music *2:00* 941998
(BRV) MOVIE—Crime Drama *1:40* ★★★ 7579273
"The Hit." (British; 1984) Existential gangster melodrama following a mob informer (Terence Stamp) as he's escorted by a hired gun (John Hurt) from Madrid to Paris for execution.
(CNB) CAL THOMAS—Interview 602032
Radio personality Armstrong Williams.
(CNN) LARRY KING LIVE *1:00* 273051
Scheduled guest host: former New York governor Mario Cuomo. Guests include former Presidential speechwriter Peggy Noonan.
(COM) SATURDAY NIGHT 244032
(CSP) RUSSIAN PUBLIC TELEVISION *:40* 9802362
(DSC) NEXT STEP—Science 151525
(E!) HOWARD STERN 833322
(ESN) INSIDE THE PGA TOUR 599761
(FAM) 700 CLUB—Religion *1:00* 813693
(FX) INFOMERCIALS *4:00*
(LIF) INFOMERCIALS *5:30*
(NIK) LUCY SHOW—Comedy 159167
(NSP) WRAP-UP 8079167
[Repeats every 30 minutes until 12 noon.]

(SC) WRAP-UP *1:00* 634709
(USA) AMERICAN GLADIATORS *1:00* 275419
2:05 (2) UP TO THE MINUTE *3:25* 57180457
(3) HIGHLANDER (CC) *1:00* 2668506
2:15 (8) INFOMERCIALS *1:00*
2:20 (4) NEWS *:35*
(30) GREG KINNEAR (CC) 5760001
Scheduled: Arianna Huffington. (Repeat)
2:30 (5) HOT, HIP & COUNTRY—Magazine 26457
(7) WORLD NEWS NOW *2:00* 962186
(21) WORLD OF COLLECTOR CARS 636099
(CNB) INFOMERCIALS *3:00*
(COM) STAND-UP STAND-UP—Comedy 263167
(DIS) MOVIE (CC)—Comedy *1:30* ★★★
"Herbie Rides Again." 105612
(DSC) BEYOND 2000—Magazine 130032
(E!) VIDEOFASHION! 852457
(ESN) SPORTSCENTER 518896
(NIK) F TROOP—Comedy 161902
(TNN) COUNTRY NEWS—Magazine 143186
(TNT) MOVIE—Western *2:00* ★★★★ 801419
"Ride the High Country." (1962) Sam Peckinpah's outdoor classic about two aging gunfighters (Randolph Scott and Joel McCrea) who try to transport gold from a mining camp to a bank. Heck: Ron Starr. Elsa: Mariette Hartley. Knudsen: R.G. Armstrong.
2:45 (HBO) MOVIE—Drama *1:30* ★★ 4672322
"Joey Breaker." Richard Edson.
2:50 (30) JONES & JURY 6255815
(MAX) MOVIE—Drama *1:35* 64954544
"The Killing Man." Jeff Wincott.
2:55 (4) INFOMERCIALS *1:00*
3AM (5) MR. BELVEDERE (CC)—Comedy 80772
(11) MOVIE—Comedy *2:00* ★★ 873728
"The Gumball Rally." (1976) Wacky tale about a group of adult speed demons gathered to participate in an annual auto race from New York to California. Bannon: Michael Sarrazin. Roscoe: Normann Burton. Gibson: Gary Busey. Preston: John Durren.
(21) ISLANDS OF THE PACIFIC *1:00* 394322
(41) EXTRANO RETORNO DE DIANA SALAZAR —Novela *1:00* 597896
(55) MOVIE—Biography *2:00* ★★★ 879902
"The Perils of Pauline." (1947) Amusing story of Pearl White, star of numerous cliff-hanging serials of the silent screen. Betty Hutton, John Lund, Billy De Wolfe, William Demarest.
(A&E) LAW & ORDER—Drama *1:00* 830341
(AMC) MOVIE—Drama *1:50* ★★ 8258186
"Song of Scheherazade." Jean-Pierre Aumont.
(CNN) CROSSFIRE (CC) 719438
(COM) BENNY HILL—Comedy *1:00* 945070
(E!) (FAM) INFOMERCIALS *3:00*
(ESN) UP CLOSE—Discussion 546544
(MTV) BEAVIS AND BUTT-HEAD 231235
(NIK) MARY TYLER MOORE (CC) 168780
(USA) MOVIE (CC)—Drama *2:30* ★★★ 774506
"The Man Who Knew Too Much." (1956) Murder, international intrigue and the kidnapping of an American couple's son. Colorful, exciting Hitchcock thriller. James Stewart, Doris Day.
3:05 (3) NEWS
3:15 (8) JUVENILE JUSTICE 8893254
(SHO) TO BE ANNOUNCED *2:05*
3:20 (30) HARD COPY (CC) 8201273
(TMC) MOVIE (CC)—Thriller *1:40* 53679728
"Tomcat: Dangerous Desires." Richard Grieco.
3:30 (5) THREE'S COMPANY—Comedy 17709
(13) MOVIE—Drama *2:00* ★★★ 32070
"Music of Chance." (1993) James Spader and Mandy Patinkin play two drifters whose participation in a high-stakes poker game with two odd millionaires (Charles Durning, Joel Grey) leads to a deal with tragic results.
(CNN) NEWS—Brian Christie
(ESN) CHEERLEADING COMPETITION *1:00* 372877
The College Cheerleading Championship, taped April 8 in Orlando.
(MTV) DREAMTIME *2:30* 311051
(NIK) TAXI (CC)—Comedy 152254
3:35 (3) AMERICAN JOURNAL (CC) 1555525
3:45 (CNN) NEWSROOM (CC) 15049896
(ENC) MOVIE—Thriller *1:40* ★★ 73087070
"Dracula A.D. 1972." Christopher Lee.
3:50 (30) NIGHTSIDE—News *1:40* 55941235
3:55 (4) NIGHTSIDE—News *:35* 24474780
4AM (5) FAMILY TIES (CC)—Comedy 21902
(8) WORLD NEWS NOW *1:30* 936896
(9) HOME SHOPPING SPREE *2:00* 76419
(21) LONESOME PINE—Music *1:00* 408588
(41) YO COMPRO ESA MUJER *1:00* 237902
(61) PERFECT STRANGERS (CC) 839506
(A&E) EVENING AT THE IMPROV *1:00* 556877
(BET) INFOMERCIALS *2:00*
(BRV) INSIDE THE ACTORS STUDIO *1:00* 178693
(CNN) O.J. SIMPSON TRIAL *1:30* 464457
(COM) INFOMERCIALS *4:00*
(DIS) MOVIE (CC)—Comedy *1:45* ★★ 3783186
"Herbie Goes to Monte Carlo." Dean Jones.
(NIK) DICK VAN DYKE—Comedy (BW) 140419
4:05 (3) OPRAH WINFREY (CC) *1:00* 6232934
(TBS) LAVERNE & SHIRLEY—Comedy 7771167
4:20 (HBO) MOVIE—Crime Drama *1:30* 9523254
"Double Exposure." Ian Buchanan.
(MAX) MOVIE—Musical *1:30* ★★ 5095438
"Bert Rigby, You're a Fool." Robert Lindsay.
4:30 (4) THIS MORNING'S BUSINESS 77032
(5) GOLDEN GIRLS (CC)—Comedy 30231
(7) OPRAH WINFREY (CC) *1:00* 681709
(47) LIFE IN THE WORD—Religion 35631
(61) OUT OF THIS WORLD—Comedy 863438
(ESN) SOCCER *1:00* 913148
U.S. vs. Brazil in the championship match of the Pro Beach Tour, taped Jan. 29 in Rio de Janeiro, Brazil.
(NIK) BOB NEWHART—Comedy 176709
(TNT) JAIMIE McPHEETERS (BW) *1:00* 522490
4:35 (TBS) JEFFERSONS (CC)—Comedy 9984693

For details of movies on premium channels, see page 192.

MORNING

5 AM (3) RUSH LIMBAUGH 77544
(4) NBC NEWS (CC)—Ann Curry 75186
(5) FAITH 20—Religion 95964
(11) INFOMERCIAL
(21) UNIVERSE: THE INFINITE FRONTIER *1:00* 593525
(41) FUERA DE SERIE—Deportes 59186
(47) KENNETH COPELAND—Religion 93506
(55) HEADLINE NEWS 24490
(61) SHEPHERD'S CHAPEL BIBLE STUDY —Religion *1:00* 643322
(A&E) MOVIE—Crime Drama (BW) *2:00* ★★★★ 828631
"The Killers." (1946) The Ernest Hemingway story of two hoods who come looking for an ex-boxer, expanded into a top crime film. Burt Lancaster, Ava Gardner, Edmond O'Brien, Albert Dekker, Sam Levene. Packy: Charles D. Brown. Nick: Phil Brown.
(AMC) MOVIE—Drama *1:30* ★★ 631032
"Steel Town." Ann Sheridan, John Lund.
(BRV) OPENING SHOT—Children 320821
(NIK) DRAGNET—Crime Drama 613709
(TMC) MOVIE—Comedy *1:25* ★★★ 7457438
"Nadine." Kim Basinger, Jeff Bridges.
5:05 (TBS) GOMER PYLE, USMC—Comedy 4184902
5:20 (SHO) MOVIE—Drama *1:40* ★★ 73044493
"Hollow Image." Saundra Sharp.
5:30 (2) CBS NEWS—Robelot/Roberts 25544
(3) THIS MORNING'S BUSINESS 12070
(4) TODAY IN NEW YORK *1:30* 665896
(5) GOOD DAY WAKE UP 47780
(7) ABC NEWS (CC)—Thalia Assuras 49148
(8) ABC/LOCAL NEWS *1:30* 203070
(11) BATTLETECH—Cartoon 87322
(13) LEARN TO READ 12032
(30) FIRST BUSINESS 837506
(41) SENSACIONALISIMO 85964
(47) THIS IS YOUR DAY—Religion 45322
(55) INFOMERCIAL
(BRV) OLIVER TWIST—Drama 715167
(CNB) BEFORE THE BELL—Business 65780
(CNN) NEWS—Arceneaux/Cain
(ENC) MOVIE—Comedy *1:50* ★★ 99139438
"Call Me Bwana." Bob Hope, Anita Ekberg.
(ESN) FITNESS PROS—Exercise 738457
(NIK) NICK NEWS—Children 263728
(TNT) MAN CALLED SHENANDOAH —Western (BW) 166877
(USA) BLOOMBERG INFORMATION TELEVISION *1:30* 724341
5:35 (TBS) HEADLINE NEWS 7595761
6 AM (2) (3) (7) NEWS *1:00*
(5) GOOD DAY NEW YORK, FIRST EDITION *1:00* 21254
(9) INFOMERCIAL
(11) RONIN WARRIORS—Cartoon 97709
(13) BLOOMBERG BUSINESS NEWS 22419
(21) COMPUTER CHRONICLES 80099
(30) NBC/LOCAL NEWS *1:00* 111070
(41) PROGRAMACION COMERCIAL
(47) TODAY WITH MARILYN—Religion 55709
(55) THIS MORNING'S BUSINESS 93983
(61) TALE SPIN (CC)—Cartoon 992254
(BET) MARILYN HICKEY—Religion 349148
(CNB) TODAY'S BUSINESS *2:00* 625983
(CNN) BUSINESS DAY *1:00* 141032
(DIS) MOUSERCISE—Children 710612
(E!) TALK SOUP 987322
(ESN) SPORTSCENTER 731544
(FAM) CABLE HEALTH CLUB *1:00* 707612
(FX) BATMAN—Adventure 5881380
(HBO) MOVIE—Adventure *1:50* ★★★ 1490167
"Savannah Smiles." Bridgette Andersen.
(MAX) MOVIE—Comedy *1:35* ★ 6629419
"La Cage aux Folles 3: The Wedding."
(MTV) RUDE AWAKENING *1:00* 705254
(NIK) MR. WIZARD'S WORLD—Science 266815
(NSP) WRAP-UP 2821728
[Repeats every 30 minutes until 12 noon.]
(SC) WRAP-UP 367544
(TNT) OUR GANG—Comedy (BW) 169964
6:05 (TBS) TOM AND JERRY—Cartoon 2970728
6:25 (TMC) MOVIE (CC)—Western *3:05* ★★★★
"Dances with Wolves." 74196877
6:30 (9) BOTS MASTER—Cartoon 27815
(11) (61) CONAN THE ADVENTURER—Cartoon 12983/808341
(13) G.E.D.—Instruction 54544
(21) MORNING BUSINESS REPORT 3557186
(41) ONDAS DE MILAGRO Y PODER 10525
(47) JOHN HAGEE TODAY—Religion 70983
(49) BLOOMBERG BUSINESS NEWS 52186
(55) NEWSWORTHY—Magazine 25457
(AMC) MOVIE—Comedy (BW) *1:35* ★★★
"Dear Wife." 3718821
(BET) KENNETH COPELAND—Religion 373070
(DIS) MOUSE TRACKS (CC)—Cartoon 737254
(E!) NEWS DAILY 800709
(ESN) SPORTSCENTER 638983
(FX) BATMAN—Adventure 6088254
(NIK) FLIPPER—Drama 272341
(SC) BASEBALL *1:00* 638525
A final-hour replay of the Chicago Cubs-New York Mets game.
(TNT) TOON ALL STARS *1:30* 489490
6:35 (TBS) SCOOBY DOO—Cartoon 5278419
6:45 (21) BODY ELECTRIC—Exercise 3536693
7 AM (2) (3) THIS MORNING (CC)—Smith/Zahn *2:00* 45761/72815
Scheduled: Singer Rachelle Ferrell. Also: a segment on amusement-park rides.
(4) (30) TODAY (CC)—Couric/Gumbel *2:00* 70457/85506
Scheduled: Julia Ormond ("First Knight").
(5) GOOD DAY NEW YORK *2:00* 98877
(7) (8) GOOD MORNING AMERICA (CC) —Gibson/Lunden *2:00* 16273/14815
Scheduled: Tips for planting vegetables.
(9) EXOSQUAD—Cartoon 47167

11 61 TRANSFORMERS: GENERATION 2 —Cartoon 32235/542273
13 SESAME STREET (CC) *1:00* 71322
20 INFOMERCIAL
25 BODY ELECTRIC—Exercise 45964
31 SUPERTIME—In Japanese *2:00* 72032
41 EDAD DE ORO—Comedia 30877
47 LIFE TODAY—Religion 90235
49 LAMB CHOP'S PLAY-ALONG! (CC) 63780
55 BET LIFE IN THE WORD 45709/778344
A&E THOMAS JEFFERSON *1:00* 604051
CNN NEWS—Arceneaux/Cain *2:00*
CSP WASHINGTON JOURNAL *3:00*
[Running time varies.]
DIS UNDER THE UMBRELLA TREE (CC) —Puppets 464896
E! COMING ATTRACTIONS 537341
ESN SPORTSCENTER 358235
FAM POPEYE—Cartoon 187709
FX BREAKFAST TIME *2:00* 3139902
MTV GRIND—Eric Nies 178051
NIK BULLWINKLE—Cartoon 992693
SHO PADDINGTON'S BIRTHDAY BONANZA —Children 541983
USA CARTOON EXPRESS *2:00* 530877
7:05 TBS CAPTAIN PLANET (CC) 8389902
7:15 21 STRETCHING FOR LIFE—Yoga 15273588
ENC MOVIE—Drama BW *1:45* ★★ 91975902
"The Incident." Tony Musante, Beau Bridges.
7:30 9 MIGHTY MAX—Cartoon 59902
11 SONIC THE HEDGEHOG—Cartoon 44070
20 BLOOMBERG BUSINESS NEWS 79322
21 BARNEY & FRIENDS (CC) 70803
25 HOMESTRETCH—Exercise 64099
41 CLUB DE LOS TIGRITOS—Niños 42612
47 SERA ANUNCIADO
49 MISTER ROGERS (CC)—Children 82815
55 THIS IS YOUR DAY—Religion 57544
61 BOBBY'S WORLD (CC)—Cartoon 521780
BET BETHEL AME CHURCH—Religion 728029
DIS WONDERLAND (CC)—Children 476631
E! GOSSIP SHOW 523148
ESN SPORTSCENTER 360070
FAM INSPECTOR GADGET—Cartoon 199544
LIF EVERYDAY WORKOUT—Exercise 162490
MAX MOVIE—Drama *1:45* ★★ 5369322
"The Bramble Bush." Richard Burton.
MTV MOST WANTED JAMS 197186
NIK WILD & CRAZY KIDS—Game 911728
SC WRAP-UP 423457
SHO OWL/TV—Children 520490
7:35 TBS 2 STUPID DOGS—Cartoon 8468612
8 AM 9 PINK PANTHER (CC)—Cartoon 44506
11 V.R. TROOPERS (CC)—Children 62902
13 49 BARNEY & FRIENDS (CC)—Children 75490/73032
20 SAMURAI SYBER-SQUAD 99612
21 SESAME STREET (CC) *1:00* 530506
25 PUTTING ENGLISH TO WORK 51490
41 CARRUSEL—Niños 60544
47 UNIVERSAL CHURCH—En Español 17877
55 FATHER TOM & FRIENDS 42148
61 BONKERS (CC)—Cartoon 567457
A&E LOU GRANT—Drama *1:00* 605780
AMC MOVIE—Comedy *1:35* ★★ 8810167
"Who's Minding the Store?" Jerry Lewis.
BET HOPE FOR THE WORLD'S CHILDREN *1:00* 697322
CNB MONEY WHEEL *4:00* 245235
COM SOAP (CC)—Comedy 59032
DIS ADVENTURES OF WINNIE THE POOH (CC)—Cartoon 465490
E! JOAN RIVERS *1:00* 237964
ESN SPORTSCENTER 399457
FAM XUXA (CC)—Children 102983
HBO STOP THE SMOGGIES! (CC) 2094693
LIF YOUR BABY AND CHILD 115457
MTV RUDE AWAKENING *1:00* 635902
NIK WEINERVILLE—Variety 935273
SC MEADOWLANDS HARNESS RACING 909419
SHO SHELLEY DUVALL'S BEDTIME STORIES (CC)—Cartoon 573457
TNT SCOOBY DOO—Cartoon *1:30* 159612
8:05 TBS GILLIGAN'S ISLAND—Comedy 8034780
8:30 9 PERFECT STRANGERS (CC) 43877
11 GARFIELD—Cartoon 61273
13 SHINING TIME STATION (CC) 74761
20 FLINTSTONES—Cartoon 98983
25 READING RAINBOW—Children 50761
41 CHAVO—Comedia 69815
47 UNA DE GATO 16148
49 KIDSONGS (CC)—Music 54371
55 CHURCH SERVICE—Catholic 41419
61 GOOF TROOP (CC)—Cartoon 566728
COM RHODA—Comedy 81631
DIS CARE BEARS (CC)—Cartoon 464761
ESN SPORTSCENTER 398728
FAM PRINCE VALIANT (CC)—Cartoon 101254
HBO LEGEND OF WHITE FANG 5498148
LIF SISTERS (CC)—Drama *1:00* 695419
NIK GUMBY—Children 934544
SC INSIDE HORSE RACING 991490
SHO OWL/TV—Children 572728
8:35 TBS BEWITCHED—Comedy 8178490
9 AM 2 AMERICAN JOURNAL (CC) 70322
3 MAURY POVICH (CC) *1:00* 38867
4 OTHER SIDE *1:00* 38849
5 GORDON ELLIOTT *1:00* 66815
Scheduled topic: love affairs.
7 8 REGIS & KATHIE LEE *1:00* 51983/59525
Scheduled: Lorrie Morgan.
9 EMPTY NEST (CC)—Comedy 67457
11 BRADY BUNCH—Comedy 52525
13 LAMB CHOP'S PLAY-ALONG! (CC) 98341
20 CHILDREN'S ROOM 89235
21 BIG COMFY COUCH—Children 30983
25 GERBERT—Children 74341
30 SALLY JESSY RAPHAEL *1:00* 849341
31 DUDLEY THE DRAGON—Children 14983
41 CHESPIRITO—Comedia *1:00* 92029

47 VICTORY WITH MORRIS CERULLO 30728
49 SESAME STREET (CC) *1:00* 39709
55 HEADLINE NEWS 65099
61 CUBHOUSE (CC)—Children 540780
A&E McMILLAN AND WIFE *2:00* 277896
BET ROC (CC)—Comedy 920902
CNN NEWS—Harris/Kelley *2:00*
COM RHODA—Comedy 72983
DIS GUMMI BEARS (CC)—Cartoon 488341
DSC PET CONNECTION 927254
E! HOTEL—Drama *1:00* 996070
ENC MOVIE—Thriller *1:40* ★★ 7845099
"Dracula A.D. 1972." Christopher Lee.
ESN BODIES IN MOTION—Exercise 372780
FAM WALTONS—Drama *1:00* 435983
FX DYNASTY—Drama *1:00* 5081588
HBO MOVIE (CC)—Comedy-Drama *1:55* ★★
"Lost in Yonkers." 6415693
MTV BEST OF THE '90s *1:00* 433525
NIK RUGRATS (CC)—Cartoon 925896
SC BODY MOVES—Fitness 915070
TNN VIDEOMORNING *3:00* 158148
USA AMERICAN GLADIATORS *1:00* 897709
9:05 TBS LITTLE HOUSE ON THE PRAIRIE—Drama *1:00* 2413902
9:15 MAX MOVIE (CC)—Drama *1:40* ★★ 36221885
"Falling from Grace." John Mellencamp.
SHO MOVIE—Comedy-Drama *1:45* ★★
"Rich in Love." 52755099
9:30 2 HARD COPY (CC)—Newsmagazine 55546
9 20 FAMILY FEUD—Game 85341/14419
11 FAMILY MATTERS (CC)—Comedy 87709
13 MISTER ROGERS (CC)—Children 23525
21 READING RAINBOW (CC) 65167
25 WILD AMERICA—Wildlife 65475
31 PAPPYLAND—Children 49167
47 KENNETH COPELAND—Religion 58612
55 INFOMERCIAL
61 DOOGIE HOWSER, M.D. (CC) 275964
AMC MOVIE—Drama BW *1:55* ★★★ 1832728
"Fate Is the Hunter." Glenn Ford, Nancy Kwan.
BET WHAT'S HAPPENING!!—Comedy 655186
COM PHYLLIS—Comedy 65457
DIS POOH CORNER (CC)—Children 113525
DSC LOW CHOLESTEROL GOURMET 643780
ESN GETTING FIT—Exercise 204344
LIF MARTHA STEWART LIVING 823964
NIK BUSY WORLD OF RICHARD SCARRY—Cartoon 641322
SC WRAP-UP *1:00* 848542
TNT PINK PANTHER—Cartoon 584099
9:45 TMC MOVIE—Drama *1:45* ★★ 76572982
"Untamed Heart." Marisa Tomei.
10AM 2 MARILU—Discussion *1:00* 64896
Scheduled: Actors from long-running sitcoms, including Marla Gibbs. (Repeat)
3 JENNY JONES—Discussion *1:00* 51322
4 LEEZA—Discussion *1:00* 59964
5 MONTEL WILLIAMS *1:00* 73952
Scheduled program topic: a pill said to prevent drunken driving.
7 ROLONDA—Discussion *1:00* 95780
Scheduled topic: men who feel they're treated as sex objects.
8 PHIL DONAHUE (CC) *1:00* 93322
9 WHO'S THE BOSS? (CC)—Comedy 18167
11 CHARLES PEREZ—Discussion *1:00* 40254
Scheduled topic: teenagers and sex.
13 PUZZLE PLACE (CC)—Children 45896
20 CHURCH SERVICE—Catholic 61815
21 G.E.D.: EN ESPANOL—Instrucción 96186
25 SHELLY T. TURTLE—Children 16964
30 MONTEL WILLIAMS *1:00* 97341
31 BODY ELECTRIC—Exercise 56506
41 ¡PAPA SOLTERO!—Comedia 41867
47 PROGRAMACION COMERCIAL
49 LAMB CHOP'S PLAY-ALONG (CC) 43438
55 MOVIE—Western *1:30* ★★ 52322
"Kansas Pacific." (1953) Action is the formula in this yarn about the building of a railroad in pre-Civil War Texas. Sterling Hayden.
61 RICHARD BEY—Discussion *1:00* 527964
Scheduled program topic: disapproval of a sister's lifestyle.
BET WHAT'S HAPPENING NOW!! 364322
BRV NATIONAL ARTS CALENDAR 726148
COM STAND-UP STAND-UP—Comedy 14506
DIS DUMBO'S CIRCUS (CC) 728506
DSC HOME MATTERS 265051
E! LIFESTYLES OF THE RICH AND FAMOUS *1:00* 512032
ESN FITNESS PROS—Exercise 629235
FAM 700 CLUB—Religion *1:30* 257273
FX HART TO HART *1:00* 3125709
LIF OUR HOME *1:00* 191902
MTV JAMS *2:00* 838896
NIK MUPPET BABIES—Cartoon 263693
TNT TOON ALL STARS *1:00* 836099
USA AMERICAN GLADIATORS *1:00* 542612
10:05 TBS THREE'S COMPANY—Comedy 5028341
10:30 9 WHO'S THE BOSS? (CC)—Comedy 56341
13 49 STORYTIME (CC) 94525/92167
20 CHRISTOPHER CLOSEUP (CC) 85419
21 G.E.D.—Instruction 36167
25 MINDS ON SCIENCE 70525
31 LOUISIANA COOKIN' 10167
41 DR. CANDIDO PEREZ—Comedia 49051
47 SERA ANUNCIADO
BET SCREEN SCENE—Magazine 926186
BRV TWIN PEAKS—Drama *2:00* 459070
COM TWO DRINK MINIMUM 78167
DIS FRAGGLE ROCK (CC)—Children 484525
DSC START TO FINISH—Crafts 923438
ESN BODYSHAPING—Exercise 378964
NIK MUPPET SHOW—Variety 914780
SC TRAINING AND NUTRITION 2000 911254
10:35 TBS THREE'S COMPANY—Comedy 1423326
10:45 ENC MOVIE—Comedy *1:50* ★★ 60575148
"Call Me Bwana." Bob Hope, Anita Ekberg.
11AM 2 3 PRICE IS RIGHT (CC)—Game *1:00* 44032/71186
4 JERRY SPRINGER—Discussion *1:00* 79728

5 GOLDEN GIRLS (CC)—Comedy 56780
7 (8) MIKE & MATY (CC) *1:00* 15544/13186
Scheduled: Tom Hanks; comedian Paul Rodriguez. Michael Burger and Maty Monfort.
9 RICHARD BEY—Discussion *1:00* 35322
11 CHARLES PEREZ—Discussion *1:00* 20490
13 SESAME STREET (CC) *1:00* 60693
(20) HOME SHOPPING NETWORK *4:00* 612983
21 WILD AMERICA (CC)—Wildlife 89612
25 KIDSONGS—Music 32728
(30) LEEZA—Discussion *1:00* 84877
31 HELLO AUSTRIA/HELLO VIENNA 63612
41 MI PEQUENA SOLEDAD *2:00* 22544
47 TELECOMPRAS 54322
(49) DUDLEY THE DRAGON—Children 50544
(61) GERALDO—Discussion *1:00* 547728
Scheduled: Updates on past guests who have participated in Rivera's aftercare program.
(A&E) REMINGTON STEELE *1:00* 917902
(BET) IN YOUR EAR—Music *2:00* 983631
(CNN) SHOWBIZ TODAY—Magazine 201693
(COM) LONDON UNDERGROUND 23070
(DIS) MY LITTLE PONY TALES 244157
(DSC) EASY DOES IT 667235
(E!) TALK SOUP 217815
(ESN) SPORTSCENTER 903803
(FX) FANTASY ISLAND—Drama *1:00* 3138273
(HBO) MAKING OF LOST IN YONKERS 103821
(LIF) BIGGERS AND SUMMERS *1:00* 188438
Scheduled: Actress Stephanie Hodge. (Live)
(MAX) MOVIE (CC)—Science Fiction *2:00* ★★★
"Star Trek IV: The Voyage Home." 987877
(NIK) ALLEGRA'S WINDOW—Children 665877
(SC) BODY MOVES—Fitness 664709
(SHO) MOVIE—Comedy-Drama *1:35* 4664341
"Manny's Orphans." Jim Baker.
(TNT) KNOTS LANDING—Drama *1:00* 816235
(USA) PARKER LEWIS (CC)—Comedy 296761
11:05 (TBS) MATLOCK (CC)—Drama *1:00* 1845419
11:30 5 GOLDEN GIRLS (CC)—Comedy 64709
21 HOMETIME—Home Repair 80341
25 DESTINOS: AN INTRODUCTION TO SPANISH 33457
31 FIRING LINE—Discussion 64341
47 EL SHOW DE LAS DOCE 55051
(49) GHOSTWRITER (CC)—Children 51273
55 INFOMERCIAL
(AMC) UNSCRIPTED HOLLYWOOD 953308
(CNN) CNN & CO. (CC)—Discussion 202322
(COM) STAND-UP STAND-UP—Comedy 31099
(DIS) QUACK ATTACK (CC)—Cartoon 627326
(DSC) HOMEWORKS—Lynette Jennings 668964
(E!) NEWS DAILY 218544
(ESN) SPORTSCENTER 553362
(FAM) CABLE HEALTH CLUB 757457
(HBO) MOVIE—Comedy *1:50* ★★★ 4266916
"Seems like Old Times." Goldie Hawn.
(NIK) GULLAH GULLAH ISLAND 666506
(SC) BASEBALL *3:00* 344983
Taped: Chicago Cubs at New York Mets.
(TMC) MOVIE—Comedy-Drama *1:45* ★★★★
"The Big Chill." 7319148
(USA) MY TWO DADS—Comedy 297490

AFTERNOON

Noon 2 (3) 5 7 (8) NEWS
4 SALLY JESSY RAPHAEL *1:00* 13525
9 RICKI LAKE—Discussion *1:00* 75964
11 21 JUMP STREET (CC) *1:00* 60032
13 LEARN TO READ 85877
21 FRUGAL GOURMET (CC) 27419
25 G.E.D.—Instruction 61877
(30) OTHER SIDE *1:00* 35964
31 WORLD: COMM—Discussion 83849
47 HORA LUNATICA—Variedades *1:00* 48235
(49) FRESH PAINT—Home Improvement 83419
55 700 CLUB—Religion *1:00* 73506
(61) JERRY SPRINGER *1:00* 298815
(A&E) POLICE STORY *1:00* 668099
(AMC) MOVIE—Western *1:35* ★★ 1423728
"Cattle Queen of Montana."
(CNB) MONEY WHEEL *4:00* 973506
(CNN) O.J. SIMPSON TRIAL (CC) *3:00* 521544
(COM) COMIC JUSTICE 69419
(DIS) MOVIE (CC)—Comedy *1:35* ★★★
"The Muppet Movie." 3181070
(DSC) GRAHAM KERR—Cooking 907490
(E!) O.J. SIMPSON TRIAL *8:00*
[VCR Plus users: for the first six hours, 7678815; for the remainder, 949902.]
(ESN) SPORTSCENTER 392544
(FAM) LET'S MAKE A DEAL—Game 105070
(FX) PERSONAL FX: THE COLLECTIBLES *1:00* 8398148
(LIF) MARTHA STEWART LIVING 118544
(MTV) BEACH MTV *2:00* 469815
(NIK) LASSIE—Drama 905032
(NSP) NEWSPORT TALK *2:00* 1062815
(TNN) ALEENE'S CRAFTS—Instruction 846341
(TNT) MEDICAL CENTER—Drama *1:00* 567322
(USA) FACTS OF LIFE—Comedy 569254
12:05 (TBS) PERRY MASON (BW) *1:00* 8401322
12:30 2 (3) YOUNG AND THE RESTLESS (CC)—Serial *1:00* 653051/657877
5 O.J. SIMPSON TRIAL *1:30* 610186
7 (8) LOVING (CC)—Serial 56254/54896
13 25 G.E.D.: EN ESPANOL 27341/65411
21 MEXICAN KITCHEN—Cooking 69983
31 PLAY BRIDGE—Instruction 43983
(49) JOY OF PAINTING 25983
(BRV) MOVIE—Drama (BW) *1:40* ★★★ 8173544
"Come Back, Little Sheba." See Wed. 11 P.M.
(COM) A-LIST (CC)—Comedy 65493
(DSC) GREAT CHEFS—GREAT CITIES 654896
(ENC) MOVIE—Comedy *1:30* ★★ 3086506
"The Pad (and How to Use It)." Brian Bedford.
(ESN) SPORTSCENTER 604380
(FAM) $100,000 NAME THAT TUNE 821506
(LIF) OUR HOME—Home Improvement 827780
(NIK) GUMBY—Children 652438

(SHO) MOVIE—Drama (BW) *1:35* ★★★ 3085544
"The Bachelor Party." Don Murray.
(TNN) ALEENE'S CRAFTS—Instruction 562877
(USA) JUST THE TEN OF US—Comedy 276032
1 PM (4) (30) WIMBLEDON TENNIS *4:00* 203709/246099
Women's semifinal-round play in the Grand Slam event, telecast from the London suburb.
(7) (8) ALL MY CHILDREN (CC)—Serial *1:00* 51709/42051
(9) TOP COPS—Reality-Based 46438
(11) IN THE HEAT OF THE NIGHT (CC)—Crime Drama *1:00* 79780
(13) AMERICA'S RISING STAR CHEFS 71709
(21) TASTE OF LOUISIANA—Cooking 24457
(25) YOUNG ASTRONAUTS *:45* 8104167
(31) PUBLIC VOICE '95 *1:00* 48438
(41) PELIGROSA—Novela *1:00* 77322
(47) PELICULA—Comedia-Drama *2:00* 82728
"La Fierecilla del puerto." (Mexicana; 1962) La historia de una muchacha muy conocida por su fuerte personalidad. Irma Dorantes.
(49) GENTLE DOCTOR 62051
(55) HEADLINE NEWS 37780
(61) SUSAN POWTER—Discussion 541544
Scheduled topic: facts about fat. (Repeat)
(A&E) ROCKFORD FILES (CC) *1:00* 644419
(BET) VIDEO SOUL—Music *2:00* 385815
(COM) STAND-UP STAND-UP—Comedy 42877
(DSC) WORLD CLASS CUISINE 993322
(ESN) SPECIAL OLYMPICS WORLD SUMMER GAMES *2:00* 640728
Telecast from New Haven, Conn. (Live)
(FAM) FACE THE MUSIC—Game 179780
(FX) EIGHT IS ENOUGH *1:00* 8307896
(LIF) DESIGNING WOMEN (CC) 182254
(MAX) MOVIE—Drama *1:55* ★★★★ 1735780
"The Go-Between." Julie Christie, Alan Bates.
(NIK) MUPPET BABIES—Cartoon 991964
(TNN) VIDEOPM—Music Videos *4:30* 227983
(TNT) CHiPs—Crime Drama *1:00* 576070
(USA) MAGNUM, P.I. *1:00* 204815
1:05 (TBS) MOVIE—Adventure *2:00* ★ 6919032
"Gymkata." (1985) Olympic medalist Kurt Thomas combines gymnastics and kung fu to tumble and rumble his way through a special mission as a Government agent. Princess: Tetchie Agbayani. Zamir: Richard Norton. Paley: Edward Bell. Gomez: John Barrett.
[TBS is advising viewer discretion.]
1:15 (HBO) MOVIE (CC)—Western *3:15* ★★
"Wyatt Earp." 66534983
1:20 (TMC) MOVIE (CC)—Comedy *1:40* ★★
"The Meteor Man." 91271308
1:30 (2) (3) BOLD AND THE BEAUTIFUL (CC)—Serial 54803/54849
(9) BASEBALL *3:00* 560051
Chicago Cubs at New York Mets. (Live)
(13) CHARLIE ROSE—Discussion *1:00* 481896
(21) GOURMET COOKING 68254
(49) VICTORY GARDEN (CC) 24254
(55) INFOMERCIAL
(61) COSBY SHOW (CC)—Comedy 278051
(AMC) MOVIE—Western *1:30* ★★★ 727322
"Tennessee's Partner." John Payne.
(COM) ONE NIGHT STAND—Comedy 15934
(DSC) HOME MATTERS 653167
(FAM) TRIVIAL PURSUIT—Game 820877
(LIF) DESIGNING WOMEN (CC) 826051
(NIK) ALVIN & THE CHIPMUNKS 651709
1:45 (DIS) MOVIE (CC)—Comedy *1:40* ★★★
"The Great Muppet Caper." 30093896
2 PM (2) (3) AS THE WORLD TURNS (CC)—Serial *1:00* 28506/15032
(5) CUBHOUSE (CC)—Children 9032
(7) (8) ONE LIFE TO LIVE (CC)—Serial *1:00* 59490/57032
(11) SAMURAI SYBER-SQUAD 3524
(21) WELCOME TO MY STUDIO 71438
(25) BILL NYE—Children 19612
(31) BIG COMFY COUCH—Children 91419
(41) PASEO DE LA GRACIA DE DIOS—Novela *1:00* 91326
(49) SIT AND BE FIT—Exercise 2544
(55) MOVIE—Drama *2:00* ★★ 26051
"Spiker." (1985) The ups and downs of athletes competing for spots on the men's Olympic volleyball teams. Patrick Houser, Stephan Burns, Kristi Ferrell, Jo McDonnel, Natasha Schneider, Christopher Allport, Michael Parks.
(61) FAMILY MATTERS (CC)—Comedy 947419
(A&E) COLUMBO—Crime Drama *2:00* 313902
(COM) SATURDAY NIGHT 17254
(DSC) START TO FINISH—Crafts 322525
(E!) O.J. SIMPSON TRIAL CONTINUES
(ENC) MOVIE—Drama (BW) *1:45* ★★ 5382032
"The Incident." Tony Musante, Beau Bridges.
(FAM) SPLIT SECOND—Game 471490
(FX) FAMILY AFFAIR—Comedy 5982254
(LIF) MOVIE—Comedy *2:00* ★★ 471525
"Arthur 2: On the Rocks." (1988) The besotted billionaire (Dudley Moore) struggles to protect his marriage and money from his former fiancée's father (Stephen Elliott). Liza Minnelli, John Gielgud. Martha: Geraldine Fitzgerald.
(MTV) VIDEOS *2:00* 466693
(NIK) BEETLEJUICE—Cartoon 320167
(NSP) NEWSPORT JOURNAL *3:30* 2948904
(TNT) HOW THE WEST WAS WON *1:00* 185877
(USA) $100,000 PYRAMID—Game 868902
2:05 (SHO) MOVIE—Fantasy *1:40* ★★ 76796341
"Maxie." Glenn Close, Mandy Patinkin.
2:30 (5) BOBBY'S WORLD (CC)—Cartoon 9902
(11) TALE SPIN (CC)—Cartoon 7186
(13) BARNEY & FRIENDS (CC)—Children 5544
(21) JOY OF PAINTING 11544
(25) DISTRICT 18 PRESENTS 26490
(31) KIDSONGS (CC)—Music 11761
(49) SHINING TIME STATION (CC) 3186
(61) DARKWING DUCK (CC)—Cartoon 681341
(BRV) RAPPACCINI'S DAUGHTER *1:00* 755631
(COM) SOAP (CC)—Comedy 24032

(DSC) EASY DOES IT 157457
(FAM) LET'S MAKE A DEAL—Game 108032
(FX) NANNY AND THE PROFESSOR 9835099
(NIK) LOONEY TUNES—Cartoon 957439
(SC) NEWSPORT TALK *2:00* 366896
(USA) QUICKSILVER—Game 595544

3 PM 2 (3) GUIDING LIGHT (CC) *1:00* 6148/6902
5 (61) TINY TOONS (CC) 8167/959254
7 (8) GENERAL HOSPITAL (CC)—Serial *1:00* 53693/51235
11 DARKWING DUCK (CC)—Cartoon 9051
13 SESAME STREET (CC) *1:00* 31419
(20) EXOSQUAD—Cartoon 41273
21 QUILTING FOR THE '90s 83273
25 IMAGINATION STATION—Children 67849
31 BARNEY & FRIENDS (CC) 28934
41 MARIA CELESTE—Novela *1:00* 11631
47 EL Y ELLA—Discusión *1:00* 66167
(49) PUZZLE PLACE (CC)—Children 1051
50 INSIDE STATISTICS *1:00* 585693
(AMC) MOVIE—Comedy (BW) *1:35* ★★ 4417167
"Louisa." Spring Byington, Edmund Gwenn.
(BET) VIDEO VIBRATIONS—Music *2:00* 955983
(CNN) NEWS (CC)—Allen/Waters
(COM) BENNY HILL—Comedy *1:00* 35815
(DSC) HOMEWORKS—Lynette Jennings 301032
(ESN) BICYCLING *1:00* 458998
Stage 5 of the Tour de France, from Fecamp to Dunkerque, taped today.
(FAM) PUNKY BREWSTER—Comedy 490525
(FX) FAMILY AFFAIR—Comedy 5961761
(MAX) MOVIE—Drama *1:40* ★★★ 9187815
"Fat City." Stacy Keach, Jeff Bridges.
(NIK) ADVENTURES OF TINTIN 332902
(TMC) MOVIE—Adventure *2:15* ★★ 97265902
"Casino Royale." David Niven, Peter Sellers.
(TNT) WILD WILD WEST *1:00* 570761
(USA) PRESS YOUR LUCK—Game 854709

3:05 (TBS) CARTOON PLANET *1:00* 1300761

3:30 5 (61) TAZ-MANIA (CC) 8419/693186
11 GOOF TROOP (CC)—Cartoon 2631
(20) BOTS MASTER—Cartoon 41761
21 PUZZLE PLACE (CC)—Children 83761
25 (49) READING RAINBOW (CC) 38235/8631
31 STORYTIME (CC)—Children 23506
(BRV) NATIONAL ARTS CALENDAR 402896
(CNN) TALKBACK LIVE (CC) 572693
(DIS) MICKEY MOUSE CLUB (CC) 404254
Guest Bill Nye (the "Science Guy") demonstrates the effects of air pressure.
(DSC) GRAHAM KERR—Cooking 107952
(FAM) NEW LASSIE—Drama 110877
(FX) PET DEPARTMENT—Magazine 9830544
(NIK) WHAT WOULD YOU DO?—Game 907934
(USA) SCRABBLE—Game 567761

3:45 (ENC) MOVIE—Thriller *1:40* ★★ 40699326
"Dracula A.D. 1972." Christopher Lee.
(SHO) MOVIE—Musical *2:20* ★★★ 24216525
"Funny Lady." Barbara Streisand.

4 PM 2 GERALDO—Discussion *1:00* 8983
Scheduled topic: holding a grudge.
(3) 7 OPRAH WINFREY (CC) *1:00* 2709/72728
Scheduled: The results of Winfey's "My Town's Claim to Fame" survey.
5 (61) ANIMANIACS (CC) 5934/672693
(8) NEWS
11 BONKERS (CC)—Cartoon 8438
13 READING RAINBOW (CC)—Children 6896
A reading of "Kate Shelley and the Midnight Express" (voice of Brian Dennehy).
(20) RONIN WARRIORS—Cartoon 60896
21 CARMEN SANDIEGO (CC) 99916
25 MASTERMINDS 40070
31 IN THE MIX (CC)—Teenagers 35341
41 CRISTINA—Discusión *1:00* 86998
47 SEVCEC—Discusión *1:00* 78902
(49) BARNEY & FRIENDS (CC)—Children 4438
50 G.E.D. (CC)—Instruction 852877
55 STAR TREK—Science Fiction *1:00* 86970
Spock's brain becomes the object of a bizarre search after a beautiful woman deftly removes the organ and vanishes! Spock: Leonard Nimoy. Kara: Marj Dusay. Kirk: William Shatner.
(A&E) REMINGTON STEELE *1:00* 676983
(BRV) MOVIE—Drama *1:40* ★★★ 9453631
"Summertime." (British; 1955) Katharine Hepburn offers one of her best performances as a tourist who finds bittersweet romance in Venice. Directed on location by David Lean. Renato: Rossano Brazzi. Eddie: Darren McGavin.
(CNB) MARKET WRAP *2:00* 89457
(CNN) O.J. SIMPSON TRIAL (CC) *3:00* 840475
(COM) MONTY PYTHON'S FLYING CIRCUS—Comedy 48612
(DIS) FAERIE TALE THEATRE (CC) *:50* 3902525
"The Tale of the Frog Prince." Robin Williams plays a frog who tries to befriend a spoiled princess (Teri Garr). Queen Gwynneth: Candy Clark. Queen Beatrice: Roberta Maxwell.
(DSC) GREAT CHEFS OF NEW ORLEANS 452849
(E!) O.J. SIMPSON TRIAL CONTINUES
(ESN) YACHTING 428273
World Match Race Conference competition, taped May 9 off the coast of England.
(FAM) I'M TELLING—Game 122612
(FX) WONDER WOMAN *1:00* 4671728
(LIF) SPENSER: FOR HIRE *1:00* 743254
(MTV) GRIND—Eric Nies 120254
(NIK) SALUTE YOUR SHORTS 757231
Dina (Heidi Lucas) gets the lead in the camp production of "Cinderella." Michael: Erik MacArthur. Ug: Kirk Baily. ZZ: Megan Berwick.
(TNT) MOVIE—Western (BW) *2:00* ★★ 128322
"Fort Bowie." (1957) Cavalry vs. Indians, briskly done on a low budget. Ben Johnson. Garrett: Kent Taylor. Allison: Jan Harrison.
(USA) GOLF (CC) *2:00* 858525
First-round play in the Western Open in Lemont, Ill. (Live)

O.J. Simpson Trial: Coverage may interrupt scheduled programming this week.

4:05 (TBS) **SCOOBY DOO**—Cartoon 6022780
4:30 (5) (61) **POWER RANGERS (CC)** 6438/678877
(8) **EXTRA (CC)** 9148
(9) **TOP COPS** 2254
A Miami officer recalls pursuing suspects who were chasing and shooting at another vehicle; a Kansas cop describes a shoot-out with an ex-con who had robbed a bank.
(11) **ALADDIN (CC)**—Cartoon 7322
(13) **GHOSTWRITER (CC)**—Children 5780
An impostor (Elaine Kusak) is found in Lana's dressing room during the awards ceremony.
(20) **BIKER MICE**—Cartoon 59780
(21) **BARNEY & FRIENDS (CC)** 91780
(25) **CLUB CONNECT**—Teenagers 46254
(31) **VIDEO MUSIC BOX** *1:00* 158761
(49) **SESAME STREET (CC)** *1:00* 80148
(50) **BILL NYE (CC)**—Children 841761
(COM) **KIDS IN THE HALL**—Comedy 44896
(DSC) **WORLD CLASS CUISINE** 252001
(ESN) **MAJOR LEAGUE BASEBALL MAGAZINE** 424457
(FAM) **MASTERS OF THE MAZE**—Game 128896
(HBO) **LIFESTORIES: FAMILIES IN CRISIS (CC)** 426815
"P.O.W.E.R.: The Eddie Matos Story" dramatizes the life of a drug dealer (Alexis Cruz) who becomes a quadriplegic following a shooting. O.G.: Isaiah Washington. Victor: Ray Aranha. [HBO is advising viewer discretion.]
(MTV) **SANDBLAST**—Game 126438
(NIK) **HEY DUDE**—Children 113593
The kids think one of the guests is a monster.
(SC) **NEWSPORT JOURNAL** 126047
4:35 (AMC) **MOVIE**—Comedy (BW) *1:30* ★★ 3399419
"Bedtime for Bonzo." Ronald Reagan.
(TBS) **BRADY BUNCH**—Comedy 1961235
4:45 (MAX) **MOVIE (CC)**—Comedy *1:45* ★★
"The Butcher's Wife." 50853438
5 PM (2) (7) **NEWS** *1:00*
(3) (8) **NEWS**
(4) **LIVE AT FIVE** *1:00* 2341
(5) **MONTEL WILLIAMS**—Discussion *1:00* 9419
Scheduled topic: disputes among teens.
(9) **RICKI LAKE**—Discussion *1:00* 5235
Scheduled topic: discouraging a mate from losing weight.
(11) **BEVERLY HILLS, 90210 (CC)** *1:00* 3631
The family's excitement over Jim's promotion is short-lived when he reveals it means moving back to Minnesota. Jim: James Eckhouse. Cindy: Carol Potter. Brenda: Shannen Doherty.
(13) **CARMEN SANDIEGO (CC)**—Children 5254
(20) **MIGHTY MAX**—Cartoon 13490
(21) **SESAME STREET (CC)** *1:00* 74525
(30) **MARRIED . . . WITH CHILDREN (CC)**—Comedy 11273
(41) **PRIMER IMPACTO**—Magazine *1:00* 1273
Entre los segmentos: resúmenes de nuevas películas; historias enormes.
(47) **OCURRIO ASI**—Magazine *1:00* 6231

Thursday GUIDELINES

☐ It's easy to condemn Benedict Arnold, the notorious figure who went from gallant Revolutionary War general to brand name for treason. **Biography** takes the more difficult route and tries to *understand* him. —8 PM (A&E)

☐ **Movie: "Belle Epoque."** With its breezy plot and lively performances, this enchanting Spanish farce captures a period of promise and optimism enjoyed in the countryside prior to Franco. Fernando Trueba directed the ★★★ feature. See the Close-up on p. 167. —8 PM (SHO)

☐ **Eye to Eye** devotes much of tonight's edition to the moving story of one woman's search for evidence that her MIA father, a Marine pilot, had died when his plane was shot down in 1969 over the former North Vietnam (see p. 16). Robin Smith's pilgrimage was successful: not only did she and her crew find the plane but, according to series executive producer Susan Zirinsky, "she found the guy who had found the plane" 26 years ago. Smith, who co-produced the report, is married to CBS Newsman Bill Plante. —9 PM (2) (3)

☐ Christopher Reid and Christopher Martin (the duo behind hip-hop music's Kid 'n Play) bring plenty of life to the quirky humor in **Bodyguards**, an imaginative pilot for a series not on ABC's fall schedule. —9 PM (7) (8)

☐ Premature infants are the focus of a poignant **48 Hours** that considers "what happens when they grow up" by revisiting preemies who were introduced in a 1992 broadcast. The hour also looks at the lives of some teenagers who were born too soon. —10 PM (2) (3)

Thursday Evening

	6:00	6:30	7:00	7:30	8:00	8:30
					Prime Time	
2	News	CBS News	Hard Copy	Entmt. Tonight	Burke's Law	
3	News	CBS News	Inside Edition	Eye on the Games	Burke's Law	
4	News	NBC News	Extra	Inside Edition	Mad About You	Hope & Gloria
5	Current Affair	Golden Girls	Roseanne	Simpsons	Martin	Living Single
7	News	ABC News	Jeopardy!	Wheel of Fortune	Gettin' Over	Gettin' Over
8	News	ABC News	Jeopardy!	Wheel of Fortune	Gettin' Over	Gettin' Over
9	Married...	Baywatch		**Movie:** *The Eiger Sanction*		
11	Full House	Doogie Howser	Fresh Prince	Family Matters	**Movie:** *The Seventh Sign*	
13	N.J. News	Business Report	MacNeil, Lehrer		Adam Smith	Rights & Wrongs
20	V.R. Troopers	Garfield	Home Shopping Network			
21	MacNeil, Lehrer		ITN World News	Face-Off	Motorweek	This Old House
25	Journal	Periodico Europeo	Le Journal	New York Theatre Review	Literatti	Eye on Dance
30	News	NBC News	Special Olympic Highlights	Hard Copy	Mad About You	Hope & Gloria
31	Misteri			News from Italy	Trainer	
41	Noticias	Noticiero	Agujetas de color de rosa		María José	
47	Noticiero	Telenoticias	Pura sangre		**Pelicula:** *El ausente*	
49	Bill Nye	Business Report	MacNeil, Lehrer		River Journeys	
50	N.J. News	Business Report	N.J. News	New Jersey Live!	Motorweek	Discover N.J.
55	Jeopardy!	Wheel of Fortune	Oprah Winfrey		**Movie:** *Overboard*	
61	Simpsons	Coach	Roseanne	Murphy Brown	Martin	Living Single
CABLE-TV CHANNELS						
A&E	Police Story		Rockford Files		Biography	
BET	Rap City (5:00)	Screen Scene	What's Hap'ning...	Sanford	Roc	ComicView
BRV	Twin Peaks				**Movie:** *Breaker Morant*	
CNB	Bus. Insiders	Business Ton.	Money Club	Steals/Deals	Cal Thomas	Equal Time
CNN	O.J. Simpson Trial (4:00)		Moneyline	Crossfire	News	Inside Politics
COM	Sat/Nt. (5:00)	Whose Line Is It	Stand-Up	Kids in the Hall	Robert Townsend	
DSC	Wings		Beyond 2000	Next Step	Mys. Universe	Magical Worlds
E!	O.J. Simpson Trial Continues				Features	Gossip Show
ESN	Up Close	SportsCenter		Thunder: USAC Racing Competition		
FAM	Evening Shade	Evening Shade	Waltons		Paradise	
FX	Mission: Impossible		Jane Wallace	Hooperman	Hart to Hart	
LIF	Supermarket	Shop 'til Drop	Designing Women		Unsolved Mysteries	
MSG	Off the air		Volleyball: Honda del Sol (7:05)		Pregame	Baseball →
MTV	Best of '90s		Singled Out	TBA	Prime Time	
NIK	Hidden Temple	Rugrats	Doug	Clarissa Explains	I Dream of Jeannie Marathon	
TBS	G. Pains (6:05)	Boss? (6:35)	Andy (7:05)	Baseball: Dodgers at Braves (7:35)		
TNN	Saloon (5:30)	Club Dance		Country News	Willie Nelson and Friends	
TNT	Starsky & Hutch		Heat of the Night			
USA	Knight Rider		Wings	Wings	**Movie:** *The Empire Strikes Back*	
PREMIUM CHANNELS						
AMC	**Movie:** *The File on Thelma Jordon*			**Movie:** *The Far Country* (7:45)		
DIS	Baby-Sitters Club	Teen Angel	MM Club	Sinbad	**Movie:** *Looking for Miracles*	
ENC	**Movie:** *Call Me Bwana* (5:30)		**Movie:** *Rough Night in Jericho* (7:15)			
HBO	Wimbledon Tennis: Women's Semifinal-Round Play (5:00)				Rosie O'Donnell	
MAX	**Movie** (4:45)	**Movie:** *Brainsmasher: A Love Story*			**Movie:** *Whore 2*	
NSP	NSP Tonite	NSP Tonite	NSP Tonite	NSP Journal	10th Frame	Sports Group
SC	Pennant Chase	Thoroughbred	Motor Sports Hour		Auto Racing: Hooters Formula Cup Series	
SHO	**Movie:** *Rich in Love* (6:05)				**Movie:** *Belle Epoque*	
TMC	**Movie:** *Thunderbolt and Lightfoot* (5:15)		**Movie:** *The Big Chill* (7:10)			

Prime Time

	9:00	9:30	10:00	10:30	11:00	11:30
2	Eye to Eye		48 Hours		News	David L. (11:35)
3	Eye to Eye		48 Hours		News	David L. (11:35)
4	Seinfeld	Friends	ER		News	Wimbledon Update (11:35)
5	New York Undercover		News		Cops	M*A*S*H
7	Bodyguards		Day One		News	Nightline (11:35)
8	Bodyguards		Day One		News	Special Olympics Update (11:35)
9	**Movie** (Cont.)		News		Jenny Jones	
11	**Movie** (Cont.)		News		Cheers	Murphy Brown
13	Mystery!		Power of Conscience		Charlie Rose	
20	Heat of the Night		News	Highway Patrol	Love Connection	Infomercial
21	International Dispatch		Nova		...Being Served?	ITN World News
25	Korean News		Polish/Slavic	Greek News	Rockers	
30	Seinfeld	Friends	ER		News	Wimbledon Update (11:35)
31	All Creatures		National Arts	Newscity	Chinese Programming	
41	Prisionera de amor		Bienvenidos	Lo mejor...	Noticias	Noticiero
47	**Pelicula** (Cont.)		Dando y dando		Telenoticias	Comercial
49	Mystery!		Clive James' Postcards		Dog's Best Friend	
50	Dog's Best Friend		Red Square Invites Jose Carreras		N.J. News	'Allo, 'Allo!
55	**Movie** (Cont.)		News		Rush Limbaugh	**Movie**
61	New York Undercover		News		Baywatch	

CABLE-TV CHANNELS

A&E	In Concert				Law & Order	
BET	Video Soul				Roc	Jazz Central
BRV	**Movie** (Cont.)		South Bank		**Movie:** *Confidentially Yours*	
CNB	Rivera Live		Charles Grodin		Real Personal	Equal Time
CNN	Larry King Live		News	Trial Wrap-Up	Sports	Moneyline
COM	Garry Shandling		Sat/Nt.		...Incorrect	Kids in the Hall
DSC	Movie Magic	Know Zone	Beyond 2000		Mys. Universe	Magical Worlds
E!	Talk Soup	News Daily	David Letterman		Howard Stern	Howard Stern
ESN	Thunder (Cont.)	NHL Awards		Baseball Tonight	SportsCenter	
FAM	Rescue 911		700 Club		Father Dowling Mysteries	
FX	Dynasty		In Living Color	In Living Color	Sound FX	
LIF	**Movie:** *Runaway Father*				Unsolved Mysteries	
MSG	Baseball: Yankees at Rangers (Cont.)					
MTV	Prime (Cont.)		TBA		Singled Out	Beavis/Butt-head
NIK	I Dream of Jeannie Marathon (Cont.)				Taxi	Mary Tyler Moore
TBS	Baseball (Cont.)			**Movie:** *Firstborn* (10:35)		
TNN	Music City Tonight			Country News	Club Dance	
TNT	**Movie:** *Leviathan*				**Movie:** *The Fog* (11:10)	
USA	**Movie** (Cont.)			Weird Science	Wings	Wings

PREMIUM CHANNELS

AMC	**Movie** (Cont.)	**Movie:** *Guys and Dolls*				
DIS	**Movie** (Cont.)		**Movie:** *The River*			
ENC	**Movie:** *Secret Ceremony*				**Movie:** *Prick Up Your Ears*	
HBO	**Movie:** *Arctic Blue*			Def Comedy Jam (10:45)	Real Sex (11:15)	
MAX	**Movie** (Cont.)	**Movie:** *A House in the Hills*			**Movie:** *Caroline at Midnight*	
NSP	NSP Talk				NSP Journal	Lacrosse Weekly
SC	Auto Racing (Cont.)		At the Plate with Rusty Staub		Thoroughbred	Harness Racing
SHO	**Movie** (Cont.)		**Movie:** *Private Lessons II*			**Movie**
TMC	**Movie:** *Dances with Wolves*					

50 BARNEY & FRIENDS (CC) 134983
55 FAMILY FEUD—Game 7070
61 ALADDIN (CC)—Cartoon 961099
A&E LOU GRANT—Drama *1:00* 310780
BET RAP CITY—Music *1:30* 606070
COM SATURDAY NIGHT *1:30* 671902
DIS AVONLEA (CC)—Drama *:50* 6973322
Felix lets his imagination get the better of him and begins to believe the King house is haunted. Felix: Zachary Bennett.
DSC WILDLIFE TALES 313877
ESN INSIDE THE SENIOR PGA TOUR 784341
FAM THAT'S MY DOG—Game 495070
FX BATMAN—Adventure 5973506
HBO WIMBLEDON TENNIS (CC) *3:00* 865457
Women's semifinal-round play, taped today in the London suburb.
LIF CAGNEY & LACEY *1:00* 487051
MTV REAL WORLD 493612
NIK LOONEY TUNES—Cartoon *1:00* 323254
SC TRAINING AND NUTRITION 2000 303051
5:05 TBS SAVED BY THE BELL (CC) 2104896
5:15 TMC MOVIE—Crime Drama *1:55* ★★★
"Thunderbolt and Lightfoot." 28484544
5:30 3 8 NEWS
13 BILL NYE (CC)—Children 6032
20 SONIC THE HEDGEHOG—Cartoon 40032
25 EDUCATING ABLE LEARNERS 37506

GREAT NEW GIFT

CROSSWORD PUZZLES
JUST GOT INTERACTIVE!

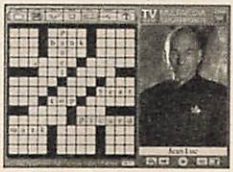

(CD-ROM version shown)

250 of the best crosswords from TV Guide are now on one 3.5" diskette. Great features add to the fun — hints, save, auto-check, print and more! Also available on CD-ROM with picture and video clues!

ORDER TODAY!

Call 1-800-TRIVIA-1

Requires Windows 3.1 or later.
Promotion Code: RA-250

30 CHEERS (CC)—Comedy 28051
31 NEWS CITY 22877
49 CARMEN SANDIEGO (CC)—Children 7902
50 IN JULIA'S KITCHEN (CC) 865341
55 INSIDE EDITION (CC) 1148
61 FULL HOUSE (CC)—Comedy 692457
When Michelle's pet fish Martin dies, the guys have a tough time explaining to her why Martin's no more. Bobby: Jason Allen. Michelle: Mary Kate and Ashley Olsen.
DSC UNDERSEA WORLDS 557493
ENC MOVIE—Comedy *1:50* ★★ 18015490
"Call Me Bwana." Bob Hope, Anita Ekberg.
ESN INSIDE THE PGA TOUR 415709
FAM RIN TIN TIN K-9 COP (CC) 119148
FX BATMAN—Adventure 9839815
MTV MOST WANTED JAMS 100490
NSP LACROSSE WEEKLY 4179490
SC THIS WEEK IN PRO SOCCER 421439
TNN WILDHORSE SALOON *1:00* 944438
5:35 TBS SAVED BY THE BELL (CC) 8505728

EVENING

6PM 2 3 4 7 8 30 NEWS
5 CURRENT AFFAIR (CC) 9371
9 MARRIED . . . WITH CHILDREN (CC) 2849
Marcy and Steve (Amanda Bearse, David Garrison) learn once is enough after volunteering to care for Kelly and Bud. Kelly: Christina Applegate. Bud: David Faustino.
11 FULL HOUSE (CC)—Comedy 8815
Named editor of the school newspaper, D.J. plays favorites and appoints Kimmy editor of the sports page. Jake: Christian Guzek. Kimmy: Andrea Barber. D.J.: Candace Cameron.
13 50 NEW JERSEY NEWS 6273/862254
20 V.R. TROOPERS (CC)—Children 70273
21 MacNEIL, LEHRER (CC) *1:00* 77902
25 JOURNAL—News 34419
31 MISTERI—In Italian *1:30* 835148
41 NOTICIAS
47 NOTICIERO 8273
49 BILL NYE (CC)—Children 4815
55 JEOPARDY! (CC)—Game 1761
61 SIMPSONS (CC)—Cartoon 682070
Chief Wiggum's klutzy son has a crush on Lisa after she gives him a Valentine out of pity. Voices: Yeardley Smith, Nancy Cartwright.
A&E POLICE STORY *1:00* 657983
AMC MOVIE—Drama BW *1:45* ★★★ 2088525
"The File on Thelma Jordon." Barbara Stanwyck, Wendell Corey, Paul Kelly, Joan Tetzel.
BRV TWIN PEAKS—Drama *2:00* 763544
CNB BUSINESS INSIDERS 49411
DIS BABY-SITTERS CLUB (CC) 400438
Shy Mary Anne (Meghan Lahey) has a rival for Logan—Marci, the most popular girl in school.
DSC WINGS—Documentary *1:00* 662815
E! O.J. SIMPSON TRIAL CONTINUES
ESN UP CLOSE—Discussion 405322

(FAM) EVENING SHADE (CC)—Comedy 109761
(FX) MISSION: IMPOSSIBLE *1:00* 8387032
(LIF) SUPERMARKET SWEEP—Game 112235
(MTV) BEST OF THE '90s *1:00* 837167
(NIK) LEGENDS OF THE HIDDEN TEMPLE —Cartoon 507998
(NSP) NEWSPORT TONITE 4109631
(SC) PENNANT CHASE—Baseball 176362
(TNT) STARSKY & HUTCH *1:00* 563506
(USA) KNIGHT RIDER—Adventure *1:00* 284051

6:05 (SHO) MOVIE—Comedy-Drama *1:45* ★★
"Rich in Love." 65176362
(TBS) GROWING PAINS—Comedy 8425964

6:30 2 3 CBS NEWS (CC)—Dan Rather 709/235
4 30 NBC NEWS (CC)—Tom Brokaw 877/49544
5 GOLDEN GIRLS (CC)—Comedy 1983
Front-page exposé: a photo of Blanche (Rue McClanahan) entering the home of a politician (John Schuck) while his wife is away. Beatrice Arthur, Betty White. Secretary: Sarah Partridge.
7 8 ABC NEWS (CC)—Peter Jennings 6051/4693
9 BAYWATCH (CC)—Drama *1:00* 899631
On a trip to San Diego, Mitch learns that his brother (John Beck) plans to desert his son; Summer is haunted by the feeling that someone's watching her. Part 1 of two.
11 DOOGIE HOWSER, M.D. (CC) 9167
Janine and Doogie play the kissing game; Raymond refuses to assist an ER patient—his absentee father (Michael D. Roberts). Phyllis: Jennifer Gatti. Paramedic: Carlease Burke.
13 49 50 NIGHTLY BUSINESS REPORT 7525/5167/853506
A report on attempts to use virtual-reality technology in the workplace.
20 GARFIELD AND FRIENDS—Cartoon 61525
25 PERIODICO EUROPEO 58099
41 NOTICIERO UNIVISION 7709
47 TELENOTICIAS—Raul Peimbert 9525
55 WHEEL OF FORTUNE (CC)—Game 5341
61 COACH (CC)—Comedy 673322
Luther fights against the cereal killers who took away his favorite breakfast food; and Howard gets a new secretary—his wife (Georgia Engel). Mrs. Thorkenson: Pat Crawford.
(BET) SCREEN SCENE—Magazine 776326
(CNB) BUSINESS TONIGHT (CC) 98693
(COM) WHOSE LINE IS IT ANYWAY? 49341
(DIS) TEEN ANGEL RETURNS (CC) 484490
Jason Priestley stars as a guardian angel who returns to Earth to help a friend's shy daughter (Robyn Lively) "take charge of her life." Brian: Scott Reeves. Karrie: Jennie Garth.
(ESN) SPORTSCENTER *1:00* 768544
(FAM) EVENING SHADE (CC)—Comedy 123341
(LIF) SHOP 'TIL YOU DROP—Game 136815
(MAX) MOVIE—Crime Drama *1:30* 713273
"Brainsmasher . . . A Love Story." Andrew Dice Clay, Teri Hatcher, Deborah Van Valkenburgh.
(NIK) RUGRATS (CC)—Cartoon 307790
Tommy is kidnapped; the Rugrats go moose hunting in their backyard.
(NSP) NEWSPORT TONITE 4190983
(SC) THOROUGHBRED WORLD 176542
(TNN) CLUB DANCE *1:00* 205051

6:35 (TBS) WHO'S THE BOSS? (CC) 2064032

7 PM 2 HARD COPY (CC)—Newsmagazine 8902
3 INSIDE EDITION (CC) 2728
4 EXTRA (CC) 3070
5 ROSEANNE (CC)—Comedy 1308
As a tornado spins through Lanford, a storm is brewing inside the Conner house over the whereabouts of Jackie (Laurie Metcalf), who hasn't returned from her trip to the market.
7 8 JEOPARDY! (CC)—Game 8544/6186
11 FRESH PRINCE (CC)—Comedy 1032
Singer Tom Jones plays Carlton's guardian angel when Carlton's hopes to get into Princeton are shattered by Will. Ed: Earl Boen.
13 49 MacNEIL, LEHRER (CC) *1:00* 67322/65964
20 HOME SHOPPING NETWORK *2:00* 70051
21 ITN WORLD NEWS 75254
25 LE JOURNAL: FRENCH NEWS 20728
30 SPECIAL OLYMPIC HIGHLIGHTS 78439
41 AGUJETAS DE COLOR DE ROSA—Novela *1:00* 23964

(47) PURA SANGRE—Novela *1:00* 85780
(50) NEW JERSEY NEWS 121419
(55) OPRAH WINFREY (CC) *1:00* 38896
Scheduled: The results of Winfey's "My Town's Claim to Fame" survey.
(61) ROSEANNE (CC)—Comedy 941235
Dan can't bear to part with the "junk" Roseanne wants to donate to a rummage sale; Darlene forges a passing grade on her report card.
(A&E) ROCKFORD FILES (CC) *1:00* 392419
(BET) WHAT'S HAPPENING NOW!! 305419
(CNB) MONEY CLUB—Finance 60322
(CNN) MONEYLINE (CC) 844322
(COM) STAND-UP STAND-UP—Comedy 11070
(DIS) MICKEY MOUSE CLUB (CC) 769693
Nita sings "Movin' On Up."
(DSC) BEYOND 2000—Magazine 326341
Featured: a zero-gravity simulator.
(FAM) WALTONS—Drama *1:00* 470896
(FX) UNDER SCRUTINY WITH JANE WALLACE 5986070
(LIF) DESIGNING WOMEN (CC) *1:00* 476070
(MSG) SPORTSDESK 3796032
(MTV) SINGLED OUT—Game 480148
(NIK) DOUG—Cartoon 324983
Doug's lawn-mowing business cuts into his leisure time; Doug goes to a horror film—and misses the end when he covers his eyes.
(NSP) NEWSPORT TONITE 8853341
(SC) MOTOR SPORTS HOUR *1:00* 386419
(TNT) IN THE HEAT OF THE NIGHT (CC)—Crime Drama *2:00* 831544
(USA) WINGS (CC)—Comedy 839490
(VH1) BIG '80s—Music Videos 949877

7:05 (MSG) VOLLEYBALL *:55* 37670761
Taped: pro-celebrity competition in the Honda Del Sol tournament.
(TBS) ANDY GRIFFITH—Comedy (BW) 4282070

7:10 (TMC) MOVIE—Comedy-Drama *1:45* ★★★★
"The Big Chill." 44951544

7:15 (ENC) MOVIE—Western *1:45* ★★ 81765070
"Rough Night in Jericho." Dean Martin.

7:30 (2) ENTERTAINMENT TONIGHT (CC) 693
(3) EYE ON THE GAMES 419
(4) INSIDE EDITION (CC) 761
(5) SIMPSONS (CC)—Cartoon 7167
Chief Wiggum's klutzy son has a crush on Lisa after she gives him a Valentine out of pity. Voices: Yeardley Smith, Nancy Cartwright.
(7) (8) WHEEL OF FORTUNE (CC) 2235/7157
(9) MOVIE—Adventure *2:30* ★★ 198709
"The Eiger Sanction." (1975) Clint Eastwood plays an ex-hit man lured out of retirement for another deadly assignment. Directed by Eastwood in Switzerland and Monument Valley, Ariz. Ben: George Kennedy. Jemima: Vonetta McGee. Miles: Jack Cassidy. Anna: Heidi Bruhl. Dragon: Thayer David.
(11) FAMILY MATTERS (CC)—Comedy 8051
Eddie wants to do the right thing when faced with protecting Steve (Jaleel White) from a bully who threatens to beat him up, which could get Eddie creamed as well.
(21) FACE-OFF—Discussion 49439
(25) NEW YORK THEATRE REVIEW 47983
(30) HARD COPY (CC)—Newsmagazine 45728
(31) NEWS FROM ITALY—In Italian 32254
(50) NEW JERSEY LIVE! 842490
(61) MURPHY BROWN (CC)—Comedy 679506
Linda Ellerbee helps celebrate the 70th anniversary of Phil's, as Phil (Pat Corley) recalls a '70s Murphy, who comes in for a shot of courage before her "FYI" audition.
(BET) SANFORD—Comedy 871790
(CNB) STEALS AND DEALS (CC) 94877
(CNN) CROSSFIRE (CC) 581341
(COM) KIDS IN THE HALL—Comedy 45525
(DIS) SINBAD (CC)—Comedy 413902
Zana (Erin Davis) is selected to play Rosa Parks in a school pageant for Black History Month. David: Sinbad. Little John: Willie Norwood. Clarence: T.K. Carter. Rudy: Hal Williams. Miss Glidden: Armelia McQueen.
(DSC) NEXT STEP—Science 107772
Road testing automobiles at Ford; noninvasive surgery; multimedia art.
(ESN) THUNDER—Auto Racing *2:00* 478419
USAC action in Winchester, Ind. (Live)
(FX) HOOPERMAN—Comedy-Drama 9816964
(MTV) TO BE ANNOUNCED
(NIK) CLARISSA EXPLAINS IT ALL (CC)—Comedy 602542
There's discord on the school newspaper when editor-in-chief Clarissa hires best friend Sam to write music reviews. Clarissa: Melissa Joan Hart. Sam: Sean O'Neal.
(NSP) NEWSPORT JOURNAL 4196167
(TNN) COUNTRY NEWS—Magazine 851148
(USA) WINGS (CC)—Comedy 583709
(VH1) VIDEOS 677148

7:35 (TBS) BASEBALL (CC) *3:00* 47569544
Los Angeles at Atlanta. (Live)

7:45 (AMC) MOVIE—Adventure *1:45* ★★★ 62213419
"The Far Country." James Stewart.

8 PM (2) (3) BURKE'S LAW (CC) *1:00* 3167/6803
Amos and Peter snoop amid the country-club set for clues to the murder of a despised member (Jed Allan), who ended up trapped in the sauna by someone he steamed up. Vinnie: Dom DeLuise. Amos: Gene Barry.

Additional Cast

Frances Farnsworth .....Marion Ross
Jensen Farnsworth .....Sheree J. Wilson
Dr. John Richmond .....Harvey Korman
Conrad Hill .....Darren McGavin
Archie Cook .....Carl Gordon

(4) (30) MAD ABOUT YOU (CC) 9490/17457
A flashback to the three months prior to Jamie and Paul's wedding finds them being showered with too much "help." Part 1 of two. Sylvia: Cynthia Harris. Gus: John Karlen. Theresa: Penny Fuller. Burt: Louis Zorich. (Repeat)

Meet One of Nature's Most Endangered Treasures

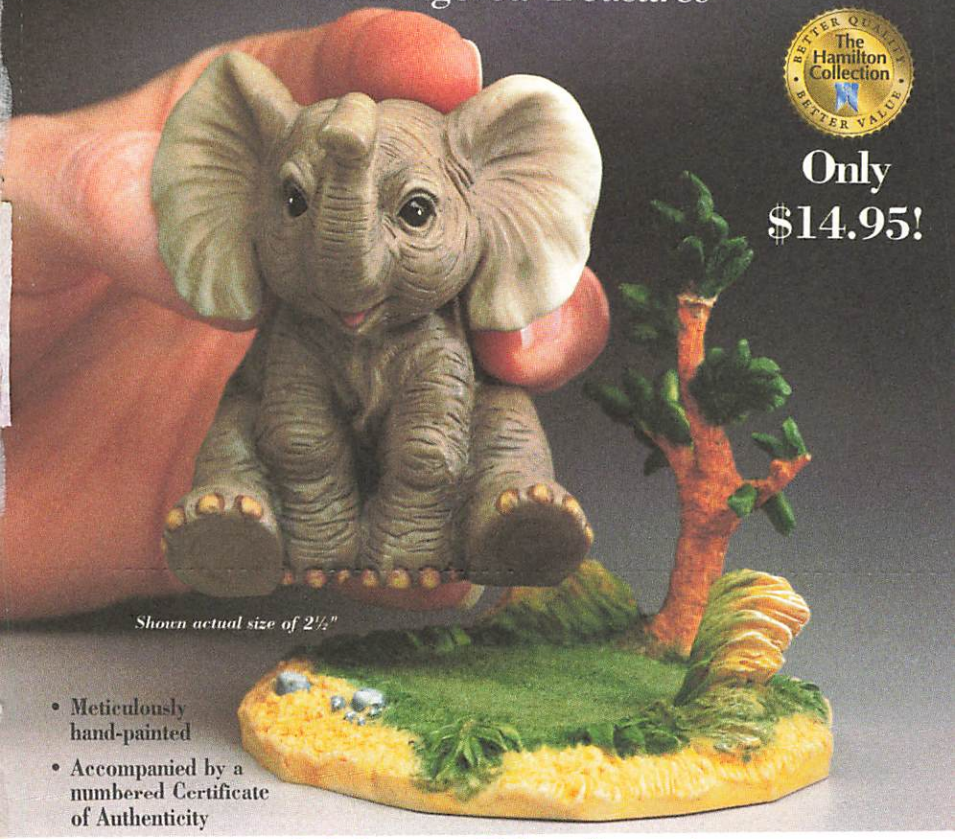

Only $14.95!

Shown actual size of 2½"

- **Meticulously hand-painted**
- **Accompanied by a numbered Certificate of Authenticity**

African Elephant

by Ruane Manning

4911-4

Respond by: August 12, 1995

Please enter my order for the "African Elephant" sculpture at the issue price of $14.95*. *Limit: One sculpture per collector.*

I need send no money now. On acceptance, I will be billed when my sculpture is shipped.

Ms./Mrs./Mr. _____

Address _____

City _____

State _____ Zip _____

Telephone (_____) _____

Signature _____

*Plus $3.48 shipping and handling. Deliveries to FL will be billed 6% state sales tax. *All orders must be signed and are subject to acceptance.*

Artist Samuel J. Butcher and The Enesco *Precious Moments*® Collection have warmed the hearts and enriched the lives of millions through their "little messengers of loving, caring and sharing." Now, the *Precious Moments* children tenderly deliver a special message of friendship and its immeasurable joys! The Hamilton Collection, proudly presents "Friendship is the Spice of Life," *Precious Moments* Spice Jar Collection.

A dash of love, a pinch of understanding, a smidgen of trust - all the ingredients for a lasting friendship are lovingly assembled in this wondrous collection of 18 fine porcelain spice jars. Whimsically shaped like charming little tea pots, each jar features a delightful *Precious Moments* image, and is fully functional with a tight fitting rubber sealed lid. And, the specially designed wooden spice rack to display your entire collection comes at no additional cost.

As a subscriber of "Friendship is the Spice of Life," *Precious Moments* Spice Jar Collection, you will receive two spice jars every other month, beginning with Cinnamon and Bay Leaves. As always, our 30 Day **100% *Satisfaction Guarantee*** assures you order without risk. Submit your subscription application today!

© 1995 HC. All Rights Reserved. © 1994 Precious Moments, Inc

NO POSTAGE NECESSARY IF MAILED IN THE UNITED STATES

BUSINESS REPLY MAIL

FIRST CLASS MAIL PERMIT NO. 3649 JACKSONVILLE, FLORIDA

POSTAGE WILL BE PAID BY ADDRESSEE

The Hamilton Collection
4810 Executive Park Ct.
P.O. Box 44051
Jacksonville, FL 32231-9871

5 61 MARTIN (CC) 9896/950983
Frosty relations with his landlord prompt Martin to refuse to pay the rent—which leads the landlord to cut off the heat during a blizzard. Martin Lawrence. Hustle Man: Tracy Morgan. (Repeat)
7 8 GETTIN' OVER (CC) 4964/2506
Profiled: an at-risk teen from Pittsburgh sent to a program in which "kids rehab by roughing it"; and a charitable youth activist in Connecticut. Also: an update on a senior citizen who started a tutoring program.
[Another installment follows.]
11 MOVIE—Thriller *2:00* ★ 45186
"The Seventh Sign." (1988) A pregnant woman (Demi Moore) learns that her child's birth will signal apocalypse. Russell: Michael Biehn. The Boarder: Jurgen Prochnow.
13 ADAM SMITH—Economics 1438
Genetically engineered food. (Repeat)
21 50 MOTORWEEK (CC) 84902/130167
25 LITERATTI—Interview 17308
31 TRAINER—Drama *1:00* 89148
41 MARIA JOSE—Novela *1:00* 32612
47 PELICULA—Drama *2:00* 68524
"El ausente." Un huérfano que fue criado por sus padrinos regresa a su pueblo natal para vengarse de la muerte de su padre. Valentín Trujillo, Verónica Castro, Luis Aguilar.
49 RIVER JOURNEYS (CC) *1:00* 74612
55 MOVIE—Comedy *2:00* ★★ 18032
"Overboard." (1987) An amnesiac heiress (Goldie Hawn) is conned by a carpenter (Kurt Russell) into thinking she's the mother of his four kids. Grant: Edward Herrmann. Edith: Katherine Helmond. Billy: Michael Hagerty.
A&E BIOGRAPHY *1:00* 301167
"Benedict Arnold: Triumph and Treason" traces the life of America's most notorious traitor (1741-1801), and explores the reasons for his fall from hero to outcast. Included: his grievances against Congress.
BET ROC (CC)—Comedy 314167
BRV MOVIE—Drama *1:50* ★★★ 5737709
"Breaker Morant." (Australian; 1980) Bruce Beresford's captivating factual account of three colonial officers being railroaded in a kangaroo court-martial during the Boer War. Edward Woodward, Jack Thompson. Alfred: John Waters. Handcock: Bryan Brown.
CNB CAL THOMAS—Interview 79070
CNN NEWS (CC)—Battista/Soles
COM ROBERT TOWNSEND *1:00* 47148
Guests: comedians Al Clethan and Don Reed, singer Dianne Reeves and musician Patrice Rushen. Included: a soap-opera spoof.
DIS MOVIE (CC)—Comedy-Drama *1:45*
"Looking for Miracles." 5729780
DSC MYSTERIOUS UNIVERSE 302761
Exploring mysteries surrounding religious relics, including the Shroud of Turin in Italy.

LETTERS

Continued from page 45

listings in the section will be found on cable channels, while only 30.8 percent will appear on broadcast outlets. I'll bet you're making an erroneous assumption that the majority of TV viewers subscribe to cable.

William Prather
Upland, Cal.

Editor's note: *Actually, Nielsen reports that 67 percent of TV viewers have basic cable.*

Absolutely deluded

If Jennifer Saunders believes gays take the roles she and Joanna Lumley play as "their heroines rather than something to be laughed at" ["Sweetie Darlings," June 10], I fear for her. She's more deluded than Edina and Patsy combined.

M. Voekell
New York

'Light' at the end of its tunnel?

If CBS cancels *Guiding Light* they are *fools* [Soaps, June 3]! Is this the way they do things in the '90s—"Oh, something is wrong with it, so let's cancel it"?

Ramona K. Hurst
Grantsville, Utah

What's with the vendetta Michael Logan has with *GL*? If the show has troubles, his persistent carping and rumor-mongering only exacerbate them. Some of us consider it the only daily soap of quality.

Twila Rude
Madison, Wis.

It's unfair to compare ERs and 'ER'

As an emergency room nurse, I'm offended by your Jeer to *ER*'s speedy care [Cheers 'n' Jeers, June 10]. Sure *ER*'s ER is expeditious, but they have much more space and five times the staff of a real ER.

Kathy Mannion
Pasadena, Md.

Address correspondence for this department to Letters Department, TV GUIDE, Radnor, Pa. 19088; or via e-mail (tvgeditor@delphi.com). No anonymous letters will be published.

(E!) **FEATURES** 945051
(FAM) **PARADISE—Western** *1:00* 489544
(FX) **HART TO HART** *1:00* 1357322
(HBO) **ROSIE O'DONNELL (CC)** *1:00* 778815
An April 1995 stand-up performance by the comedienne. Taped at Boston's Faneuil Hall.
(LIF) **UNSOLVED MYSTERIES** *1:00* 452490
(MAX) **MOVIE (CC)—Drama** *1:25* ★★ 8301457
"Whore 2." Amos Kollek.
(MSG) **YANKEES PREGAME** 11032
(MTV) **PRIME TIME** *2:00* 481902
(NIK) **I DREAM OF JEANNIE MARATHON —Comedy** *3:00* 111148
Six episodes from the series.
(NSP) **10th FRAME—Bowling** 8839761
(SC) **AUTO RACING** *2:00* 399983
Taped: Hooters Formula Cup Series action in Pensacola, Fla.
(SHO) **MOVIE—Comedy** *1:50* ★★★ 4905070
"Belle Epoque." R; for details, see the Close-up on p. 167.
[Shown with subtitles.]
(TNN) **WILLIE NELSON AND FRIENDS—Music** *1:00* 208032
Shelby Lynne, Johnny Gimble.
(USA) **MOVIE (CC)—Science Fiction** *2:30* ★★★★ 793506
"The Empire Strikes Back." (1980) The Force is with Luke Skywalker (Mark Hamill) and the Rebel Alliance in their continuing star wars with the evil Empire of Darth Vader. Harrison Ford, Carrie Fisher, Alec Guinness, Billy Dee Williams. C-3PO: Anthony Daniels.
(VH1) **ROOTS, ROCK AND ROLL OF MELISSA ETHERIDGE** *1:00* 920877
Songs include "Similar Features," "Bring Me Some Water" and "Come to My Window."

8:30 (4) (30) **HOPE & GLORIA (CC)** 8525/96964
A visit from Hope's parents sends her into a panic: she hasn't told them about her separation. Meanwhile, Dennis expresses more than a professional interest in Gloria. Part 1 of two. Maxine: Dorothy Lyman. Bob: James Hampton. Jeffrey: Larry Poindexter. (Repeat)

(5) (61) **LIVING SINGLE (CC)** 1631/939490
Three's a crowd at Flavor when Khadijah hires an old friend (Rosie O'Donnell) who promptly strikes up a giggly friendship with Synclaire (Kim Coles). Khadijah: Queen Latifah. Overton: John Henton. Kyle: T.C. Carson. (Repeat)

(7) (8) **GETTIN' OVER (CC)** 3099/4341
Included: a profile of a former East L.A. graffiti artist; a study of an experimental school system in Chelsea, Mass., and the positive effect of its literacy project on one immigrant mother.

(13) **RIGHTS & WRONGS** 3273
A look at the potential effect on children of proposed social-spending cuts.

(21) **THIS OLD HOUSE (CC)** 70709
(25) **EYE ON DANCE** 18983
(50) **DISCOVER NEW JERSEY** 142902
(BET) **COMICVIEW** 326902
(CNB) **EQUAL TIME—Discussion** 65877
(CNN) **INSIDE POLITICS (CC)** 849877
(DSC) **MAGICAL WORLDS—Paranormal** 321896
Examined: the Buddhist legend of Shambhala.
(E!) **GOSSIP SHOW** 964186
(MSG) **BASEBALL** *3:30* 522631
New York at Texas. (Live)
(NSP) **SPORTS GROUP—Discussion** 8858896

9 PM (2) (3) **EYE TO EYE (CC)** *1:00* 6631/6047
Scheduled: "Letting Go" follows freelance TV producer Robin Smith on her odyssey to Vietnam to search for evidence that her MIA father, a Marine pilot whose F-4 fighter was shot down in 1969, was actually killed. She finds proof on the hillside where his plane crashed in what was North Vietnam.

(4) (30) **SEINFELD (CC)** 9235/56322
George objects to his girlfriend's roommate (Cleto Augusto); Super Bowl tickets make the rounds as people's plans change; Kramer and Newman suspect each will cheat in their interrupted game of Risk. Bonnie: Jessica Tuck. Tim: Bryan Cranston. (Repeat)

(5) (61) **NEW YORK UNDERCOVER (CC) —Drama** *1:00* 83322/942099
After a truckload of guns is hijacked, Torres and Williams pose as arms dealers. Meanwhile, Torres is dismayed when his father (Jose Perez) gets high and misses a gig with James Brown (in a cameo). Torres: Michael DeLorenzo. Williams: Malik Yoba. (Repeat)

Other Cast

Hassan ..... Kevin Thigpen
Tyrone Hawkins ..... Paul Butler
Mustafa ..... Jesse L. Martin
Weston ..... Jude Ciccolella

(7) (8) **BODYGUARDS (CC)** *1:00* 78490/76032
Two former youths from the 'hood—one intense and well-disciplined, the other not—are reunited by a shady character who hires them

Solution to Children's Puzzle

PARADE

to protect his fiancée. Not on ABC's announced fall schedule. Diz Renaud: Christopher "Kid" Reid. Jeff Walker: Christopher "Play" Martin. George: Ray Aranha. Marilyn: La Chanze.

13 49 MYSTERY! (CC) *1:00* 63506/61148
"Prime Suspect 2" concludes with a court inquiry into a suspect's death, and Sarah Allen (Jenny Jules) admitting to "an awful secret that we carried around with us." Tennison: Helen Mirren. Miriam: Theresa Petts. Mrs. Duhra: Souad Faress. (Repeat)

20 IN THE HEAT OF THE NIGHT (CC)—Crime Drama *1:00* 89186
Tibbs and Gillespie are aided by a local prostitute in solving the murders of two men trying to prevent a strike at the Sparta mill.

21 INTERNATIONAL DISPATCH *1:00* 46344

25 KOREAN NEWS AND CULTURE *1:00* 52070

31 ALL CREATURES GREAT AND SMALL —Drama *1:00* 92612

41 PRISIONERA DE AMOR *1:00* 29148

50 DOG'S BEST FRIEND (CC) *1:00* 226438

A&E IN CONCERT—Music *2:00* 304254
The Beach Boys and Chicago perform, in a program that first aired in 1994.

BET VIDEO SOUL—Music *2:00* 303186

CNB RIVERA LIVE—Discussion *1:00* 94032

CNN LARRY KING LIVE (CC) *1:00* 930693
Scheduled guest host: New Jersey governor Christine Todd Whitman. (Live)

COM GARRY SHANDLING'S 25th ANNIVERSARY SPECIAL *1:00* 50612
A 1985 spoof, with talk-show host Garry and sidekick Pete (Paul Willson), and guests Donny Osmond and Senor Wences. Included: "vintage" clips of past shows.

DSC MOVIE MAGIC—Documentary 687099
A look at mechanical effects includes the visual effects for "Stargate" by Oscar winner Kit West ("Raiders of the Lost Ark").

E! TALK SOUP 297051

ENC MOVIE—Drama *1:50* ★★ 9616761
"Secret Ceremony." Elizabeth Taylor.

FAM RESCUE 911 (CC) *1:00* 469780

FX DYNASTY—Drama *1:00* 1377186

HBO MOVIE (CC)—Adventure *1:35* 5099231
"Arctic Blue." Rutger Hauer, Dylan Walsh.

LIF MOVIE—Drama *2:00* 462877
"Runaway Father." (Made for TV; 1991) Fact-based drama about an abandoned wife (Donna Mills) struggling to build a career and raise three daughters after being deserted by her philandering husband (Jack Scalia).

NSP NEWSPORT TALK *2:00* 1466235

TMC MOVIE (CC)—Western *3:05* ★★★★
"Dances with Wolves." 88478728

TNN MUSIC CITY TONIGHT *1:30* 503099
Included: Hank Thompson; and Firefall.

TNT MOVIE—Thriller *2:10* ★ 8188612
"Leviathan." (1989) Soggy shocker about a team of underwater miners beset by a giant mutation. Beck: Peter Weller. Doc: Richard Crenna. Willie: Amanda Pays.

VH1 STAND-UP SPOTLIGHT 200525
Included: Keith Robinson; Greg Schwem.

9:30 **4 30 FRIENDS (CC)—Comedy** 14254/36693
During a blackout, Chandler is trapped in an ATM vestibule with Victoria's Secret model Jill Goodacre. Meanwhile, a cat comes between Ross and Rachel. Paolo: Cosimo Fusco. Weird Man: Larry Hankin. Chandler: Matthew Perry. Rachel: Jennifer Aniston. (Repeat)

AMC MOVIE—Musical *2:35* ★★★ 62224186
"Guys and Dolls." Marlon Brando.

DSC KNOW ZONE—Science 634032
A look at advances in artificial body parts. Included: robotic limbs.

E! NEWS DAILY 284612

ESN NHL AWARDS *1:00* 728934

MAX MOVIE—Thriller *1:35* 4533525
"A House in the Hills." Helen Slater.

VH1 STAND-UP SPOTLIGHT 297186
Included: Warren A. Hutcherson, Carol Henry and Vicki Vivrette.

10PM **2 3 48 HOURS (CC)** *1:00* 6490/3544
"Million Dollar Babies" is an update on some premature infants introduced in a 1992 episode and offers a "first look at others just beginning

CABLE close up

MOVIE ★★★
8 PM SHO

BELLE EPOQUE

Photofest

Sanz and Cruz

Modeled on American screwball comedies, this sexy—but slight—1992 Spanish bedroom romp was a surprise winner of the Oscar for Best Foreign Language Film.

Director Fernando Trueba's genial farce is set in 1931 Spain during the free-wheeling, free-loving period prior to the Spanish Civil War. After deserting his unit, a soldier named Fernando (Jorge Sanz) is befriended by Manolo (Fernando Fernan Gomez), an artist with four alluring daughters. Fernando schemes to seduce the sisters, unaware that each of them has plans of her own. Rated R for strong language and sexual situations. Luz: Penelope Cruz. Rocio: Maribel Verdu. Violeta: Ariadna Gil. Clara: Miriam Diaz-Aroca. (1:50)

their valiant battle for life," says Dan Rather. The hour also addresses efforts to prevent premature births and considers the risks facing some preemies.
[Postponed from an earlier date.]
4 30 ER (CC)—Drama *1:00* 1186/50083
Hicks (CCH Pounder) informs Benton that his mother's declining health is interfering with his residency and suggests that he take a hiatus. Meanwhile, Hathaway and Tagliari consider adopting a Russian girl (Milana Vayntrub) with AIDs. Rene: Merle Kennedy. Gas Man: Jeremy Lawrence. Jackie: Khandi Alexander. (Repeat)
5 9 11 55 61 NEWS *1:00*
7 8 DAY ONE (CC) *1:00* 88877/86419
Scheduled: A look at life on an Native American reservation.
13 POWER OF CONSCIENCE *1:00* 66693
Efforts to save Danish Jews from Nazi forces during World War II are examined. According to producer-director Alexandra Isles, "7200 out of 7800 Jews in the country were hidden and smuggled to Sweden" in the first weeks of October 1943.
20 CNN NEWS
21 NOVA (CC) *1:00* 96821
25 POLISH AND SLAVIC NEWS 62506
31 NATIONAL ARTS 33308
41 BIENVENIDOS—Comedia 31032
47 DANDO Y DANDO—Juego *1:00* 84051
49 CLIVE JAMES' POSTCARDS (CC)—Travel *1:00* 64235
Debut: An eight-part series on cities around the globe. See the Close-up on p.102.
50 RED SQUARE INVITES JOSE CARRERAS —Music *1:00* 229525
BRV SOUTH BANK SHOW *:55* 2192457
CNB CHARLES GRODIN *1:00* 96849
COM SATURDAY NIGHT *1:00* 60099
DIS MOVIE (CC)—Drama *2:05* ★★ 2996235
"The River." Mel Gibson, Sissy Spacek.
DSC BEYOND 2000—Magazine *1:00* 399322
Segments on an all-terrain skateboard; a mobile phone that can function across international boundaries; a new tennis racket.
ET DAVID LETTERMAN *1:00* 930254
FAM 700 CLUB—Religion *1:00* 479167
FX IN LIVING COLOR—Comedy 5734438
MTV TO BE ANNOUNCED *1:00*
SC AT THE PLATE WITH RUSTY STAUB *1:00* 378490
SHO MOVIE—Drama *1:30* ★ 808815
"Private Lessons II." Mariana Morgan.
VH1 VIDEOS *1:00* 943728
10:30 20 HIGHWAY PATROL 86148
25 GREEK NEWS 71254
31 NEWSCITY 11896
41 LO MEJOR DE BIENVENIDOS 40780
CNN O.J. SIMPSON TRIAL WRAP-UP (CC) 551235
ESN BASEBALL TONIGHT 379693
FX IN LIVING COLOR—Comedy 5743186
TNN COUNTRY NEWS—Magazine 823490
USA WEIRD SCIENCE (CC)—Comedy 579631
A computer tries to "delete" Gary and Wyatt when it falls in love with Lisa (Vanessa Angel). Hank: Dwight Schultz.
10:35 TBS MOVIE—Drama *2:00* ★★ 6999490
"Firstborn." (1984) Hard-hitting story of a teenager (Christopher Collet) whose divorced mom (Teri Garr) takes up with a worthless lover (Peter Weller). Brian: Corey Haim. Lisa: Sarah Jessica Parker. Lee: Robert Downey Jr.
[Time approximate after baseball.]
10:45 HBO RUSSELL SIMMONS' DEF COMEDY JAM (CC) 4200612
Adult-oriented stand-up sets by Jimique Straker, Darian Perkins, Warren Hutcherson and Michael Colyar. Host: Adele Givens.
11PM 2 3 4 7 8 30 NEWS *:35*
5 COPS (CC) 48761
L.A. County Sheriff's Deputy Sean Collinsworth responds to an attempted suicide; Deputy David Halm helps a baby who's had a seizure.
9 JENNY JONES—Discussion *1:00* 56815
Scheduled topic: reuniting with a former lover.
11 CHEERS (CC)—Comedy 36475
Sam agrees to be a "macho stud" escort for Rebecca (Kirstie Alley), who's trying to right a wrong impression held by her boss (Tom Skerritt). Sam: Ted Danson.
13 CHARLIE ROSE—Discussion *1:00* 81186
20 LOVE CONNECTION 44525
21 ARE YOU BEING SERVED? 71693
25 ROCKERS—Music *1:00* 54612
31 CHINESE PROGRAMMING *2:00* 536490
41 NOTICIAS
47 TELENOTICIAS—Raul Peimbert 79631
49 DOG'S BEST FRIEND (CC) *1:00* 89728
50 NEW JERSEY NEWS 505457
55 RUSH LIMBAUGH 13099
61 BAYWATCH (CC)—Drama *1:00* 528693
On a trip to San Diego, Mitch learns that his brother (John Beck) plans to desert his son; Summer is haunted by the feeling that someone's watching her. Part 1 of two. Summer: Nicole Eggert. Matt: David Charvet.
A&E LAW & ORDER—Drama *1:00* 905167
BET ROC (CC)—Comedy 654322
BRV MOVIE—Comedy-Drama BW *1:55* ★★★ 4668341
"Confidentially Yours." (French; 1984) Francois Truffaut's last film is a charming Hitchcockian mystery, with Fanny Ardant playing amateur sleuth to solve the murder of her boss's wife. Jean-Louis Trintignant.
[Shown with subtitles.]
CNB REAL PERSONAL—Discussion 66761
[CNBC is advising viewer discretion.]
CNN SPORTS (CC)—Charles/Hickman 226902
COM POLITICALLY INCORRECT 15051

(DSC) **MYSTERIOUS UNIVERSE** 682544
Exploring mysteries surrounding religious relics, including the Shroud of Turin in Italy.
(E!) **HOWARD STERN** 209896
(ENC) **MOVIE—Biography** *1:55* ★★★ 3350612
"Prick Up Your Ears." Gary Oldman.
(ESN) **SPORTSCENTER (CC)** *1:00* 367983
(FAM) **FATHER DOWLING MYSTERIES (CC)** *1:00* 196457
(FX) **SOUND FX—Music Videos** *1:00* 3126438
(LIF) **UNSOLVED MYSTERIES** *1:00* 192631
(MAX) **MOVIE—Crime Drama** *1:30* 691693
"Caroline at Midnight." Clayton Rohner.
(MTV) **SINGLED OUT—Game** 739051
(NIK) **TAXI (CC)—Comedy** 680186
(NSP) **NEWSPORT JOURNAL** 3836322
(SC) **THOROUGHBRED WORLD** 649490
(TNN) **CLUB DANCE** *1:00* 804490
(USA) **WINGS (CC)—Comedy** 211070
11:10 (TNT) **MOVIE—Thriller** *1:55* ★★ 80170506
"The Fog." (1980) Director John Carpenter's tale of the supernatural centers on a ghost ship's vengeful crew. Adrienne Barbeau, Hal Holbrook, Janet Leigh, Jamie Lee Curtis, John Houseman. Nick: Tommy Atkins.
[TNT is advising viewer discretion.]
11:15 (HBO) **REAL SEX (CC)—Magazine** *1:00* 2639438
Segments include a peek at the marketing of amateur erotic videos in Europe and a stop at a Nevada brothel that caters to truckers.
11:30 (5) **M*A*S*H (CC)** 69877
Two stories unfold about love and marriage in war-torn Korea. Danny: Dennis Dugan. Trapper: Wayne Rogers. Kwang: Soon-Teck Oh.
(11) **MURPHY BROWN (CC)—Comedy** 41849
Snowed in on a publicity stop, Murphy goads the normally frosty Jim into warming up to a woman (Jennifer Bassey) at the hotel bar.
(20) **INFOMERCIAL**
(21) **ITN WORLD NEWS** 85070
(41) **NOTICIERO UNIVISION** 90761
(47) **PROGRAMACION COMERCIAL** *1:00*
(50) **'ALLO 'ALLO!—Comedy** 188964
(55) **MOVIE—Comedy** *2:00* ★ 81148
"Deal of the Century." (1983) William Friedkin satirizes the military-industrial complex in this tale of a small-time arms dealer (Chevy Chase) hustling weapons in Latin America. Sigourney Weaver, Gregory Hines, Vince Edwards. Cordosa: William Marquez.
(BET) **JAZZ CENTRAL** *2:00* 353341
(CNB) **EQUAL TIME—Discussion** 87438
(CNN) **MONEYLINE** 816709
(COM) **KIDS IN THE HALL—Comedy** 48790
(DSC) **MAGICAL WORLDS—Paranormal** 261235
Examined: the Buddhist legend of Shambhala, a holy resting place for spirits.
(E!) **HOWARD STERN** 813273
(MTV) **BEAVIS AND BUTT-HEAD** 445235
(NIK) **MARY TYLER MOORE (CC)** 269877
(NSP) **LACROSSE WEEKLY** 1048235
(SC) **MEADOWLANDS HARNESS RACING** 388902
(SHO) **MOVIE—Thriller** *1:45* 7298438
"Black Rainbow." Rosanna Arquette.
(USA) **WINGS (CC)—Comedy** 801877
11:35 (2) (3) **DAVID LETTERMAN (CC)** *1:00* 6152148/6172902
Howard Stern. (Repeat)
(4) (30) **WIMBLEDON UPDATE** 67872254/19240273
(7) **NIGHTLINE (CC)—Ted Koppel** 7824631
(8) **SPECIAL OLYPMICS UPDATE** 48307525
11:45 (8) **NIGHTLINE (CC)—Ted Koppel** 7813525
11:50 (4) (30) **JAY LENO (CC)** *1:00* 3622322/7612070
Scheduled guests: Tom Arnold, handwriting expert Charlotte Leibel, comedian Jack Gallagher. Bandleader Kevin Eubanks. (Repeat)

EARLY FRIDAY

Mid. (5) **RESCUE 911 (CC)** 75991
(9) **HIGHWAY PATROL** 17945
(11) **COACH (CC)—Comedy** 39113
(13) **P.O.V. (CC)—Documentary** *1:00* 20026
See Tuesday 10 P.M.
(20) **HOME SHOPPING NETWORK** *7:00*
(21) **DETECTIVES—Comedy** 15113
(41) **NOCHE DE VERONICA** *2:00* 80484
Invitados: Banda R15; Los Felinos.
(61) **STAR TREK: THE NEXT GENERATION (CC)—Science Fiction** *1:00* 536281
(A&E) **BIOGRAPHY** *1:00* 151991
(AMC) **MOVIE—Adventure** *1:45* ★★★ 3507842
"The Far Country." James Stewart.
(CNB) **RIVERA LIVE—Discussion** *1:00* 305991
(CNN) **NEWS—Brian Christie**
(COM) **MYSTERY SCIENCE THEATER 3000** *2:00* 123045
(DSC) **MOVIE MAGIC—Documentary** 793991
(E!) **TALK SOUP** 298484
(ESN) **BASEBALL TONIGHT** 527692
(FAM) **BONANZA—Western** *1:00* 912007
(FX) **MISSION: IMPOSSIBLE** *1:00* 7952397
(LIF) **UNSOLVED MYSTERIES** 991571
(MSG) **WOMEN'S TENNIS** *2:00* 781397
Virginia Slims Legends Tour action, taped May 21 in Richmond.
[Time approximate after baseball.]
(MTV) **ALTERNATIVE NATION** *1:30* 493397
(NIK) **DICK VAN DYKE—Comedy** (BW) 791533
(NSP) (SC) **NEWSPORT TALK** *2:00* 7004397/996649
(TNN) **WILLIE NELSON AND FRIENDS—Music** *1:00* 805303
(USA) **QUANTUM LEAP (CC)** *1:00* 383571
12:05 (7) **MOVIE—Drama** *1:55* 21183007
"Shattered Dreams" (1990), a fact-based TV-movie recounting the 17-year ordeal of the battered wife (Lindsay Wagner) of a prominent Washington, D.C., lawyer (Michael Nouri). Helen: Georgann Johnson.

ACT NOW!

GREAT DEAL!

For Faster Service Call Today! **1-800-594-4333**

GREAT DEAL
Subscribe Today!

Name _____
(please print) 17114A6*B5

Address _____

City _____ State _____ Zip _____

CHOOSE ONE:

☐ **52 ISSUES of TV Guide** for 4 monthly installments of $10.99 each.

☐ **26 ISSUES of TV Guide** for 4 monthly installments of $5.99 each.

☐ **Payment enclosed.** (Check payable to TV GUIDE)

☐ **Bill me in 4 installments.**

MAIL TO: TV GUIDE
P.O. Box 400
RADNOR, PA 19088-0400

When term is not indicated shorter term will be served. Your first issue will be mailed within 3–5 weeks.

Savings based on 99¢ cover price.

(DIS) SPECIAL EVENING WITH ELTON JOHN (CC)—Music *1:30* 2514262
(TMC) MOVIE—Thriller *1:40* ★ 81590561
"Witchboard 2: The Devil's Doorway." Ami Dolenz, John Gatins, Laraine Newman.

12:15 (8) ROLONDA—Discussion *1:00* 4033194
(HBO) MOVIE (CC)—Comedy *1:45* ★★
"Beverly Hills Cop III." 97789484

12:30 (5) RUSH LIMBAUGH 45216
(9) MAGNUM, P.I.—Crime Drama *1:00* 49823
(11) HONEYMOONERS—Comedy (BW) 77282
(21) HOMETIME—Home Repair 72910
(47) VIDEO HITS 43858
(CNN) SHOWBIZ TODAY—Magazine 621200
(DSC) KNOW ZONE—Science 278674
(E!) NEWS DAILY 560113
(ESN) NBA TODAY 367465
(LIF) THIRTYSOMETHING (CC) *1:00* 991649
(MAX) MOVIE—Comedy *1:30* 747620
"Almost Pregnant." Tanya Roberts.
(NIK) BOB NEWHART—Comedy 769976

12:35 (2) TOM SNYDER (CC) *1:00* 8268718
Scheduled: Carl Reiner.
(3) GORDON ELLIOTT *1:00* 3117264
(TBS) MOVIE—Comedy-Drama *2:15* ★★ 97975736
"Flashback." (1990) Buddy yarn with Kiefer Sutherland as a strait-laced FBI agent assigned to escort a former hippie (Dennis Hopper) to trial. Maggie: Carol Kane. Stark: Paul Dooley. Hightower: Cliff De Young. Barry: Richard Masur. Hal: Michael McKean.

12:50 (4) (30) WIMBLEDON TENNIS *2:00* 5014552/8734113
Women's semifinal-round play in the Grand Slam event, taped earlier in the London suburb.

1 AM (5) DENNIS PRAGER—Discussion 69026
(11) NEWS *1:00*
(13) MacNEIL, LEHRER (CC) *1:00* 74533
(21) YES, PRIME MINISTER—Comedy 118213
(31) MGM: WHEN THE LION ROARED (CC)—Documentary *2:00* 847552
(47) PROGRAMACION COMERCIAL *3:30*
(61) NIGHT COURT—Comedy 164113
(A&E) IN CONCERT—Music *2:00* 192281
(BRV) MOVIE—Drama *1:50* ★★★ 2882620
"Breaker Morant." See Thurs. 8 P.M.
(CNB) CHARLES GRODIN *1:00* 291484
(CNN) CALLING ALL SPORTS 582674
(DSC) BEYOND 2000—Magazine *1:00* 806587
(E!) GOSSIP SHOW 159281
(ENC) MOVIE—Comedy-Drama *1:40* ★★
"Songwriter." 9338945
(ESN) MOTORCYCLE RACING *1:00* 179465
Coverage of the Grand Prix of Italy, taped June 11 in Mugello.
(FAM) INFOMERCIALS *1:00*
(FX) VEGA$—Crime Drama *1:00* 6886026
(NIK) DRAGNET—Crime Drama 466378
(TNN) MUSIC CITY TONIGHT *1:30* 596484
(USA) MAGNUM, P.I. *1:00* 442303

1:05 (TNT) MOVIE—Drama *3:00* ★★ 99554194
"F.I.S.T." (1978) Ambitious melodrama with Sylvester Stallone portraying the rise and fall of a Jimmy Hoffa-type union leader. Rod Steiger, Peter Boyle. Anna: Melinda Dillon. Abe: David Huffman. Babe: Tony Lo Bianco.

1:15 (8) NORTHERN EXPOSURE (CC)—Comedy-Drama *1:00* 4475552
(SHO) MOVIE (CC)—Thriller *1:30* ★★ 8154910
"Jason Goes to Hell: The Final Friday." Jon D. LeMay, Kari Keegan, Kane Hodder.

1:30 (5) INFOMERCIALS *1:30*
(9) NEWS
(21) YES, MINISTER—Comedy 756216
(55) INFOMERCIAL
(61) NIGHT COURT—Comedy 890026
(BET) COMICVIEW 247910
(CNN) SPORTS 730465
(E!) TV'S BLOOPERS & PRACTICAL JOKES 885194
(LIF) YOUR BABY AND CHILD 265736
(MTV) DREAMTIME *1:30* 397620
(NIK) SUPERMAN—Adventure 101939

1:35 (2) AMERICAN JOURNAL (CC) 4333378
(3) COPS (CC) 4320804
(DIS) MOVIE (CC)—Comedy *2:10* ★★★
"Good Neighbor Sam." 16039991

1:45 (AMC) MOVIE—Musical *2:35* ★★★ 45855858
"Guys and Dolls." Marlon Brando.
[Shown in letter-box format.]
(TMC) MOVIE—Drama *1:20* 49551552
"Softly from Paris VII." Lazlo Gorog.

2 AM (7) NEWS
(9) INFOMERCIALS *2:00*
(11) NORTHERN EXPOSURE (CC)—Comedy-Drama *1:00* 517674
(13) P.O.V. (CC)—Documentary *1:30* 308533
(21) ITN WORLD NEWS 922842
(41) CRISTINA—Discusión *1:00* 515216
(55) NEWS *1:00*
(61) MOVIE—Comedy *2:00* ★★★ 723754
"Gung Ho." (1986) Ron Howard's East-meets-West comedy of manners about a Japanese company that takes over a Pennsylvania auto plant. Michael Keaton, Gedde Watanabe, George Wendt. Audrey: Mimi Rogers. Sakamoto: Soh Yamamura.
(BET) VIDEO SOUL—Music *2:00* 318668
(CNB) CAL THOMAS—Interview 917910
(CNN) LARRY KING LIVE *1:00* 579281
Scheduled guest host: New Jersey governor Christine Todd Whitman.
(COM) SATURDAY NIGHT 557552
(CSP) RUSSIAN PUBLIC TELEVISION *:40* 8151674
(DSC) NEXT STEP—Science 440465
(E!) HOWARD STERN 124620
(ESN) RACEHORSE DIGEST 991129
(FAM) 700 CLUB—Religion *1:00* 119823
(FX) INFOMERCIALS *4:00*
(LIF) INFOMERCIALS *5:30*

(MAX) MOVIE (CC)—Comedy-Drama *1:55* ★★★
"The Fabulous Baker Boys." 6110945
(NIK) LUCY SHOW—Comedy 448007
(NSP) WRAP-UP 8973939
[Repeats every 30 minutes until 12 noon.]
(SC) WRAP-UP *1:00* 824277
(USA) AMERICAN GLADIATORS *1:00* 571649
2:05 (2) EMERGENCY CALL (CC) 9765282
(3) THE ROAD—Music *1:00* 2562378
(HBO) MOVIE—Drama *1:30* 2320668
"Crossing the Line." Rick Hearst, Jon Stafford.
2:15 (8) INFOMERCIALS *1:00*
2:30 (7) WORLD NEWS NOW *2:00* 242378
(21) WORLD OF COLLECTOR CARS 918649
(CNB) INFOMERCIALS *3:00*
(COM) STAND-UP STAND-UP—Comedy 649587
(DSC) BEYOND 2000—Magazine 452200
(E!) COMING ATTRACTIONS 143755
(ESN) SPORTSCENTER 807736
(NIK) F TROOP—Comedy 450842
(TNN) COUNTRY NEWS—Magazine 512216
2:35 (2) UP TO THE MINUTE *2:55* 83352736
2:45 (ENC) MOVIE—Fantasy *1:40* ★ 49541620
"Weird Science." Anthony Michael Hall.
(SHO) MOVIE—Drama *1:40* ★★★ 23669026
"Laws of Gravity." Peter Greene, Edie Falco.
2:50 (4) INFOMERCIALS *1:00*
(30) JONES & JURY 6222587
(TBS) MOVIE—Drama *2:00* 8917939
"Arthur Miller's 'The American Clock'." (Made for Cable; 1993) The playwright's episodic period piece about life during the Depression. David Strathairn, Mary McDonnell, John Rubinstein. Lee: Loren Dean.
3 AM (5) MR. BELVEDERE (CC)—Comedy 49262
(11) MOVIE—Thriller *2:00* 153910
"Hello Mary Lou: Prom Night II." (1987) A vengeful spirit inhabits the body of a prom queen-to-be (Wendy Lyon). Lisa Schrage.
(21) ISLANDS OF THE PACIFIC *1:00* 209262
(41) EXTRANO RETORNO DE DIANA SALAZAR —Novela *1:00* 973216
(55) MOVIE—Drama *2:00* ★★ 166484
"Spiker." (1985) The ups and downs of athletes competing for spots on the men's Olympic volleyball teams. Patrick Houser, Stephan Burns, Kristi Ferrell, Jo McDonnel, Natasha Schneider, Christopher Allport, Michael Parks.
(A&E) LAW & ORDER—Drama *1:00* 110533
(BRV) SOUTH BANK SHOW *:55* 4783303
(CNN) CROSSFIRE (CC) 195858
(COM) BENNY HILL—Comedy *1:00* 841262
(E!) (FAM) INFOMERCIALS *3:00*
(ESN) UP CLOSE—Discussion 915674
(MTV) BEAVIS AND BUTT-HEAD 626303
(NIK) MARY TYLER MOORE (CC) 479842
(TMC) MOVIE (CC)—Adventure *1:55* ★★★
"Cliffhanger." 8161533
(USA) MOVIE (CC)—Mystery *2:30* ★★★★ 757246
"Rear Window." (1954) Hitchcock's classic about a photographer (James Stewart) with a broken leg and time on his hands—to spy on his neighbors and witness a possible murder. Grace Kelly. Doyle: Wendell Corey. Thorwald: Raymond Burr.
3:05 (3) NEWS
3:15 (8) JUVENILE JUSTICE 8797026
3:20 (30) HARD COPY (CC) 8278945
3:30 (5) THREE'S COMPANY—Comedy 46649
(13) P.O.V. (CC)—Documentary 26484
(CNN) NEWS—Brian Christie
(ESN) THUNDER—Auto Racing *2:00* 540804
USAC competition, taped Thursday in Winchester, Ind.
(MTV) DREAMTIME *2:30* 617281
(NIK) TAXI (CC)—Comedy 441194
3:35 (3) AMERICAN JOURNAL (CC) 1459397
3:40 (HBO) TALKING SEX: MAKING LOVE IN THE '90s (CC) *:50* 77718858
3:45 (CNN) NEWSROOM (CC) 15943668
3:50 (4) NIGHTSIDE—News *:40* 48793533
(30) NIGHTSIDE—News *1:40* 55845007
4 AM (5) FAMILY TIES (CC)—Comedy 50842
(8) WORLD NEWS NOW *1:30* 230668
(9) HOME SHOPPING SPREE *2:00* 61587
(13) P.O.V. (CC)—Documentary *1:30* 405910
(21) LONESOME PINE—Music *1:00* 952842
(41) YO COMPRO ESA MUJER *1:00* 526842
(61) PERFECT STRANGERS (CC) 120804
(A&E) EVENING AT THE IMPROV *1:00* 869397
(BET) INFOMERCIALS *2:00*
(BRV) TWIN PEAKS—Drama *2:00* 984723
(CNN) O.J. SIMPSON TRIAL *1:30* 833587
(COM) INFOMERCIALS *4:00*
(DIS) MOVIE (CC)—Comedy-Drama *1:45*
"Looking for Miracles." 3750858
(MAX) MOVIE—Thriller *1:50* ★★★ 4088620
"The Mephisto Waltz." Alan Alda.
(NIK) DICK VAN DYKE—Comedy (BW) 535587
4:05 (3) OPRAH WINFREY (CC) *1:00* 5581246
Scheduled: The results of Winfey's "My Town's Claim to Fame" survey.
(TNT) MOVIE—Comedy *1:55* ★★★ 72790303
"Bananas." (1971) Woody Allen gets caught up in a Caribbean revolution (after getting mugged by Sylvester Stallone on the New York subway). Nancy: Louise Lasser.
4:15 (AMC) MOVIE—Drama (BW) *1:45* ★★★
"The File on Thelma Jordon." 23867533
4:25 (SHO) TO BE ANNOUNCED *:35*
4:30 (4) THIS MORNING'S BUSINESS 11858
(5) GOLDEN GIRLS (CC)—Comedy 40991
(7) OPRAH WINFREY (CC) *1:00* 987939
(47) LIFE IN THE WORD—Religion 48533
(61) OUT OF THIS WORLD—Comedy 152378
(ENC) MOVIE—Drama (BW) *1:45* ★★ 12782674
"Baby, the Rain Must Fall." Steve McQueen.
(HBO) MOVIE—Thriller *1:40* ★★ 8038200
"Return of the Living Dead 3." Mindy Clarke.
(NIK) BOB NEWHART—Comedy 470571
4:50 (TBS) THREE STOOGES (BW) 87719007

For details of movies on premium channels, see page 192.

Friday

MORNING

5 AM (3) RUSH LIMBAUGH 97736
(4) NBC NEWS (CC)—Ann Curry 95378
(5) FAITH 20—Religion 48484
(11) INFOMERCIAL
(21) UNIVERSE: THE INFINITE FRONTIER *1:00* 880007
(41) BIENVENIDOS—Comedia 60620
(47) KENNETH COPELAND—Religion 46026
(55) HEADLINE NEWS 75552
(61) SHEPHERD'S CHAPEL BIBLE STUDY —Religion *1:00* 932262
(A&E) MOVIE—Drama *2:00* ★★ 100281
"Carnival Story." (1954) Steamy melodramatics involving a sexy Fraulein (Anne Baxter) with several men in a touring American carnival. Joe: Steve Cochran. Frank: Lyle Bettger. Vines: George Nader. Charley: Jay C. Flippen.
(NIK) DRAGNET—Crime Drama 173113
(SHO) MOVIE—Comedy *1:55* ★★★ 5149552
"Smile." Bruce Dern, Barbara Feldon.
5:05 (TBS) GOMER PYLE, USMC—Comedy 4151674
5:30 (2) CBS NEWS—Robelot/Roberts 52026
(3) THIS MORNING'S BUSINESS 49552
(4) TODAY IN NEW YORK *1:30* 969668
(5) GOOD DAY WAKE UP 76620
(7) ABC NEWS (CC)—Thalia Assuras 74216
(8) ABC/LOCAL NEWS *1:30* 583262
(11) CAPTAIN PLANET (CC)—Cartoon 30842
(13) LEARN TO READ 74200
(30) FIRST BUSINESS 133736
(41) LO MEJOR DE BIENVENIDOS 38484
(47) THIS IS YOUR DAY—Religion 74262
(55) INFOMERCIAL
(CNB) BEFORE THE BELL—Business 37610
(CNN) NEWS—Arceneaux/Cain
(ESN) FITNESS PROS—Exercise 177151
(NIK) LAUNCH BOX—Children 792262
(TMC) MOVIE (CC)—Comedy *1:40* ★★ 7914533
"The Meteor Man." Robert Townsend.
(USA) BLOOMBERG INFORMATION TELEVISION *1:30* 400151
5:35 (TBS) HEADLINE NEWS 7499533
6 AM (2) (3) (7) NEWS *1:00*
(5) GOOD DAY NEW YORK, FIRST EDITION *1:00* 43804
(9) INFOMERCIAL
(11) RONIN WARRIORS—Cartoon 13129
(13) BLOOMBERG BUSINESS NEWS 57587
(21) TONY BROWN'S JOURNAL 99129
(30) NBC/LOCAL NEWS *1:00* 408552
(41) PROGRAMACION COMERCIAL
(47) TODAY WITH MARILYN—Religion 84649
(55) THIS MORNING'S BUSINESS 19303
(61) TALE SPIN (CC)—Cartoon 274804
(AMC) MOVIE—Comedy (BW) *1:25* ★★★
"It Happens Every Thursday." 2104113
(BET) MARILYN HICKEY—Religion 734216
(CNB) TODAY'S BUSINESS *2:00* 907533
(CNN) BUSINESS DAY *1:00* 705216
(DIS) MOUSERCISE—Children 636754
(E!) TALK SOUP 292200
(ESN) SPORTSCENTER 422228
(FAM) CABLE HEALTH CLUB *1:00* 267026
(FX) BATMAN—Adventure 4130692
(MAX) MOVIE—Drama *1:40* ★★★ 6526378
"The Story of Qiu Ju." Gong Li, Lei Lao Sheng. [Shown with subtitles.]
(MTV) RUDE AWAKENING *1:00* 265668
(NIK) MR. WIZARD'S WORLD—Science 702649
(NSP) WRAP-UP 2718200
[Repeats every 30 minutes until 12 noon.]
(SC) WRAP-UP 656484
(TNT) OUR GANG—Comedy (BW) 470026
6:05 (TBS) TOM AND JERRY—Cartoon 2867200
6:15 (ENC) MOVIE—Western *1:45* ★★ 40863552
"Rough Night in Jericho." Dean Martin.
6:25 (HBO) MOVIE (CC)—Comedy *1:35* ★★
"Wayne's World 2." 16617262
6:30 (9) BOTS MASTER—Cartoon 30571
(11) (61) CONAN THE ADVENTURER—Cartoon 32939/188533
(13) COLOR OF MONEY—Finance 81026
(21) MORNING BUSINESS REPORT 3524858
(41) ONDAS DE MILAGRO Y PODER 23281
(47) JOHN HAGEE TODAY—Religion 94755
(49) BLOOMBERG BUSINESS NEWS 89668
(55) NEWSWORTHY—Magazine 38113
(BET) KENNETH COPELAND—Religion 677842
(DIS) MOUSE TRACKS (CC)—Cartoon 113674
(E!) NEWS DAILY 286129
(ESN) SPORTSCENTER 907007
(FX) BATMAN—Adventure 6982026
(NIK) FLIPPER—Drama 543823
(SC) NEWSPORT JOURNAL *1:00* 224213
(TNT) TOON ALL STARS *1:30* 881858
6:35 (TBS) SCOOBY DOO—Cartoon 5165991
6:45 (21) LILIAS!—Yoga 3430465
7 AM (2) (3) THIS MORNING (CC)—Smith/Zahn *2:00* 70649/63303
Scheduled: Richard Gere ("First Knight").
(4) (30) TODAY (CC)—Couric/Gumbel *2:00* 61945/18216
Scheduled: Sean Connery ("First Knight").
(5) GOOD DAY NEW YORK *2:00* 12649
(7) (8) GOOD MORNING AMERICA (CC) —Gibson/Lunden *2:00* 43295/43277
Scheduled: A segment on women's health.
(9) EXOSQUAD—Cartoon 43587
(11) (61) TRANSFORMERS: GENERATION 2 —Cartoon 65755/831113
(13) SESAME STREET (CC) *1:00* 22222
(20) INFOMERCIAL
(25) BODY ELECTRIC—Exercise 78674
(31) SUPERTIME—In Japanese *2:00* 32842
(41) EDAD DE ORO—Comedia 63397
(47) LIFE TODAY—Religion 14007
(49) LAMB CHOP'S PLAY-ALONG! (CC) 92620
(55) LIFE IN THE WORD—Religion 41129
(A&E) BABOONS—Documentary *1:00* 171755
(BET) THIS IS YOUR DAY—Religion 304484

(CNN) NEWS—Arceneaux/Cain *2:00*
(CSP) WASHINGTON JOURNAL *3:00*
[Running time varies.]
(DIS) UNDER THE UMBRELLA TREE (CC)
—Puppets 760026
(E!) FASHION WEEK 826281
(ESN) SPORTSCENTER 630823
(FAM) POPEYE—Cartoon 541945
(FX) BREAKFAST TIME *2:00* 3106674
(MTV) GRIND—Eric Nies 549587
(NIK) BULLWINKLE—Cartoon 274281
(SHO) BUSY WORLD OF RICHARD SCARRY (CC)—Cartoon 8279571
(USA) CARTOON EXPRESS *2:00* 829755
7:05 (TBS) CAPTAIN PLANET (CC) 8356674
7:15 21 STRETCHING FOR LIFE—Yoga 98027200
(TMC) MOVIE—Drama *1:35* ★★ 24477303
"Cornbread, Earl and Me." Moses Gunn.
7:30 9 MIGHTY MAX—Cartoon 59194
11 SONIC THE HEDGEHOG—Cartoon 44262
20 BLOOMBERG BUSINESS NEWS 68084
21 BARNEY & FRIENDS (CC) 37303
25 HOMESTRETCH—Exercise 84281
41 CLUB DE LOS TIGRITOS—Niños 42804
47 SERA ANUNCIADO
49 MISTER ROGERS (CC)—Children 11755
55 THIS IS YOUR DAY—Religion 57736
61 BOBBY'S WORLD (CC)—Cartoon 810620
(AMC) MOVIE—Drama (BW) *1:30* ★★★ 224200
"The Suspect." Charles Laughton.
(BET) JACK VAN IMPE—Religion 383991
(DIS) WONDERLAND (CC)—Children 749533
(E!) GOSSIP SHOW 918216
(ESN) SPORTSCENTER 722858
(FAM) INSPECTOR GADGET—Cartoon 457552
(LIF) EVERYDAY WORKOUT—Exercise 460026
(MTV) MOST WANTED JAMS 455194
(NIK) WILD & CRAZY KIDS—Game 366216
(SC) WRAP-UP 481587
(SHO) OWL/TV—Children 826668
7:35 (TBS) SWAT KATS—Cartoon 8362484
7:45 (MAX) MOVIE—Western *1:40* ★★★ 86427668
"The Violent Men." Glenn Ford.
8 AM 9 PINK PANTHER (CC)—Cartoon 75668
11 V.R. TROOPERS (CC)—Children 60736
13 49 BARNEY & FRIENDS (CC)—Children 13842/11484
20 SAMURAI SYBER-SQUAD 33484
21 SESAME STREET (CC) *1:00* 404216
25 PUTTING ENGLISH TO WORK 95216
41 CARRUSEL—Niños 68378
47 UNIVERSAL CHURCH—En Español 40587
55 FATHER TOM & FRIENDS 66910
61 GARGOYLES (CC)—Cartoon 856397
(A&E) LOU GRANT—Drama *1:00* 172484
(BET) BREAKTHROUGH WITH ROD PARSLEY —Religion 212939
(CNB) MONEY WHEEL *4:00* 963649
(COM) SOAP (CC)—Comedy 93858
(DIS) ADVENTURES OF WINNIE THE POOH (CC)—Cartoon 761620
(E!) JOAN RIVERS *1:00* 542842
(ENC) MOVIE—Adventure *2:05* ★★★ 92903552
"The War Lord." Charlton Heston.
(ESN) SPORTSCENTER 488397
(FAM) XUXA (CC)—Children 382129
(HBO) STOP THE SMOGGIES! (CC) 2998465
(LIF) WHAT EVERY BABY KNOWS 388303
(MTV) RUDE AWAKENING *1:00* 924842
(NIK) WEINERVILLE—Variety 721741
(SC) MEADOWLANDS HARNESS RACING 207007
(SHO) MOVIE—Comedy *1:30* 797864
"Magic Kid." Ted Jan Roberts.
(TNT) SCOOBY DOO—Cartoon *1:30* 431262
8:05 (TBS) GILLIGAN'S ISLAND—Comedy 8938552
8:30 9 PERFECT STRANGERS (CC) 74939
11 GARFIELD—Cartoon 69007
13 SHINING TIME STATION (CC) 12113
20 FLINTSTONES—Cartoon 32755
25 READING RAINBOW—Children 94587
41 CHAVO—Comedia 67649
47 UNA DE GATO 49858
49 KIDSONGS (CC)—Music 10755
55 CHURCH SERVICE—Catholic 65281
61 GOOF TROOP (CC)—Cartoon 855668
(BET) INFOMERCIAL
(COM) RHODA—Comedy 92129
(DIS) CARE BEARS (CC)—Cartoon 760991
(ESN) SPORTSCENTER 487668
(FAM) PRINCE VALIANT (CC)—Cartoon 201200
(HBO) LEGEND OF WHITE FANG 5385620
(LIF) SISTERS (CC)—Drama *1:00* 900397
(NIK) GUMBY—Children 171282
(SC) THOROUGHBRED WORLD 206378
8:35 (TBS) BEWITCHED—Comedy 8072262
8:55 (TMC) MOVIE—Drama *1:30* ★★★ 6814200
"Dusty." Noel Trevarthen, Bill Kerr.
9 AM 2 AMERICAN JOURNAL (CC) 16552
3 MAURY POVICH (CC) *1:00* 31587
4 OTHER SIDE *1:00* 39129
5 GORDON ELLIOTT *1:00* 95755
Scheduled: Makeovers for twins.
7 8 REGIS & KATHIE LEE *1:00* 80823/88465
9 EMPTY NEST (CC)—Comedy 58991
11 BRADY BUNCH—Comedy 56587
13 LAMB CHOP'S PLAY-ALONG! (CC) 74115
20 CHILDREN'S ROOM 23007
21 BIG COMFY COUCH—Children 76113
25 GERBERT—Children 12939
30 SALLY JESSY RAPHAEL *1:00* 145571
31 DUDLEY THE DRAGON—Children 41465
41 CHESPIRITO—Comedia *1:00* 17991
47 VICTORY WITH MORRIS CERULLO 50910
49 SESAME STREET (CC) *1:00* 68649
55 HEADLINE NEWS 56533
61 CUBHOUSE (CC)—Children 839620
(A&E) COLUMBO—Crime Drama *2:00* 548378
(AMC) MOVIE—Comedy *1:40* ★★ 6405216
"Hollywood or Bust." Dean Martin, Jerry Lewis.
(BET) ROC (CC)—Comedy 295262

(CNN) NEWS—Harris/Kelley *2:00*
(COM) RHODA—Comedy 90151
(DIS) GUMMI BEARS (CC)—Cartoon 784571
(DSC) ASSIGNMENT (CC) *1:00* 713755
(E!) HOTEL—Drama *1:00* 278620
(ESN) BODIES IN MOTION—Exercise 461620
(FAM) WALTONS—Drama *1:00* 975533
(FX) DYNASTY—Drama *1:00* 8835200
(HBO) MOVIE—Drama *2:00* ★★★ 900194
"Casey's Shadow." Walter Matthau.
(MTV) BEST OF THE '90s *1:00* 397213
(NIK) RUGRATS (CC)—Cartoon 476674
(SC) BODY MOVES—Fitness 393858
(TNN) VIDEOMORNING *3:00* 461668
(USA) AMERICAN GLADIATORS *1:00* 431129
9:05 (TBS) LITTLE HOUSE ON THE PRAIRIE—Drama *1:00* 2480674
9:30 2 HARD COPY (CC)—Newsmagazine 49378
9 (20) FAMILY FEUD—Game 87991/41991
11 FAMILY MATTERS (CC)—Comedy 85587
13 MISTER ROGERS (CC)—Children 41113
21 READING RAINBOW (CC) 72769
25 WILD AMERICA—Wildlife 38465
31 PAPPYLAND—Children 76649
47 KENNETH COPELAND—Religion 85194
55 INFOMERCIAL
61 DOOGIE HOWSER, M.D. (CC) 564804
(BET) WHAT'S HAPPENING!!—Comedy 937736
(COM) PHYLLIS—Comedy 36007
(DIS) POOH CORNER (CC)—Children 419755
(ESN) GETTING FIT—Exercise 116668
(LIF) MARTHA STEWART LIVING 934026
(MAX) MOVIE—Crime Drama *1:35* ★ 9763200
"Fast Getaway II." Corey Haim.
(NIK) BUSY WORLD OF RICHARD SCARRY —Cartoon 745194
(SC) WRAP-UP *1:00* 350804
(SHO) MOVIE (CC)—Drama *1:40* ★ 4061216
"Showdown." Billy Blanks, Kenn Scott.
(TNT) PINK PANTHER—Cartoon 857991
10AM 2 MARILU—Discussion *1:00* 82484
Scheduled topic: gays and parenting. (Repeat)
(3) JENNY JONES—Discussion *1:00* 79910
4 LEEZA—Discussion *1:00* 77552
5 MONTEL WILLIAMS *1:00* 24484
Scheduled program topic: the intergenerational effects of divorce.
7 ROLONDA—Discussion *1:00* 19552
Scheduled topic: believing oneself to be irresistable to the opposite sex.
(8) PHIL DONAHUE (CC) *1:00* 17194
9 WHO'S THE BOSS? (CC)—Comedy 21823
11 CHARLES PEREZ—Discussion *1:00* 46674
Scheduled topic: rekindling a romance.
13 PUZZLE PLACE (CC)—Children 72378
(20) CHURCH SERVICE—Catholic 70945
21 DUDLEY THE DRAGON—Children 99976
25 IMAGINELAND—Children 49674
(30) MONTEL WILLIAMS *1:00* 24823
Scheduled guest: singer Aaron Neville.
31 BODY ELECTRIC—Exercise 90378
41 ¡PAPA SOLTERO!—Comedia 14533
47 PROGRAMACION COMERCIAL
(49) LAMB CHOP'S PLAY-ALONG (CC) 63620
55 MOVIE—Comedy *2:00* ★★ 56787
"Better Off Dead." (1985) Uneven comedy about a lovesick teenager (John Cusack) who is mortified when his girlfriend deep-sixes him for someone more popular. David Ogden Stiers, Kim Darby. Johnny: Demian Slade. Badger: Scooter Stevens.
61 RICHARD BEY—Discussion *1:00* 816804
Scheduled topic: breast size.
(BET) WHAT'S HAPPENING NOW!! 668194
(BRV) NATIONAL ARTS CALENDAR 281228
(COM) STAND-UP STAND-UP—Comedy 47216
(DIS) DUMBO'S CIRCUS (CC) 481246
(DSC) HOME MATTERS 536533
(E!) LIFESTYLES OF THE RICH AND FAMOUS 197281
(ENC) MOVIE—Fantasy *1:40* ★ 4867200
"Weird Science." Anthony Michael Hall.
(ESN) FITNESS PROS—Exercise 454267
(FAM) 700 CLUB—Religion *1:30* 546113
(FX) HART TO HART *1:00* 3012281
(LIF) OUR HOME *1:00* 459910
(MTV) JAMS *2:00* 545718
(NIK) MUPPET BABIES—Cartoon 630303
(TNT) TOON ALL STARS *1:00* 205129
(USA) AMERICAN GLADIATORS *1:00* 808262
10:05 (TBS) THREE'S COMPANY—Comedy 5922113
10:25 (TMC) MOVIE—Comedy-Drama *1:50* ★★★
"Butterflies Are Free." 44993552
10:30 9 WHO'S THE BOSS? (CC)—Comedy 50303
13 (49) STORYTIME (CC) 74179/90991
(20) LUMEN 2000—Religion 12991
21 BLITZ ON CARTOONING 72397
31 CUCINA AMORE—Cooking 47649
41 DR. CANDIDO PEREZ—Comedia 70113
47 SERA ANUNCIADO
(BET) SANFORD—Comedy 397674
(BRV) TWIN PEAKS—Drama *1:00* 856656
(COM) TWO DRINK MINIMUM 90115
(DIS) FRAGGLE ROCK (CC)—Children 780755
(DSC) START TO FINISH—Crafts 276656
(E!) ON CABLE 853200
(ESN) BODYSHAPING—Exercise 467804
(NIK) MUPPET SHOW—Variety 149198
(SC) TRAINING AND NUTRITION 2000 219842
10:35 (TBS) THREE'S COMPANY—Comedy 8665198
10:45 (AMC) MOVIE—Drama *1:40* ★★ 44368668
"The Unguarded Moment." Esther Williams.
11AM 2 (3) PRICE IS RIGHT (CC)—Game *1:00* 62620/62674
4 JERRY SPRINGER—Discussion *1:00* 60216
5 GOLDEN GIRLS (CC)—Comedy 83262
7 (8) MIKE & MATY (CC) *1:00* 93736/93718
Scheduled: The hosts report from a beach house in Malibu, Cal.
9 RICHARD BEY—Discussion *1:00* 68842
11 CHARLES PEREZ—Discussion *1:00* 53910
13 SESAME STREET (CC) *1:00* 99533

(20) HOME SHOPPING NETWORK *4:00* 414303
(21) WILD AMERICA (CC)—Wildlife 71084
(25) KIDSONGS—Music 41858
(30) LEEZA—Discussion *1:00* 17587
(31) ASIA NOW—Report 35264
(41) MI PEQUENA SOLEDAD *2:00* 59026
(47) TELECOMPRAS 81804
(49) DUDLEY THE DRAGON—Children 70736
(61) GERALDO—Discussion *1:00* 836668
Scheduled topic: holding a grudge.
(A&E) REMINGTON STEELE *1:00* 266262
(BET) IN YOUR EAR—Music *2:00* 270113
(CNN) SHOWBIZ TODAY—Magazine 134939
(COM) LONDON UNDERGROUND 69200
(DIS) MY LITTLE PONY TALES 400587
(DSC) EASY DOES IT 576991
(E!) TALK SOUP 506755
(ESN) SPORTSCENTER 952397
(FX) FANTASY ISLAND—Drama *1:00* 3105945
(HBO) MOVIE (CC)—Drama *1:55* ★★★
"Searching for Bobby Fischer." 1834910
(LIF) BIGGERS AND SUMMERS *1:00* 542674
Scheduled: Peter Baylies, publisher of the "At-Home Dad" newsletter. (Live)
(MAX) MOVIE—Crime Drama *2:00* ★★★ 372945
"The Sicilian Clan." Jean Gabin, Alain Delon.
(NIK) ALLEGRA'S WINDOW—Children 574533
(SC) BODY MOVES—Fitness 960939
(TNT) KNOTS LANDING—Drama *1:00* 112465
(USA) PARKER LEWIS (CC)—Comedy 129007
11:05 (SHO) MOVIE (CC)—Drama (BW) *1:30* ★★★★
"Marty." 1738823
(TBS) MATLOCK (CC)—Drama *1:00* 1732991
11:30 (5) GOLDEN GIRLS (CC)—Comedy 84991
(21) HOMETIME—Home Repair 21543
(25) GOVERNMENT BY CONSENT 42587
(31) TODAY'S JAPAN 85723
(47) EL SHOW DE LAS DOCE 82533
(49) GHOSTWRITER (CC)—Children 71465
(BRV) MOVIE—Drama *1:40* ★★★ 9751649
"Summertime." (British; 1955) Katharine Hepburn offers one of her best performances as a tourist who finds bittersweet romance in Venice. Directed on location by David Lean. Renato: Rossano Brazzi. Eddie: Darren McGavin. Signora Fiorini: Isa Miranda. Phyl: Mari Aldon.
(CNN) CNN & CO. (CC)—Discussion 135668
(COM) STAND-UP STAND-UP—Comedy 40129
(DIS) QUACK ATTACK (CC)—Cartoon 401216
(DSC) HOMEWORKS—Lynette Jennings 577620
(E!) NEWS DAILY 507484
(ESN) SPORTSCENTER 953026
(FAM) CABLE HEALTH CLUB 831465
(NIK) GULLAH GULLAH ISLAND 575262
(SC) AT THE PLATE WITH RUSTY STAUB *1:00* 929823
(USA) MY TWO DADS—Comedy 120736
11:45 (ENC) MOVIE—Drama (BW) *1:45* ★★ 72665200
"Baby, the Rain Must Fall." Steve McQueen.

AFTERNOON

Noon (2) (3) (5) (7) (8) NEWS
(4) SALLY JESSY RAPHAEL *1:00* 57397
(9) RICKI LAKE—Discussion *1:00* 44462
(11) 21 JUMP STREET (CC) *1:00* 95910
(13) LEARN TO READ 96129
(21) FRUGAL GOURMET (CC) 63649
(25) G.E.D.—Instruction 98303
(30) OTHER SIDE *1:00* 68674
(31) SEWING WITH NANCY 34129
(47) HORA LUNATICA—Variedades *1:00* 71945
(49) NOVA (CC) *1:00* 39378
(55) 700 CLUB—Religion *1:00* 24644
(61) JERRY SPRINGER *1:00* 587755
(A&E) POLICE STORY *1:00* 755571
(CNB) MONEY WHEEL *4:00* 784674
(CNN) O.J. SIMPSON TRIAL (CC) *3:00* 818026
(COM) COMIC JUSTICE 96945
(DIS) MOVIE (CC)—Drama *1:40* ★★★
"Summer Magic." 3168129
(DSC) GRAHAM KERR—Cooking 101216
(E!) O.J. SIMPSON TRIAL *7:00*
[VCR Plus users: for the first six hours, 7645587; for the remainder, 578007.]
(ESN) SPORTSCENTER 481484
(FAM) LET'S MAKE A DEAL—Game 385216
(FX) PERSONAL FX: THE COLLECTIBLES *1:00* 8285620
(LIF) MARTHA STEWART LIVING 285262
(MTV) BEACH MTV *2:00* 810587
(NIK) LASSIE—Drama 109858
(NSP) NEWSPORT TALK *2:00* 1039587
(TNN) ALEENE'S CRAFTS—Instruction 224129
(TNT) MEDICAL CENTER—Drama *1:00* 870842
(USA) FACTS OF LIFE—Comedy 650552
12:05 (TBS) PERRY MASON (BW) *1:00* 8305194
12:15 (TMC) MOVIE (CC)—Mystery *1:50* ★★
"Malice." 33498842
12:30 (2) (3) YOUNG AND THE RESTLESS (CC) —Serial *1:00* 957823/951649
(5) O.J. SIMPSON TRIAL *1:30* 909026
(7) (8) LOVING (CC)—Serial 83736/81378
(13) JOY OF PAINTING 25129
(21) GRILLING 72705
(25) G.E.D.: EN ESPANOL—Instrucción 32281
(31) QUILT IN A DAY 70465
(AMC) MOVIE—Musical (BW) *1:40* ★★★ 8117620
"The Story of Vernon and Irene Castle."
(COM) A-LIST (CC)—Comedy 30823
(DSC) GREAT CHEFS OF THE WEST 758668
(ESN) SPORTSCENTER 110484
(FAM) $100,000 NAME THAT TUNE 932668
(LIF) OUR HOME—Home Improvement 938842
(NIK) GUMBY—Children 749910
(SC) AUTO RACING *2:00* 394113
Taped: Hooters Formula Cup Series action in Pensacola, Fla.
(TNN) ALEENE'S CRAFTS—Instruction 875397
(USA) JUST THE TEN OF US—Comedy 394484

12:45 (SHO) **MOVIE (CC)—Thriller** *1:40* 18604200
"Future Shock." Martin Kove, Bill Paxton.

1 PM (4) (30) **WIMBLEDON TENNIS** *4:00* 592649/857129
Men's semifinal-round play in the Grand Slam event, telecast from the London suburb.

(7) (8) **ALL MY CHILDREN (CC)—Serial** *1:00* 71991/79533

(9) **JENNY JONES—Discussion** *1:00* 86262
Scheduled: Jones plays matchmaker for guests and celebrity lookalikes.

(11) **IN THE HEAT OF THE NIGHT (CC)—Crime Drama** *1:00* 84858

(13) **AMERICAS RISING STAR CHEFS** 45179

(21) **GRAHAM KERR'S KITCHEN** 51939

(25) **YOUNG ASTRONAUTS** *:45* 8008939

(31) **CLASSIC ARTS SHOWCASE** *1:00* 68620

(41) **PELIGROSA—Novela** *1:00* 80200

(47) **PELICULA—Drama** *2:00* 99200
"Amargo destino." La mala suerte sigue a un hombre aun después de que él sale de la cárcel, donde cumplió la condena para un crimen que cometió por casualidad. Roberto Guiñar, Lorena Herrera.

(49) **CLIVE JAMES' POSTCARDS (CC)—Travel** *1:00* 48026

(55) **HEADLINE NEWS** 60200

(61) **SUSAN POWTER—Discussion** 830484
Scheduled topic: relationship expectations of couples. (Repeat)

(A&E) **ROCKFORD FILES (CC)** *1:00* 731991

(BET) **VIDEO SOUL—Music** *2:00* 752587

(COM) **STAND-UP STAND-UP—Comedy** 75587

(DSC) **WORLD CLASS CUISINE** 275910

(ESN) **SPECIAL OLYMPICS WORLD SUMMER GAMES** *2:00* 902552
Telecast from New Haven, Conn. (Live)

(FAM) **FACE THE MUSIC—Game** 540216

(FX) **EIGHT IS ENOUGH** *1:00* 8201668

(HBO) **MAKING OF THE HUDSUCKER PROXY—Documentary** 631552

(LIF) **DESIGNING WOMEN (CC)** 440262

(MAX) **MOVIE—Thriller** *1:40* ★★ 1634007
"Die! Die! My Darling." Tallulah Bankhead.

(NIK) **MUPPET BABIES—Cartoon** 273552

(TNN) **VIDEOPM—Music Videos** *4:30* 509533

(TNT) **CHiPs—Crime Drama** *1:00* 856262

(USA) **MAGNUM, P.I.** *1:00* 399939

1:05 (TBS) **MOVIE—Adventure** *2:00* ★★ 6813804
"Remo Williams: The Adventure Begins." (1985) A bumbling cop (Fred Ward) becomes a super secret agent under the tutelage of a martial-arts master (Joel Grey). Wilford Brimley. Conn: J.A. Preston. Watson: George Coe. Grove: Charles Cioffi. Fleming: Kate Mulgrew.

1:30 (2) (3) **BOLD AND THE BEAUTIFUL (CC)—Serial** 42465/39991

(13) **CHARLIE ROSE—Discussion** *1:00* 770736

(21) **GOURMET COOKING** 22246

(55) **INFOMERCIAL**

(61) **COSBY SHOW (CC)—Comedy** 567991

(BRV) **MOVIE—Comedy-Drama** (BW) *1:55* ★★★ 9008910
"Confidentially Yours." See Thurs. 11 P.M.

(COM) **ONE NIGHT STAND—Comedy** 39194

(DSC) **HOME MATTERS** 757939

(ENC) **MOVIE—Western** *1:45* ★★ 6330533
"Rough Night in Jericho." Dean Martin.

(FAM) **TRIVIAL PURSUIT—Game** 931939

(HBO) **MOVIE (CC)—Comedy** *1:30* ★★ 136264
"Ace Ventura: Pet Detective." Jim Carrey.

(LIF) **DESIGNING WOMEN (CC)** 937113

(NIK) **ALVIN & THE CHIPMUNKS** 748281

2 PM (2) (3) **AS THE WORLD TURNS (CC)—Serial** *1:00* 33674/57200

(5) **CUBHOUSE (CC)—Children** 9262

(7) (8) **ONE LIFE TO LIVE (CC)—Serial** *1:00* 73262/71804

(9) **MATLOCK (CC)—Crime Drama** *1:00* 22552

(11) **SAMURAI SYBER-SQUAD** 3484

(21) **PAINTABLE KINGDOM** 73842

(25) **BILL NYE—Children** 17200

(31) **BIG COMFY COUCH—Children** 26587

(41) **PASEO DE LA GRACIA DE DIOS—Novela** *1:00* 15262

(49) **TRAVELS IN EUROPE** 5674

(55) **MOVIE—Comedy** *2:00* ★★ 55991
"Goodbye New York." (Israeli; 1985) It's Hello, Israel for a jilted wife (Julie Hagerty) in this comic essay on culture shock. Amos Kollek, David Topaz, Aviva Ger, Shmuel Shiloh.

(61) **FAMILY MATTERS (CC)—Comedy** 243649

(A&E) **McCLOUD—Crime Drama** *2:00* 219194

(COM) **SATURDAY NIGHT** 15842

(DIS) **MOVIE (CC)—Comedy-Drama** *2:00* ★★★
"The Moon Spinners." 138858

(DSC) **START TO FINISH—Crafts** 824197

(E!) **O.J. SIMPSON TRIAL CONTINUES**

(FAM) **SPLIT SECOND—Game** 499858

(FX) **FAMILY AFFAIR—Comedy** 5886026

(LIF) **MOVIE—Comedy-Drama** *2:00* 657945
"Babycakes." (Made for TV; 1989) Offbeat, seriocomic love story pairing a plump funeral-parlor cosmetician (Ricki Lake) and a svelte ice skater (Craig Sheffer). Based on "Sugarbaby," a 1985 German film. Keri: Nada Despotovich. Al: John Karlen. Wanda: Betty Buckley.

(MTV) **VIDEOS** *2:00* 579113

(NIK) **BEETLEJUICE—Cartoon** 624179

(NSP) **NEWSPORT JOURNAL** *3:30* 9605656

(TNT) **HOW THE WEST WAS WON** *1:00* 578587

(USA) **$100,000 PYRAMID—Game** 773842

2:05 (AMC) **MOVIE—Adventure** (BW) *1:25* ★★
"Singapore." 62092823

(TMC) **MOVIE—Crime Drama** *1:30* 4364194
"Brainsmasher . . . A Love Story." Andrew Dice Clay, Teri Hatcher, Deborah Van Valkenburgh.

2:30 (5) **BOBBY'S WORLD (CC)—Cartoon** 2200

(11) **TALE SPIN (CC)—Cartoon** 1378

(13) **BARNEY & FRIENDS (CC)—Children** 2026

(21) **JOY OF PAINTING** 91736

(25) **DISTRICT 27 HIGHLIGHTS** 44842

31 KIDSONGS (CC)—Music 64281
49 SHINING TIME STATION (CC) 2228
61 DARKWING DUCK (CC)—Cartoon 970281
COM SOAP (CC)—Comedy 42484
DSC EASY DOES IT 791113
FAM LET'S MAKE A DEAL—Game 325656
FX NANNY AND THE PROFESSOR 9722571
NIK LOONEY TUNES—Cartoon 799755
SC NEWSPORT TALK *2:00* 655736
SHO MOVIE—Comedy *1:35* ★ 7449804
"Son of the Pink Panther." Roberto Benigni.
USA QUICKSILVER—Game 404200
2:45 MAX MOVIE—Comedy *1:40* ★ 33416620
"The Raffle." Bobby Dawson, Nicholas Lea.
3 PM 2 3 GUIDING LIGHT (CC) *1:00* 6378/3804
5 61 TINY TOONS (CC) 8397/255484
7 8 GENERAL HOSPITAL (CC)—Serial *1:00* 86303/84945
9 TOP COPS—Reality-Based 7823
11 DARKWING DUCK (CC)—Cartoon 2991
13 SESAME STREET (CC) *1:00* 84939
20 EXOSQUAD—Cartoon 16533
21 STRIP QUILTING—Kaye Wood 69649
25 IMAGINATION STATION—Children 16197
31 BARNEY & FRIENDS (CC) 32194
41 MARIA CELESTE—Novela *1:00* 24533
47 EL Y ELLA—Discusión *1:00* 93649
49 PUZZLE PLACE (CC)—Children 1281
50 DESTINOS: AN INTRODUCTION TO SPANISH (CC) *1:00* 898113
BET VIDEO VIBRATIONS—Music *2:00* 331303
CNN NEWS (CC)—Allen/Waters
COM BENNY HILL—Comedy *1:00* 44945
DSC HOMEWORKS—Lynette Jennings 379282
ESN BICYCLING *1:00* 957842
Coverage of Stage 6 of the Tour de France, from Dunkerque, France, to Charleroi, Belgium. Taped today.
FAM PUNKY BREWSTER—Comedy 305465
FX FAMILY AFFAIR—Comedy 5865533
HBO MAKING OF FIRST KNIGHT 425668
NIK ADVENTURES OF TINTIN 179264
TNT WILD WILD WEST *1:00* 883281
USA PRESS YOUR LUCK—Game 769649
3:05 TBS CARTOON PLANET *1:00* 1204533
3:15 ENC MOVIE—Adventure *2:05* ★★★ 50215484
"The War Lord." Charlton Heston.
3:30 5 61 TAZ-MANIA (CC) 7945/982026
9 TOP COPS—Reality-Based 1755
11 GOOF TROOP (CC)—Cartoon 6823
20 BOTS MASTER—Cartoon 47945
21 PUZZLE PLACE (CC)—Children 96281
25 49 READING RAINBOW (CC) 29587/5113
31 CLUB CONNECT (CC)—Teenagers 76026
AMC MOVIE—Adventure BW *1:30* ★★ 802113
"Green Hell." Joan Bennett.
BRV NATIONAL ARTS CALENDAR 708026
CNN TALKBACK LIVE (CC) 498649
DSC GRAHAM KERR—Cooking 876858
FAM NEW LASSIE—Drama 375151
FX* PET DEPARTMENT—Magazine 9807216
HBO MOVIE (CC)—Drama *1:30* ★★ 980945
"Violets Are Blue." Sissy Spacek, Kevin Kline.
NIK WHAT WOULD YOU DO?—Game 794200
USA SCRABBLE—Game 589945
3:35 TMC MOVIE—Fantasy BW *2:00* ★★★
"A Guy Named Joe." 9169945
4 PM 2 GERALDO—Discussion *1:00* 8113
Scheduled: Part 1 of two on the show's 1994 highlights. (Repeat)
3 7 OPRAH WINFREY (CC) *1:00* 2939/92910
Scheduled discussion topic: a discussion of child-rearing techniques.
5 61 ANIMANIACS (CC) 3552/961533
8 NEWS
9 RICHARD BEY—Discussion *1:00* 23858
Scheduled topic: breast size.
11 GARGOYLES (CC)—Cartoon 8858
13 READING RAINBOW (CC)—Children 3378
LeVar Burton travels to Jackson Hole, Wyo., to demonstrate ways to enjoy winter.
20 RONIN WARRIORS—Cartoon 53552
21 CARMEN SANDIEGO (CC) 88216
25 WONDERS UNDER THE SEA 35194
31 IN THE MIX (CC)—Teenagers 55533
41 CRISTINA—Discusión *1:00* 43668
47 SEVCEC—Discusión *1:00* 93264
49 BARNEY & FRIENDS (CC)—Children 4620
50 ANOTHER PAGE—Reading 158007
55 STAR TREK—Science Fiction *1:00* 41200
Jealousy is the catalyst when the Enterprise picks up two passengers: an alien whose ugliness drives humans mad, and his stunning woman companion (Diana Muldaur).
A&E REMINGTON STEELE *1:00* 592939
BRV MOVIE—Drama *1:50* ★★★ 9333823
"Breaker Morant." See Thurs. 8 P.M.
CNB MARKET WRAP *2:00* 58533
CNN INSIDE POLITICS 400484
COM MONTY PYTHON'S FLYING CIRCUS—Comedy 33736
DIS DINOSAUR! (CC) *:50* 3806397
An examination of the link between dinosaurs and birds explores the 1861 discovery of a perfectly preserved archeopteryx in a German limestone quarry. Also: extinction theories.
DSC GREAT CHEFS—GREAT CITIES 782465
E! O.J. SIMPSON TRIAL CONTINUES
ESN SENIOR GOLF *2:00* 427026
First-round play in the Kroger Senior Classic in Mason, Ohio. (Live)
FAM I'M TELLING—Game 120216
FX WONDER WOMAN *1:00* 4568200
LIF SPENSER: FOR HIRE *1:00* 827262
MTV GRIND—Eric Nies 128858
NIK SALUTE YOUR SHORTS 780007
Telly (Venus DeMilo) quits the basketball team before a big tournament. Ug: Kirk Baily. ZZ: Megan Berwick. Bobby: Danny Cooksey.
TNT MOVIE—Adventure *2:00* ★★ 431842
"Bandido." (1956) The exploits of a shady

American gun smuggler (Robert Mitchum) during the 1916 Mexican revolution. Ursula Thiess. Escobar: Gilbert Roland.
(USA) **GOLF (CC)** *2:00* 763465
Second-round play in the Western Open in Lemont, Ill. (Live)
4:05 (SHO) **MOVIE—Comedy** *2:05* ★★★ 65706484
"The Private Life of Sherlock Holmes." Robert Stephens, Colin Blakely, Christopher Lee.
(TBS) **SCOOBY DOO—Cartoon** 6926552
4:30 (5) (61) **POWER RANGERS (CC)** 9736/203295
(8) **EXTRA (CC)** 8674
(11) **ALADDIN (CC)—Cartoon** 4842
(13) **GHOSTWRITER (CC)—Children** 2262
A new mystery begins after Gaby and others become ill. Gaby: Mayteana Morales. Rob: Todd Alexander.
(20) **BIKER MICE—Cartoon** 59736
(21) **BARNEY & FRIENDS (CC)** 48200
(25) **CLUB CONNECT—Teenagers** 31378
(31) **VIDEO MUSIC BOX** *1:00* 469823
(49) **SESAME STREET (CC)** *1:00* 93668
(50) **BILL NYE (CC)—Children** 147991
(CNN) **EARLYPRIME (CC)** *1:00* 365200
(COM) **KIDS IN THE HALL—Comedy** 22620
(DSC) **WORLD CLASS CUISINE** 788649
(FAM) **MASTERS OF THE MAZE—Game** 420200
(MAX) **MOVIE—Fantasy** *1:30* ★ 253823
"A Gnome Named Gnorm." Anthony Michael Hall, Jerry Orbach, Claudia Christian.
(MTV) **SANDBLAST—Game** 220282
(NIK) **HEY DUDE—Children** 779991
Mr. Ernst sets up an employee-of-the-week competition.
(SC) **NEWSPORT JOURNAL** 349397
4:35 (TBS) **BRADY BUNCH—Comedy** 1865007
5PM (2) (7) **NEWS** *1:00*
(3) (8) **NEWS**
(4) **LIVE AT FIVE** *1:00* 2571
(5) **MONTEL WILLIAMS—Discussion** *1:00* 9649
Scheduled guest: singer Aaron Neville.
(9) **RICKI LAKE—Discussion** *1:00* 4303
Scheduled program topic: stereotypes about homosexuality.
(11) **BEVERLY HILLS, 90210 (CC)** *1:00* 6571
Spoiled kids with smart mouths spoil Brandon's enthusiasm for coaching baseball; an ailing Jim (James Eckhouse) howls at Brenda's request to keep a stray dog.
(13) **CARMEN SANDIEGO (CC)—Children** 5484
(20) **MIGHTY MAX—Cartoon** 28378
(21) **SESAME STREET (CC)** *1:00* 56129
(25) **RACE TO SAVE THE PLANET** *1:00* 90587
(30) **MARRIED . . . WITH CHILDREN (CC)—Comedy** 40113
(41) **PRIMER IMPACTO—Magazine** *1:00* 4113
Entre los segmentos: "Niños Perdidos."
(47) **OCURRIO ASI—Magazine** *1:00* 9561
(50) **BARNEY & FRIENDS (CC)** 510303
(55) **FAMILY FEUD—Game** 6610
(61) **ALADDIN (CC)—Cartoon** 330129
(A&E) **LOU GRANT—Drama** *1:00* 379002
(AMC) **HOLLYWOOD SOUNDTRACK STORY** *1:00* 507216
(BET) **RAP CITY—Music** *1:30* 995910
(COM) **SATURDAY NIGHT MARATHON** *6:00* 7782991
Six episodes from the series.
(DIS) **MOVIE (CC)—Adventure** *1:35* ★★ 5436262
"A Spaceman in King Arthur's Court."
(DSC) **WILDLIFE TALES** 148587
(FAM) **THAT'S MY DOG—Game** 300910
(FX) **BATMAN—Adventure** 5877378
(HBO) **WIMBLEDON TENNIS (CC)** *3:00* 154397
Men's semifinal play, taped today in the London suburb.
(LIF) **CAGNEY & LACEY** *1:00* 392991
(MTV) **REAL WORLD** 308552
(NIK) **LOONEY TUNES—Cartoon** *1:00* 474656
(SC) **LACROSSE WEEKLY** 609281
5:05 (TBS) **SAVED BY THE BELL (CC)** 2008668
5:30 (3) (8) **NEWS**
(13) **BILL NYE (CC)—Children** 6842
Nye serves up easy-to-swallow explanations about how the body's digestive system processes food into energy.
(20) **SONIC THE HEDGEHOG—Cartoon** 46216

(30) CHEERS (CC)—Comedy 71571
(31) NEWS CITY—Report 75397
(49) CARMEN SANDIEGO (CC)—Children 4484
(50) IN JULIA'S KITCHEN (CC) 161571
(55) INSIDE EDITION (CC) 8668
(61) FULL HOUSE (CC)—Comedy 981397
Danny wants to show he's cool by singing at D.J.'s school fund-raiser, but D.J. thinks his performance would be dorky. Bob Saget.
(CNN) SHOWBIZ TODAY—Magazine 480620
(DSC) UNDERSEA WORLDS 875129
(ENC) MOVIE—Fantasy *1:40* ★ 18933842
"Weird Science." Anthony Michael Hall.
(FAM) RIN TIN TIN K-9 COP (CC) 725692
(FX) BATMAN—Adventure 9806587
(MTV) MOST WANTED JAMS 525674
(NSP) THIS WEEK IN PRO SOCCER 4073262
(SC) FOREVER BASEBALL 330649
(TNN) WILDHORSE SALOON *1:00* 231910
5:35 (TBS) SAVED BY THE BELL (CC) 8492200
5:40 (TMC) MOVIE—Thriller *1:35* 33451281
"Betrayal of the Dove." Helen Slater.

EVENING

6 PM (2) (3) (4) (7) (8) (30) NEWS
(5) CURRENT AFFAIR (CC) 3129
(9) MARRIED . . . WITH CHILDREN (CC) 7939

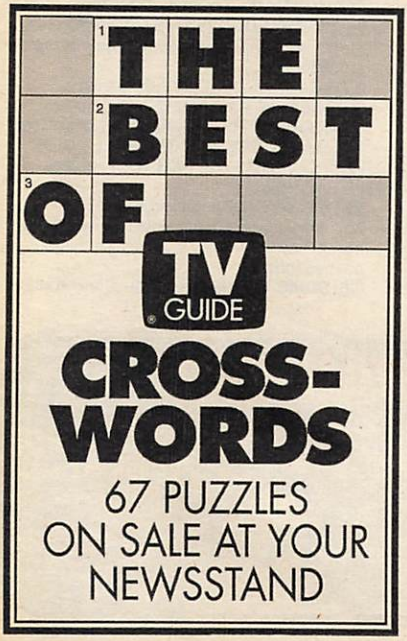

(11) FULL HOUSE (CC)—Comedy 2007
Jesse gives Michelle a bad lesson in human relations when he teaches her to retaliate against the class bully (Miko Hughes). Mrs. Manning: Roseanne Katon.
(13) (50) NEW JERSEY NEWS 3755/168484
(20) V.R. TROOPERS (CC)—Children 43129
(21) MacNEIL, LEHRER (CC) *1:00* 84674
(25) JOURNAL—News 45571
(31) NUMERO UNO—In Italian *1:30* 131378
(41) NOTICIAS
(47) NOTICIERO 1571
(49) BILL NYE (CC)—Children 1397
(55) JEOPARDY! (CC)—Game 8281
(61) SIMPSONS (CC)—Cartoon 971910
Homer sells his soul for a donut; Vampire Burns invites the Simpsons for dinner.
(A&E) POLICE STORY *1:00* 751755
(AMC) MOVIE—Drama (BW) *2:05* ★★★★
"The Little Foxes." 6331303
(BRV) SOUTH BANK SHOW *:55* 6275113
(CNB) BUSINESS INSIDERS 87533
(CNN) NEWS *1:00*
(COM) SATURDAY NIGHT MARATHON CONTINUES
(DSC) WINGS—Documentary *1:00* 839587
(E!) O.J. SIMPSON TRIAL CONTINUES
(ESN) UP CLOSE—Discussion 145910
(FAM) EVENING SHADE (CC)—Comedy 975115
(FX) MISSION: IMPOSSIBLE *1:00* 8281804
(LIF) SUPERMARKET SWEEP—Game 228699
(MAX) MOVIE (CC)—Comedy *1:45* ★★ 9989842
"Switching Channels." Kathleen Turner.
(MTV) BEST OF THE '90s 775197
(NIK) LEGENDS OF THE HIDDEN TEMPLE—Cartoon 790484
(NSP) NEWSPORT TONITE 4176303
(SC) METS INSIDE PITCH—Fran Healy 320262
(TNT) STARSKY & HUTCH *1:00* 876026
(USA) KNIGHT RIDER—Adventure *1:00* 475303
6:05 (TBS) GROWING PAINS—Comedy 8329736
6:25 (SHO) MOVIE—Comedy *1:35* 60386484
"Magic Kid." Ted Jan Roberts.
6:30 (2) (3) CBS NEWS (CC)—Dan Rather 113/939
(4) (30) NBC NEWS (CC)—Tom Brokaw 281/69736
(5) GOLDEN GIRLS (CC)—Comedy 4281
In a show about Alzheimer's disease, Sophia (Estelle Getty) befriends a forgetful octogenarian (Joe Seneca); and Blanche gives away Rose's beloved teddy bear.
(7) (8) ABC NEWS (CC)—Peter Jennings 6649/7991
(9) MARRIED . . . WITH CHILDREN (CC) 1991
Refusing to call an exterminator, Al (Ed O'Neill) wages a "personal" battle with a mouse. Steve: David Garrison.
(11) DOOGIE HOWSER, M.D. (CC) 9587
A Laotian family's religious beliefs jeopardize Doogie's care of a crippled youth. Janine: Lucy Boryer. The Stewarts: Richard Fancy,

Elizabeth Norment. Masuda: Emily Kuroda. Shaman: Paul Fujimoto. Judge: Ed Bernard.
13 49 50 **NIGHTLY BUSINESS REPORT** 4007/2649/159736
Market monitor: Robert S. Morrow, editor and publisher, "High Tech Growth Forecaster."
20 **GARFIELD AND FRIENDS—Cartoon** 54281
25 **EDITORS—Discussion** 36823
41 **NOTICIERO UNIVISION** 7129
47 **TELENOTICIAS—Raul Peimbert** 2823
55 **WHEEL OF FORTUNE (CC)—Game** 9533
61 **COACH (CC)—Comedy** 962262
Hayden makes a dogged attempt to get money from Mrs. Rizzendough at a dog show. Pamela Rizzendough: Priscilla Morrill. Martha: Beth Grant. Luther: Jerry Van Dyke.
BET **NEWS**
CNB **BUSINESS TONIGHT (CC)** 98723
ESN **SPORTSCENTER** *1:00* 137674
FAM **EVENING SHADE (CC)—Comedy** 121945
LIF **SHOP 'TIL YOU DROP—Game** 870561
MTV **REAL WORLD** 129587
NIK **RUGRATS (CC)—Cartoon** 781736
Tommy wonders if his dad is a robot; and one of the Rugrats takes a trip to the post office.
NSP **NEWSPORT TONITE** 4094755
SC **HORSE RACING FROM BELMONT** 344842
TNN **CLUB DANCE** *1:00* 518571
6:35 DIS **MOVIE (CC)—Fantasy** *1:35* 67513026
"A Connecticut Yankee in King Arthur's Court." Keshia Knight Pulliam, Michael Gross.
TBS **WHO'S THE BOSS? (CC)** 2968804
7 PM 2 **HARD COPY (CC)—Newsmagazine** 5804
3 **INSIDE EDITION (CC)** 5858
4 **EXTRA (CC)** 3200
5 **ROSEANNE (CC)—Comedy** 4638
During the family's busy weekend activities, a door-to-door salesman (Jeff Corey) drops by—then drops dead in the Conner kitchen. Roseanne Arnold, John Goodman.
7 8 **JEOPARDY! (CC)—Game** 1674/9216
9 **BAYWATCH (CC)—Drama** *1:00* 69194
Conclusion. Fog hinders efforts to find Mitch and Buzzy; Summer confronts an amorous apparition (Stephen Held); C.J. is in over her head at Sea World. Buzzy: John Beck. Keith: Jon Lindstrom. Diana: Eve Brenner.
11 **FRESH PRINCE (CC)—Comedy** 7200
Will learns a sobering lesson after Carlton (Alfonso Rebeiro) pops the wrong pills from Will's locker. Vanessa: Johari. John: Mark Ballou. Cindy: Mary Morrow.
13 49 **MacNEIL, LEHRER (CC)** *1:00* 11692/11674
20 **SUPER DUPER BASEBALL BLOOPERS 2** *1:00* 12842
Humorous moments with Major League players and personnel.
21 **ITN WORLD NEWS** 57858
25 **LE JOURNAL: FRENCH NEWS** 91216

Friday GUIDELINES

☐ **Wimbledon Tennis:** On Centre Court today—the men's semifinals. The winners meet on Sunday for the title. —1 PM 4 30

☐ Dyan Cannon and Pernell Roberts guest star on the first episode of a two-part **Diagnosis Murder** repeat. The cast also features three generations of Van Dykes: Dick, son Barry and grandson Carey. —8 PM 2 3

☐ **Kung Fu: The Legend Continues** interrupts its summer-rerun slate with a first-run episode involving Nazis, catacombs and an ancient chalice—but not Indiana Jones. Action veteran Alex Cord (*Airwolf*) guest stars. —9 PM 9

☐ Tom Skerritt directed tonight's emotional **Picket Fences** repeat, which includes appearances by Mandy Patinkin and Hector Elizondo in their roles from *Chicago Hope*. —10 PM 2 3

☐ **Homicide: Life on the Street**. Andre Braugher is riveting as the wily Pembleton on a repeat outing that finds him interrogating a murder suspect who may have multiple personalities. Watching from behind a two-way mirror: Lts. Russert and Giardello. —10 PM 4 30

☐ Hold yer horses, pardner. **Elko: A Cowboy Gathering** ain't no rodeo. Nope, it's the 1994 Cowboy Poetry Festival in Elko, Nev. That's right—*poetry*. Some durned good stuff about life on the ranch and the range. There's music, too, from folks like Michael Martin Murphey. As Western sage Waddie Mitchell puts it, the event is like "a great big family reunion—only everybody likes each other." —10 PM 13

Friday Evening

	6:00	6:30	7:00	7:30	8:00 (Prime Time)	8:30 (Prime Time)
2	News	CBS News	Hard Copy	Entmt. Tonight	Diagnosis Murder	
3	News	CBS News	Inside Edition	Eye on the Games	Diagnosis Murder	
4	News	NBC News	Extra	Inside Edition	Unsolved Mysteries	
5	Current Affair	Golden Girls	Roseanne	Simpsons	From the Crypt	From the Crypt
7	News	ABC News	Jeopardy!	Wheel of Fortune	Family Matters	Boy Meets World
8	News	ABC News	Jeopardy!	Wheel of Fortune	Family Matters	Boy Meets World
9	Married...	Married...	Baywatch		Babylon 5	
11	Full House	Doogie Howser	Fresh Prince	Family Matters	**Movie:** *Suspect*	
13	N.J. News	Business Report	MacNeil, Lehrer		Wash. Week	Wall St. Week
20	V.R. Troopers	Garfield	Super Duper Baseball Bloopers 2		Baseball: Red Sox at Twins	
21	MacNeil, Lehrer		ITN World News	21 Edition	Keeping Up...	Waiting for God
25	Journal	Editors	Le Journal	The Chinese	The Americas	
30	News	NBC News	Entmt. Tonight	Hard Copy	Unsolved Mysteries	
31	Numero Uno			News from Italy	Travels in Europe	Firing Line
41	Noticias	Noticiero	Agujetas de color de rosa		María José	
47	Noticiero	Telenoticias	Pura sangre		**Película:** *Tacos al carbón*	
49	Bill Nye	Business Report	MacNeil, Lehrer		Wash. Week	Wall St. Week
50	N.J. News	Business Report	N.J. News	Reporters	Another View	On the Record
55	Jeopardy!	Wheel of Fortune	Oprah Winfrey		**Movie:** *A Show of Force*	
61	Simpsons	Coach	Roseanne	Murphy Brown	From the Crypt	From the Crypt
CABLE-TV CHANNELS						
A&E	Police Story		Rockford Files		Biography	
BET	Rap City (5:00)	News	What's Hap'ning...	What's Hap'ning!!	Roc	ComicView
BRV	South Bank		Twin Peaks		**Movie:** *Citizens Band*	
CNB	Bus. Insiders	Business Ton.	Money Club	Steals/Deals	Cal Thomas	Equal Time
CNN	News		Moneyline	Crossfire	News	Inside Politics
COM	Saturday Night Marathon Continues					
DSC	Wings		Beyond 2000	Next Step	Shipwrecks	Pirates
E!	O.J. Simpson Trial Continues		Theme Parks A-Go-Go		Fashion Week	Gossip Show
ESN	Up Close	SportsCenter		Golf: Isuzu Celebrity Championship		Boxing →
FAM	Evening Shade	Evening Shade	Waltons		Paradise	
FX	Mission: Impossible		Jane Wallace	Hooperman	Hart to Hart	
LIF	Supermarket	Shop 'til Drop	Designing Women	Designing Women	Barbara Walters	
MSG	Off the air		Summer Bloopers (7:05)	Page One	Pregame	Baseball: Yankees at Rangers
MTV	Best of '90s	Real World	Singled Out	Week in Rock	Video Countdown	
NIK	Hidden Temple	Rugrats	Doug	Clarissa Explains	Welcome Back Kotter Marathon	
TBS	G. Pains (6:05)	Who's the Boss? (6:35)	Andy (7:05)	Baseball: Giants at Braves (7:35)		
TNN	Saloon (5:30)	Club Dance		Country News	Rodeo: Jerome Davis Challenge	
TNT	Starsky & Hutch		Heat of the Night		**Movie:** *The Comancheros*	
USA	Knight Rider		Wings	Wings	**Movie:** *Return of the Jedi*	
PREMIUM CHANNELS						
AMC	**Movie:** *The Little Foxes*				**Movie:** *Wild River*	
DIS	**Movie** (5:00)	**Movie:** *A Connecticut Yankee in King Arthur's Court* (6:35)				**Movie** →
ENC	**Movie:** *Weird Science* (5:30)		**Movie:** *Kramer vs. Kramer* (7:15)			
HBO	Wimbledon Tennis: Men's Semifinal-Round Play (5:00)				**Movie:** *Wayne's World 2*	
MAX	**Movie:** *Switching Channels*				**Movie:** *Flinch*	
NSP	NSP Tonite	NSP Tonite	Pete Rose			
SC	Mets Inside	Horse Racing	Mets Pregame	Baseball: Mets at Pirates		
SHO	**Movie:** *Magic Kid* (6:25)				**Movie:** *Getting Even with Dad*	
TMC	**Movie:** *Betrayal of the Dove* (5:40)		**Movie:** *Fathers and Sons* (7:15)			

Prime Time — July 7, 1995

	9:00	9:30	10:00	10:30	11:00	11:30
2	Due South		Picket Fences		News	David L. (11:35)
3	Due South		Picket Fences		News	David L. (11:35)
4	Dateline NBC		Homicide: Life on the Street		News	Wimbledon Update (11:35)
5	X-Files		News		Cops	M*A*S*H
7	Step by Step	Mr. Cooper	20/20		News	Nightline (11:35)
8	Step by Step	Mr. Cooper	20/20		News	Special Olympics Update (11:35)
9	Kung Fu: The Legend Continues		News		Jenny Jones	
11	**Movie** (Cont.)		News		Cheers	Murphy Brown
13	Language of Life with Bill Moyers		Eiko: A Cowboy Gathering		Charlie Rose	
20	Baseball (Cont.)				Love Connection	Infomercial
21	Detectives	Brittas Empire	Chefl	Bingles	...Being Served?	ITN World News
25	Korean News		Polish/Slavic	Greek News	Int'l Business	First Edition
30	Dateline NBC		Homicide: Life on the Street		News	Wimbledon Update (11:35)
31	Sneak Previews	Furniture	Trailside	Newscity	Chinese Programming	
41	**Pelicula:** *Será anunciada*				Noticias	Noticiero
47	**Pelicula** (Cont.)		Dando y dando		Telenoticias	Comercial
49	McLaughlin Group	Ct. Lawmakers	Language of Life with Bill Moyers		Saving Place	Alive TV (11:40)
50	Mystery!		Germans in Wwii		N.J. News	An Evening with the Presidents
55	**Movie** (Cont.)		News		Rush Limbaugh	**Movie**
61	X-Files		News		Baywatch	

CABLE-TV CHANNELS

A&E	Investigative Reports		Ancient Mysteries		Law & Order	
BET	Video Soul				Roc	News
BRV	**Movie** (Cont.)		Search for Robert Johnson		**Movie:** *Greaser's Palace*	
CNB	Rivera Live		Charles Grodin		Real Personal	Equal Time
CNN	Larry King Live		News	Simpson Review	Sports	Moneyline
COM	Saturday Night Marathon Continues				...Incorrect	Kids in the Hall
DSC	Spirit of Survival	Fields of Armor	Hunters		Shipwrecks	Pirates
E!	Talk Soup		David Letterman		Howard Stern	Howard Stern
ESN	Boxing: Hughes-Rupa (welterweights) (Cont.)			Baseball Tonight	SportsCenter	
FAM	Rescue 911		700 Club		Darrell Waltrip	Rescue 911
FX	Dynasty		In Living Color	In Living Color	Sound FX	
LIF	**Movie:** *National Lampoon's Vacation*				Designing Women	Designing Women
MSG	Baseball (Cont.)					
MTV	Video Countdown (Cont.)		The State	Beavis/Butt-head	Singled Out	MTV Sports
NIK	Welcome Back Kotter Marathon (Cont.)				Taxi	Mary Tyler Moore
TBS	Baseball (Cont.)			**Movie:** *The Disappearance of Flight 412* (10:35)		
TNN	Music City Tonight			Country News	Club Dance	
TNT	**Movie** (Cont.)		**Movie:** *The Searchers* (10:20)			
USA	**Movie** (Cont.)				Duckman	**Movie**

PREMIUM CHANNELS

AMC	**Movie** (Cont.)		**Movie:** *East of Eden*			
DIS	**Movie:** *A Connecticut Yankee in King Arthur's Court* (Cont.)			**Movie:** *Project X*		
ENC	**Movie:** *Cheech and Chong's Next Movie*				**Movie:** *The Dresser*	
HBO	**Movie** (Cont.)	Rita Rudner		**Movie:** *Ace Ventura*		
MAX	**Movie** (Cont.)	**Movie:** *Fatal Attraction*				**Movie**
NSP	NSP Talk				NSP Journal	Pro Soccer
SC	Baseball (Cont.)				Horse Racing	Harness Racing
SHO	**Movie** (Cont.)		Outer Limits		**Movie:** *China Moon*	
TMC	**Movie:** *Malice*			**Movie:** *Hidden Obsession* (10:50)		

(30) ENTERTAINMENT TONIGHT (CC) 37649
(41) AGUJETAS DE COLOR DE ROSA—Novela *1:00* 52804
(47) PURA SANGRE—Novela *1:00* 38200
(50) NEW JERSEY NEWS 434939
(55) OPRAH WINFREY (CC) *1:00* 67736
Scheduled discussion topic: a discussion of child-rearing techniques.
(61) ROSEANNE (CC)—Comedy 247465
Roseanne and Dan plan a real honeymoon; Becky (Lecy Goranson) refuses to dissect a frog in biology class; Darlene finds her paper route to be more than she can handle.
(A&E) ROCKFORD FILES (CC) *1:00* 221939
(BET) WHAT'S HAPPENING NOW!! 601649
(BRV) TWIN PEAKS—Drama *1:00* 131945
(CNB) MONEY CLUB—Finance 79026
(CNN) MONEYLINE (CC) 759262
(DSC) BEYOND 2000—Magazine 224133
Hovercrafts; tree cloning.
(E!) THEME PARKS A-GO-GO *1:00* 237113
A visit to major amusement parks, including Disneyland, Six Flags and Dollywood.
(FAM) WALTONS—Drama *1:00* 656216
(FX) UNDER SCRUTINY WITH JANE WALLACE 5880842
(LIF) DESIGNING WOMEN (CC) 393620
(MSG) SPORTSDESK 3690804
(MTV) SINGLED OUT—Game 491216
(NIK) DOUG—Cartoon 529365
Doug volunteers to take get-well cards to a hospitalized Mr. Bone.
(NSP) PETE ROSE—Discussion *2:00* 7048262
(SC) METS PREGAME 792945
(TNT) IN THE HEAT OF THE NIGHT (CC)—Crime Drama *1:00* 511552
(USA) WINGS (CC)—Comedy 857858
(VH1) TOP 10 COUNTDOWN *1:00* 313587
7:05 (MSG) SUMMER BLOOPERS 31170026
A look at people in humorous situations.
(TBS) ANDY GRIFFITH—Comedy (BW) 4186842
7:15 (ENC) MOVIE—Drama *1:50* ★★★★ 81644533
"Kramer vs. Kramer." Dustin Hoffman.
(TMC) MOVIE—Drama *1:40* ★★ 20216200
"Fathers and Sons." Jeff Goldblum.
7:30 (2) ENTERTAINMENT TONIGHT (CC) 397
(3) EYE ON THE GAMES 823
(4) INSIDE EDITION (CC) 465
(5) SIMPSONS (CC)—Cartoon 1115
Homer sells his soul for a donut; Vampire Burns invites the Simpsons for dinner.
(7) (8) WHEEL OF FORTUNE (CC) 5533/9303
(11) FAMILY MATTERS (CC)—Comedy 5571
When Eddie's big ego threatens to disband his group during the making of a rock video, the rest of the Winslows offer some ideas. Eddie: Darius McCrary. Rachel: Telma Hopkins.
(21) 21 EDITION: WEEK IN REVIEW 85129
(25) THE CHINESE—Documentary 32007
(30) HARD COPY (CC)—Newsmagazine 58620
(31) NEWS FROM ITALY—In Italian 58674
(50) REPORTER'S ROUNDTABLE 148620
(61) MURPHY BROWN (CC)—Comedy 853754
Morning-show host Murphy can't adjust to the show's easy-going style, while co-host Corky rises and shines. Candice Bergen, Faith Ford. Eugene Kinsella: Alan Oppenheimer.
(BET) WHAT'S HAPPENING!!—Comedy 428858
(CNB) STEALS AND DEALS (CC) 98787
Topic: gadgets.
(CNN) CROSSFIRE (CC) 407397
(DSC) NEXT STEP—Science 789378
A visit to the San Diego Zoo's storage facility for genetic samples of endangered species.
(ESN) GOLF *1:00* 580378
First-round play in the Isuzu Celebrity Championship in Lake Tahoe, Cal. (Live)
(FX) HOOPERMAN—Comedy-Drama 9710736
(LIF) DESIGNING WOMEN (CC) 123303
(MSG) PAGE ONE—Discussion 52823
(MTV) WEEK IN ROCK 870741
(NIK) CLARISSA EXPLAINS IT ALL (CC)—Comedy 770620
Opinionated Clarissa (Melissa Joan Hart) lands a position as an advice columnist for her school newspaper.
(SC) BASEBALL *3:30* 328129
New York at Pittsburgh. (Live)
(TNN) COUNTRY NEWS—Magazine 157378
(USA) WINGS (CC)—Comedy 492465
7:35 (TBS) BASEBALL (CC) *3:00* 47536216
San Francisco at Atlanta. (Live)
8 PM (2) (3) DIAGNOSIS MURDER (CC) *1:00* 3587/7113
When a colleague is murdered and the man's wife implicated in the crime, Dr. Sloan (Dick Van Dyke) helps locate a witness who may clear her name. Part 1 of two. Steve: Barry Van Dyke. Jack: Scott Baio. Amanda: Victoria Rowell. Briggs: Michael Tucci. (Repeat)

Guest Cast

Elliot Valin ..... Pernell Roberts
Bonnie Valin ..... Dyan Cannon
Roger Valin ..... Matthew Glave
Surfer ..... Carey Van Dyke
Kimi ..... Jamie Luner

(4) (30) UNSOLVED MYSTERIES (CC) *1:00* 5755/29194
Reports include the discovery of a human skeleton buried near a San Marino (Cal.) home; a planned salvaging expedition in the San Francisco Bay area to find a World War II enemy submarine; a profile of a police sketch artist. (Repeat)
(5) (61) TALES FROM THE CRYPT (CC) 9026/256113
A disc jockey at a small radio station cues up murder when he becomes convinced that his wife is a threat to his success. Miguel Ferrer, Linda Doucett, Rusty Schwimmer.
[Fox is advising viewer discretion. Another episode follows.]

7 8 FAMILY MATTERS (CC) 4194/2736
A therapist (Thom Sharp) who's hoping to get to the bottom of the Winslows' tensions has the family reflect on life with Urkel (in flashbacks). Sue: Rachel True. Urkel: Jaleel White. Carl: Reginald VelJohnson. Eddie: Darius McCrary. Laura: Kellie Shanygne Williams. (Repeat)
9 BABYLON 5 (CC) *1:00* 78842
G'Kar (Andreas Katsulas) asks Sheridan to intervene militarily on behalf of the Narns; Ivanova tries to institute an ambassadorship with a visiting alien. Zack Allan: Jeff Conaway. Correlilmurzon: Ian Ambercrombie.
11 MOVIE—Thriller *2:00* ★★ 74026
"Suspect." (1987) A lawyer (Cher) jeopardizes her career—and her life—by collaborating with a juror (Dennis Quaid) to unmask a murderer. Carl: Liam Neeson.
13 49 WASHINGTON WEEK (CC) 1668/2910
20 BASEBALL *3:00* 700216
Boston at Minnesota. (Live)
21 KEEPING UP APPEARANCES 60378
25 THE AMERICAS—Documentary *1:00* 85736
31 TRAVELS IN EUROPE 33823
41 MARIA JOSE—Novela *1:00* 61552
47 PELICULA—Comedia *2:00* 25736
"Tacos al carbón." (Mexicana; 1972) Un taquero se hace rico y se mete en un lío con las mujeres. Vicente Fernández, Nadia Milton, Ana Martín, Fernando Soto "Mantequilla."
50 ANOTHER VIEW 516587
55 MOVIE—Drama *2:00* ★★ 70200
"A Show of Force." (1990) In Puerto Rico, an American journalist (Amy Irving) investigates the killing of two nationalists by police. Luis: Andy Garcia. Jesus: Lou Diamond Phillips. Howard: Robert Duvall. Frank: Kevin Spacey.
A&E BIOGRAPHY *1:00* 303587
This profile of George Washington (1732-99) chronicles his experiences as a surveyor, a Virginia legislator, the commander of the Continental Army and a two-term President. Also: comments from biographers.
AMC MOVIE—Drama *2:00* ★★★ 687571
"Wild River." Montgomery Clift, Lee Remick.
BET ROC (CC)—Comedy 610397
BRV MOVIE—Comedy-Drama *1:40* ★★★ 5620465
"Citizens Band." (1977) Jonathan Demme's character study of small-town America, with CB radios linking a cross section of the populace. Paul Le Mat, Candy Clark, Ann Wedgeworth. Dean: Bruce McGill.
CNB CAL THOMAS—Interview 51674
CNN NEWS (CC)—Battista/Soles
DSC SHIPWRECKS—Documentary 929741
A diving expedition to explore a shipwreck at the bottom of Lake Huron.
E! FASHION WEEK 241281
FAM PARADISE—Western *1:00* 569736
FX HART TO HART *1:00* 1251194

HBO MOVIE (CC)—Comedy *1:35* ★★ 1055200
"Wayne's World 2." Mike Myers, Dana Carvey.
LIF BARBARA WALTERS INTERVIEWS (CC) *1:00* 565910
Included: Goldie Hawn (from 1982).
MAX MOVIE (CC)—Thriller *1:30* 258378
"Flinch." Judd Nelson, Gina Gershon.
MSG YANKEES PREGAME 19620
MTV VIDEO COUNTDOWN *2:00* 561194
NIK WELCOME BACK KOTTER MARATHON—Comedy *3:00* 419736
Six episodes from the series.
SHO MOVIE—Comedy *1:50* ★★ 4809842
"Getting Even with Dad." Macaulay Culkin.
TNN RODEO *1:00* 504262
Coverage of the PBR Jerome Davis Challenge, taped in Charlotte.
TNT MOVIE—Western *2:20* ★★★ 5254823
"The Comancheros." (1961) Slam-bang action animates this saga of outlaws and Texas Rangers. John Wayne, Ina Balin, Stuart Whitman, Nehemiah Persoff, Lee Marvin, Michael Ansara, Pat Wayne, Bruce Cabot.
USA MOVIE (CC)—Science Fiction *3:00* ★★★ 408228
"Return of the Jedi." (1983) Luke Skywalker (Mark Hamill), Princess Leia (Carrie Fisher) and Han Solo (Harrison Ford) in stage three of

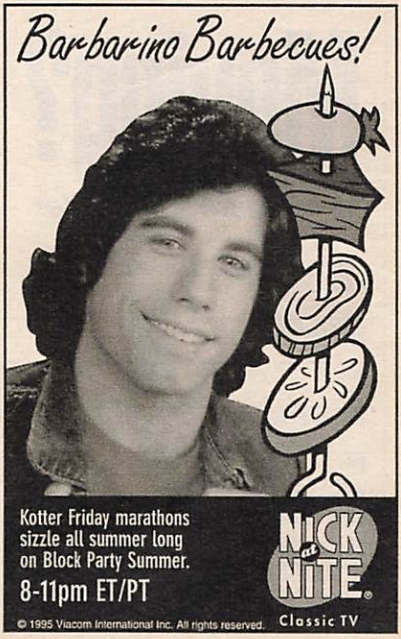

the "Star Wars" saga. Billy Dee Williams. C3PO: Anthony Daniels. Chewbacca: Peter Mayhew. Emperor: Ian McDiarmid.
(VH1) **LAST WORD—Discussion** 254755
8:30 (5) (61) **TALES FROM THE CRYPT (CC)** 8533/235620
A video-game designer (Peter Dobson) wins over a woman and boosts his career with the help of an imaginary friend. (Repeat)
[Fox is advising viewer discretion.]
(7) (8) **BOY MEETS WORLD (CC)** 6129/4571
When Shawn (Rider Strong) can't decide between two girls, he asks Cory to date one of them while he gets to know the other. Linda: Haylie Johnson. Stacy: Molly Morgan. Chubbie: John Capodice. Amy: Betsy Randle. Alan: William Russ. (Repeat)
(13) (49) **WALL STREET WEEK (CC)** 6303/4945
Topic: summer-travel industries.
(21) **WAITING FOR GOD—Comedy** 72113
(31) **FIRING LINE—Discussion** 25858
(50) **ON THE RECORD** 422194
(BET) **COMICVIEW** 699804
(CNB) **EQUAL TIME—Discussion** 67281
(CNN) **INSIDE POLITICS (CC)** 850945
(DIS) **MOVIE (CC)—Musical** *1:50* ★★★
"A Connecticut Yankee in King Arthur's Court." 1898755

Moving?
Don't forget your TV Guide!

Name
Old Address
City State Zip
New Address
City State Zip

Complete this form and send it to:
TV Guide Customer Service
PO Box 900
Radnor PA 19088-0900

(DSC) **PIRATES—Documentary** 274638
Chronicling the history of Viking pirates from the late 700s to 1100.
(E!) **GOSSIP SHOW** 333216
(ESN) **BOXING (CC)** *2:00* 986741
Scheduled: James Hughes (21-8, 17 KOs) vs. Nick Rupa (23-3-1, 11 KOs) in a 12-round welterweight bout in Bossier City, La. (Live)
(MSG) **BASEBALL** *3:30* 895533
New York at Texas. (Live)
(VH1) **FLIX—Movie Reviews** 233262
9PM (2) (3) **DUE SOUTH (CC)** *1:00* 9133/4649
To pay his gambling debt to a mobster, a couple (Mark Ruffalo, Natalie Radford) agree to sell their infant son to an adoption lawyer. But when the mother has a change of heart, the father kidnaps the boy. (Repeat)

Additional Cast

Morrisot ..... Elizabeth Lennie
Claude ..... Diego Chambers
Monet ..... John Stoneham Sr.
Degas ..... Kevin Rushton
Bicyclist ..... Carla Markwick

(4) (30) **DATELINE NBC (CC)** *1:00* 5991/12858
Scheduled: A report on big-wave surfing, which, according to correspondent John Larson, is "like falling off the top of a three-story building." The segment also chronicles the 1993 death of renowned surfer Mark Foo, who was killed while surfing.
(5) (61) **X-FILES (CC)** *1:00* 36842/311129
Scully (Gillian Anderson) is particularly affected as she and Mulder investigate a necrophile who has taken to murder in order to procure his victims. Mulder: David Duchovny. (Repeat)

Guest Cast

Donnie Pfaster ..... Nick Chinlund
Agt. Moe Bocks ..... Bruce Weitz
Ellen Brumfield ..... Glynis Davies
Agt. Busch ..... Mark Saunders

(7) (8) **STEP BY STEP (CC)** 98194/96736
J.T. (Brandon Call) goes skiing with his friends instead of spending Christmas with the family; nasty Aunt Edna (Doris Roberts) comes for a holiday visit. Phil: Jason Allen. Gabrielle: Megan Pryor. Larry: Jason Behr. (Repeat)
(9) **KUNG FU: THE LEGEND CONTINUES (CC)—Crime Drama** *1:00* 65378
Someone's after a World War II diary owned by Caine's father, which contains half a map leading to an ancient chalice with powers "too great for mortal man." Gary: Alex Cord. Natalie: Guylaine St.-Onge. Simon: Peter Messaline. Young Gary: Tyley Ross.
(13) **LANGUAGE OF LIFE WITH BILL MOYERS (CC)—Documentary** *1:00* 11656
Profiling Robert Hass, whose humorous delivery punctuates his translation of Japanese haiku; Claribel Alegria, a political exile from El Salvador whose works evoke her life there; and Carolyn Forche, whose poetry reflects

her experiences as a human-rights advocate. Included: interviews with the artists.
21 DETECTIVES—Comedy 29668
25 KOREAN NEWS AND CULTURE *1:00* 98200
31 SNEAK PREVIEWS 87620
41 PELICULA—Será anunciada *2:00* 71939
49 McLAUGHLIN GROUP 83200
50 MYSTERY! (CC) *1:00* 522668
A&E INVESTIGATIVE REPORTS *1:00* 210823
"The Rise and Fall of the Royal Family" considers the future of the British monarchy in light of recent scandals involving the Windsors. Included: clips of Queen Elizabeth.
BET VIDEO SOUL—Music *2:00* 772216
CNB RIVERA LIVE—Discussion *1:00* 54842
CNN LARRY KING LIVE (CC) *1:00* 867755
Scheduled guest host: Don Rickles. (Live)
COM SATURDAY NIGHT MARATHON CONTINUES
DSC SPIRIT OF SURVIVAL 596755
Chronicling the 1956 sinking of the Italian ocean liner Andrea Doria, which collided with the Swedish ship Stockholm off the coast of Nantucket. Included: rescue efforts.
E! TALK SOUP *1:00* 233397
ENC MOVIE—Comedy *1:40* ★★ 9534113
"Cheech and Chong's Next Movie."
FAM RESCUE 911 (CC) *1:00* 572200
FX DYNASTY—Drama *1:00* 1344858
LIF MOVIE—Comedy *2:00* ★★★ 575397
"National Lampoon's Vacation." (1983) Chevy Chase packs up his suburban family for a disastrous summer holiday. Beverly D'Angelo, Imogene Coca, Anthony Michael Hall.
NSP NEWSPORT TALK *2:00* 1360007
TMC MOVIE (CC)—Mystery *1:50* ★★ 1400007
"Malice." Alec Baldwin, Bill Pullman.
TNN MUSIC CITY TONIGHT *1:30* 876991
Featured: Bobby Bare.
VH1 VIDEOS *1:00* 239571

9:30 7 8 HANGIN' WITH MR. COOPER (CC) 96200/94842
Steve (Steve White) asks Mark to write a sports column; Tyler has a crush on a friend of Nicole's; and Vanessa dates a doctor who has less money than she thinks. Eric: Kristoff St. John. Rachel: Keeira Lyn Ford. (Repeat)
21 BRITTAS EMPIRE—Comedy 83991
31 FURNITURE ON THE MEND 63129
49 CONNECTICUT LAWMAKERS 30007
DSC FIELDS OF ARMOR 738804
Former German and British soldiers recall the 1942 battles at El Alamein in North Africa. Included are archival photos.
HBO RITA RUDNER: MARRIED WITHOUT CHILDREN (CC)—Comedy *1:00* 301842
The comic performs in Palm Springs (Cal.) at the McCallum Theater.
MAX MOVIE (CC)—Thriller *2:00* ★★★ 851736
"Fatal Attraction." Michael Douglas.

10PM 2 3 PICKET FENCES (CC) *1:00* 3910/7736
An ailing Wambaugh (Fyvush Finkel) travels to Chicago for specialized treatment, and Jill is sickened by his conceited doctor's lousy bedside manner. Meanwhile, a surprise announcement by Kimberly and Kenny angers Brock (Tom Skerritt). Dr. Geiger: Mandy Patinkin. Dr. Watters: Hector Elizondo. Myriam: Ann Guilbert. Kimberly: Holly Marie Combs. Kenny: Costas Mandylor. (Repeat)
4 30 HOMICIDE: LIFE ON THE STREET (CC)—Crime Drama *1:00* 5378/15945
While investigating the murders of three women, Pembleton is surprised when he encounters a suspect (Lucinda Jenney) who may have multiple-personality disorder. Pembleton: Andre Braugher. Lt. Russert: Isabella Hofmann. Giardello: Yaphet Kotto. Felton: Daniel Baldwin. Howard: Melissa Leo. (Repeat)

Other Cast

Matt Rhodes ..... Tony Todd
Sister Magdalena .... Pamela Payton-Wright
Ed Danvers ..... Zeljko Ivanek
Beth Felton ..... Mary B. Ward

5 9 11 55 61 NEWS *1:00*
7 8 20/20 (CC) *1:00* 31397/39939
13 ELKO: A COWBOY GATHERING (CC)—Documentary *1:00* 61133
Western bards and songsters entertain at the 10th annual Cowboy Poetry Gathering in Elko, Nev. The event (taped in 1994) features musical performances by Michael Martin Murphey, Ian Tyson, Don Edwards and Riders in the Sky; and readings by poets Waddie Mitchell, Bill Gunn, Paul Zarzyski, and Joel Nelson, who recites a moving verse about cowboy life written by Buck Ramsey.
21 CHEF!—Comedy 64378
25 POLISH AND SLAVIC NEWS 93804
31 TRAILSIDE—Outdoors 35858
47 DANDO Y DANDO—Juego *1:00* 37571
49 LANGUAGE OF LIFE WITH BILL MOYERS (CC) *1:00* 61115
50 GERMANS IN WWII *1:00* 525755
A&E ANCIENT MYSTERIES *1:00* 213910
The New Testament's Book of Revelation and its "dark, nightmarish vision" of the end of the world. Included: speculation on the identity of the book's author; a history of Megiddo, the ancient Israeli city that is the site of Armageddon; a look at similarities between Revelations and the prophecies of the Persian Zoroaster.
AMC MOVIE—Drama *2:00* ★★★★ 950939
"East of Eden." James Dean, Julie Harris. [Shown in letter-box format.]
BRV SEARCH FOR ROBERT JOHNSON—Documentary *:55* 1441769
The blues great (1911-1938) is profiled. Host: John Hammond.
CNB CHARLES GRODIN *1:00* 37129
CNN NEWS

(DSC) HUNTERS—Documentary *1:00* 228842
Included: the predatory habits of octopuses, wolves, crocodiles and piranhas.
(E!) DAVID LETTERMAN *1:00* 236484
(FAM) 700 CLUB—Religion *1:00* 655587
(FX) IN LIVING COLOR—Comedy 5621910
(MTV) THE STATE—Comedy 384587
(SHO) OUTER LIMITS (CC) *:45* 4794303
The historic first encounter between aliens and humans takes a bizarre twist when the beings request human corpses to use as host bodies for their own dying people. Mykel T. Williamson, D.W. Moffett, Rae Dawn Chong.
(VH1) DON KIRSHNER'S ROCK CONCERT 858755

10:20 (TNT) MOVIE—Western *2:40* ★★★★ 80392804
"The Searchers." (1956) John Ford's stirring account of two men (Jeffrey Hunter and John Wayne) on a perilous search for a girl kidnapped by Indians. Debbie: Natalie Wood. Laurie: Vera Miles. Jorgensen: John Qualen. Clayton: Ward Bond. Martha: Dorothy Jordan.

10:30 (21) BINGLES—Comedy 73026
(25) GREEK NEWS 40692
(31) NEWSCITY 48378
(CNN) SIMPSON TRIAL WEEK IN REVIEW (CC) 642533
(DIS) MOVIE (CC)—Drama *1:50* ★★ 6142378
"Project X." Matthew Broderick, Helen Hunt.
(ESN) BASEBALL TONIGHT 468533
(FX) IN LIVING COLOR—Comedy 5710858
(HBO) MOVIE (CC)—Comedy *1:30* ★★ 897281
"Ace Ventura: Pet Detective." Jim Carrey.
(MTV) BEAVIS AND BUTT-HEAD 297007
(TNN) COUNTRY NEWS—Magazine 138378
(VH1) DON KIRSHNER'S ROCK CONCERT 930303

10:35 (TBS) MOVIE—Drama *1:25* 56876858
"The Disappearance of Flight 412." (1974) Was it a freak accident or UFOs? In this TV-movie, Glenn Ford plays an Air Force colonel who tries to find the answer. Dunning: Bradford Dillman. Bishop: David Soul. Trottman: Guy Stockwell. Riggs: Robert F. Lyons.
[Time approximate after baseball.]

10:50 (TMC) MOVIE—Thriller *1:35* ★ 68609804
"Hidden Obsession." Heather Thomas.

11PM (2) (3) (4) (7) (8) (30) NEWS *:35*
(5) COPS (CC) 43741
Minneapolis rookies are viewed on their first patrols: Off. Mike Looney nabs a shooting suspect; Off. Medaria Arrandondo arrests a robbery suspect and answers a distress call.
(9) JENNY JONES—Discussion *1:00* 56007
Scheduled: A competition among sexy blue-collar men. (Repeat)
(11) CHEERS (CC)—Comedy 46755
On Christmas Eve, Sam (Ted Danson) desperately searches for a gift for Rebecca, while Norm's Santa buddies gather to get trashed. Kirstie Alley. Tracy: Jayne Modean.
(13) CHARLIE ROSE—Discussion *1:00* 10026
(20) LOVE CONNECTION 71007
(21) ARE YOU BEING SERVED? 24113
(25) PERSPECTIVES ON INTERNATIONAL BUSINESS—Discussion 60939
(31) CHINESE PROGRAMMING *2:00* 856200
(41) NOTICIAS
(47) TELENOTICIAS—Raul Peimbert 43723
(49) SAVING PLACE *:40* 8983484
(50) NEW JERSEY NEWS 885649
(55) RUSH LIMBAUGH 22129
(61) BAYWATCH (CC)—Drama *1:00* 817533
Conclusion. Fog hinders efforts to find Mitch and Buzzy; Summer confronts an amorous apparition (Stephen Held); C.J. is in over her head at Sea World. Buzzy: John Beck. Keith: Jon Lindstrom. Diana: Eve Brenner.
(A&E) LAW & ORDER—Drama *1:00* 287755
(BET) ROC (CC)—Comedy 950552
(BRV) MOVIE—Comedy-Drama *1:35* ★★ 2200823
"Greaser's Palace." (1973) Director Robert Downey's nothing-sacred blend of religious allegory and Western spoof. Albert Henderson, Michael Sullivan. Cholera: Luana Anders.
(CNB) REAL PERSONAL—Discussion 19281
[CNBC is advising viewer discretion.]
(CNN) SPORTS (CC) 119620
(COM) POLITICALLY INCORRECT 51281
(DSC) SHIPWRECKS—Documentary 591200
A diving expedition to explore a shipwreck at the bottom of Lake Huron.
(E!) HOWARD STERN 598736
(ENC) MOVIE—Drama *2:05* ★★★ 87519397
"The Dresser." Albert Finney.
(ESN) SPORTSCENTER (CC) *1:00* 649571
(FAM) DARRELL WALTRIP'S RACING WEEKLY 928945
(FX) SOUND FX—Music Videos *1:00* 3013910
(LIF) DESIGNING WOMEN (CC) 828991
(MTV) SINGLED OUT—Game 926587
(NIK) TAXI (CC)—Comedy 599842
(NSP) NEWSPORT JOURNAL 3730194
(SC) HORSE RACING FROM BELMONT 945620
(SHO) MOVIE (CC)—Crime Drama *1:40* ★★
"China Moon." 2507656
(TNN) CLUB DANCE *1:00* 100620
(USA) DUCKMAN (CC) 217216
Cornfed travels to Vietnam—with Duckman and his family in tow—to search for a long-lost love, but instead stumbles onto a secret POW camp. Voices include Margaret Cho.

11:30 (5) M*A*S*H (CC) 83649
Hawkeye, Margaret and Klinger are sent to a front-line aid station under heavy fire.
(11) MURPHY BROWN (CC)—Comedy 18303
An angry viewer (Caroline Lagerfelt) threatens a consumer boycott if "F.Y.I." airs Murphy's story on safe sex. Mr. Bryant: Wayne Tippit. Secretary No. 32: Kate McGregor-Stewart.

FREE cd FREE new music magazine

with nothing more to buy ever!

See details below

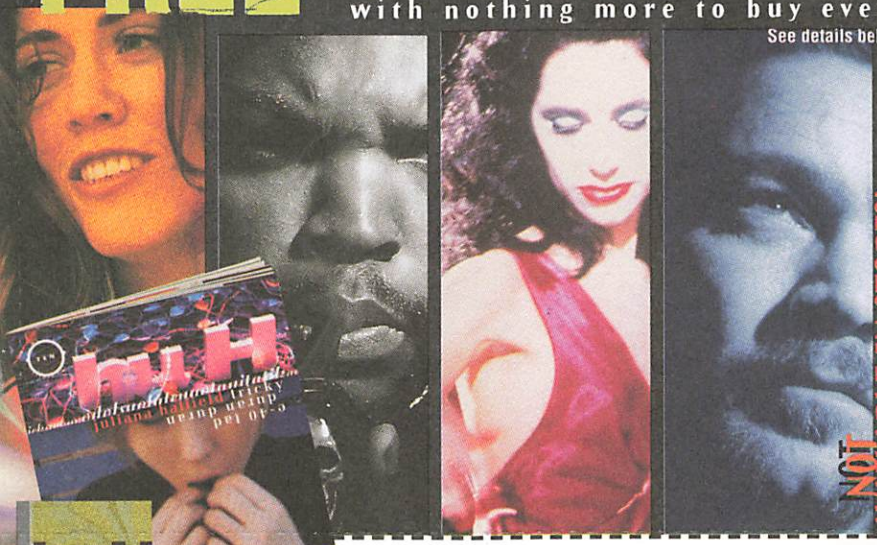

Wake up. Be informed. Read huH.

☐ **Yes,** send me my FREE copy of huH Magazine plus my FREE huH CD. Bill me for just shipping and handling. Thereafter, each month I'll get the latest issue of huH Magazine and the monthly huH CD for the guaranteed low price of just $2.98 each plus shipping and handling. I may also receive, up to four times a year, special issues guaranteed at the same low price plus shipping and handling. I have no obligation to buy anything ever and can cancel any time I want.

The music I like most is: (check one only) ☐ Alternative Rock ☐ Soft Rock/Pop ☐ Hard Rock ☐ Heavy Metal ☐ Rap

☐ *Check here if you prefer your monthly recordings on cassette*

SPECIAL MUSIC VIDEO OFFER

☐ Yes! Please also send me every month the special music video tape featuring 10 music videos for the low price of $3.98 plus shipping and handling. I will be guaranteed this low price as long as I remain an active subscriber in the huH Music Service program. (F6)
Select the category of your choice ☐ Alternative Rock ☐ Pop ☐ Heavy Metal ☐ Rap

Mr./Mrs./Ms. _____

Address _____ Apt. _____

City _____ State _____ Zip _____

Phone (_____) _____

Have you bought anything by mail in the last? ☐ 6 months ☐ 1 Year ☐ never
Do you have a credit card? ☐ Yes ☐ No

UQM (DB)

We reserve the right to ask for additional information, reject any application, or cancel any membership. Limited to new members only. One membership per family. Local sales tax, if any, will be added. Allow 4-6 weeks for delivery.

© 1995 Warner Music Enterprises

FREE cd FREE new music magazine

with nothing more to buy ever!

also available on cassette.

- EXCLUSIVE MAGAZINE
- EXCLUSIVE CD
- 10 NEW SONGS EVERY MONTH.
- SATISFACTION GUARANTEED.
- PLUS FREE CD BUYING SERVICE.

You listen to the music. You want to know what's happening right now and what's going to explode tomorrow. We know you do. This is huH, a new music magazine that opens the door to your future consciousness of rock & roll. With huH you can listen to the music and read detailed reviews of all the new releases before you buy your CDs at your favorite music store or from the clubs.

MAIL CARD NOW TO GET YOUR

10 HOT NEW SONGS EVERY MONTH!

REVOLUTIONIZE THE WAY YOU HEAR MUSIC

NO POSTAGE NECESSARY IF MAILED IN THE UNITED STATES

BUSINESS REPLY MAIL

FIRST CLASS MAIL PERMIT NO. 22 TAMPA FL

POSTAGE WILL BE PAID BY ADDRESSEE

huH

huH music service
P.O. Box 61037
Tampa, FL 33661-1037

FREE MAGAZINE
FREE CD

also available on cassette

WITH NOTHING MORE TO BUY...EVER!

see details below.

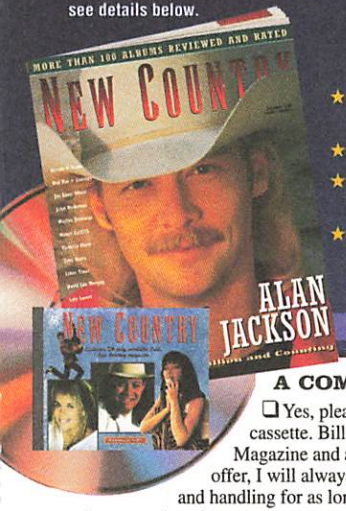

- ★ **Exclusive Magazine**
- ★ **Exclusive CD**
- ★ **10 new songs every month.**
- ★ **Plus Free CD buying service.**

NOT AVAILABLE IN STORES!

A COMPLETE MONTHLY GUIDE TO COUNTRY MUSIC

❑ Yes, please send my FREE copy of New Country Magazine plus my FREE CD or cassette. Bill me for just shipping and handling. Thereafter, I will receive New Country Magazine and an exclusive CD or cassette every month. As a subscriber to this special offer, I will always be guaranteed the low monthly price of $4.98 plus shipping and handling for as long as I remain an active member in the program. I may also receive, up to four times a year, special issues guaranteed at the same low price plus shipping and handling. I have no obligation to buy anything ever and I may cancel at any time.

❑ **Check here if you prefer your monthly recordings on cassette.**

Special Country Music Video Offer

❑ YES! Please also send me every month the special country video tape featuring 10 new country music videos for the low price of $3.98 plus shipping and handling. I will be guaranteed this low price as long as I remain an active subscriber in the New Country music program. (QA)

Name _____ (please print)

Address _____ Apt.#

City _____ State _____ Zip

( )
Phone

Have you bought anything by mail in the last: ❑ 6 months ❑ 1 year ❑ never

Do you have a credit card? ❑ Yes ❑ No

(N8) PD4

In Canada: $5.98 Canadian plus shipping and handling and GST.

We reserve the right to ask for additional information, reject any application, or cancel any membership. Please allow 4-6 weeks for delivery of your first issue. Limited to new members; one per family. Local tax, if any, will be added. © 1995 Warner Music Enterprises

GUARANTEED PRICE PROTECTION: You will always be guaranteed the low price of $4.98 plus shipping and handling every month for both the magazine and CD for as long as you remain an active member in the program.

FREE MAGAZINE FREE CD

WITH NOTHING MORE TO BUY...EVER!

With bright new sounds and dynamic new stars today's country music scene is hotter than ever. Now there's an easy one-of-a-kind way for you to stay on top of what's happening in country music and keep up with your favorite artists and their latest songs -- it's called NEW COUNTRY Magazine. With NEW COUNTRY you can listen to the music and read great reviews before you buy your CDs at your favorite music store or from the clubs. We're making this generous free offer to introduce our program to people like you, folks who really love country music.

mail card today to receive
10 Hot New Songs
every month

NO POSTAGE NECESSARY IF MAILED IN THE UNITED STATES

BUSINESS REPLY MAIL

FIRST CLASS MAIL PERMIT NO. 22 TAMPA FL

POSTAGE WILL BE PAID BY ADDRESSEE

NEW COUNTRY

New Country Music Service
Box 61034
Tampa, FL 33661-1034

(20) INFOMERCIAL
(21) ITN WORLD NEWS 21200
(25) TODAY'S FIRST EDITION 45858
(41) NOTICIERO UNIVISION 16945
(47) PROGRAMACION COMERCIAL *5:00*
(50) AN EVENING WITH THE PRESIDENTS —Comedy 571674
(55) MOVIE—Comedy *2:00* ★★★ 34668
"Love at First Bite." (1979) George Hamilton spoofs Dracula, as the suave Transylvanian vamps a sharp-tongued Manhattan model (Susan Saint James). Richard Benjamin, Dick Shawn, Arte Johnson, Sherman Hemsley.
(BET) NEWS
(CNB) EQUAL TIME—Discussion 23668
(CNN) MONEYLINE 187281
(COM) KIDS IN THE HALL—Comedy 63200
(DSC) PIRATES—Documentary 638945
Chronicling the history of Viking pirates from the late 700s to 1100 and their plundering of European settlements.
(E!) HOWARD STERN 193465
(FAM) RESCUE 911 (CC) 725465
(LIF) DESIGNING WOMEN (CC) 738939
(MAX) MOVIE (CC)—Drama *1:30* 713303
"Private Lessons—Another Story." Mariana Morgan, Ray Garaza.
(MTV) MTV SPORTS 723007
(NIK) MARY TYLER MOORE (CC) 636587
(NSP) THIS WEEK IN PRO SOCCER 1942007
(SC) MEADOWLANDS HARNESS RACING 755674
(USA) MOVIE—Comedy *2:00* ★★★ 436674
"Play It Again, Sam." (1972) Woody Allen stars in this adaptation of his Broadway hit about the romantic problems of a neurotic film-magazine writer. Linda: Diane Keaton. Dick: Tony Roberts. Humphrey Bogart: Jerry Lacy. Nancy: Susan Anspach. Sharon: Jennifer Salt.
11:35 (2) (3) DAVID LETTERMAN (CC) *1:00* 6049620/6149674
Drew Barrymore; music group Megadeth. Also: stupid human tricks. (Repeat)
(4) (30) WIMBLEDON UPDATE 1694007/6492674
(7) NIGHTLINE (CC)—Ted Koppel 7891303
(8) SPECIAL OLYPMICS UPDATE 48201397
11:40 (49) ALIVE TV (CC) 9500115
11:45 (8) NIGHTLINE (CC)—Ted Koppel 7717397

EARLY SATURDAY

Mid. (5) RESCUE 911 (CC) 91311
(9) HIGHWAY PATROL 37137
(11) COACH (CC)—Comedy 22205
(13) ALIVE TV (CC) 66663
(20) HOME SHOPPING CLUB *7:00*
(21) MOVIE—Comedy (BW) *1:30* ★★★ 255311
"Storm in a Teacup." (1937) Rex Harrison.
(41) PELICULA—Drama *2:00* 99514
"La noche del halcón." (Mexicana; 1966) Un joven huye con la novia de su padrastro que jura vengarse de la traición. David Reynoso, Rosa María Vázquez, Andrés García.
(61) STAR TREK: THE NEXT GENERATION (CC)—Science Fiction *1:00* 910243
(A&E) BIOGRAPHY *1:00* 397717
(AMC) MOVIE—Drama (BW) *2:05* ★★★★
"The Little Foxes." 35881156
(BET) JAZZ CENTRAL *2:00* 370601
(CNB) RIVERA LIVE—Discussion *1:00* 707359
(CNN) NEWS—Brian Christie
(COM) MYSTERY SCIENCE THEATER 3000 *2:00* 343175
(DSC) SPIRIT OF SURVIVAL 913779
(E!) WEEK IN REVIEW *1:00* 905311
(ESN) BASEBALL TONIGHT 479750
(FAM) BONANZA—Western *1:00* 396069
(FX) MISSION: IMPOSSIBLE *1:00* 7929069
(HBO) DENNIS MILLER (CC) 488408
(LIF) SIX COMICS IN SEARCH OF A GENERATION—Comedy *1:00* 392243
(MSG) AUSTRALIAN FOOTBALL *1:00* 169175
(MTV) YO! MTV RAPS *2:00* 383595
(NIK) DICK VAN DYKE—Comedy (BW) 904021
(NSP) (SC) NEWSPORT TALK *2:00* 7071069/372069
(TBS) LIVE FROM THE HOUSE OF BLUES —Music *1:00* 752601
Scheduled: The Caulfields, Ron Sexsmith, Jill Sobule and Francis Dunnery.
(TNN) RODEO *1:00* 192885
Coverage of the PBR Jerome Davis Challenge, taped in Charlotte.
12:05 (4) (30) JAY LENO (CC) *1:00* 7372779/4227088
Scheduled guests: Faye Dunaway, Tony Bennett, Marlon Wayans. Bandleader Branford Marsalis. (Repeat)
(7) MOVIE—Thriller *1:55* ★★ 21150779
"Hardware." (British; 1990) A killer android stalks a couple (Dylan McDermott, Stacey Travis) in post-apocalyptic New York. Shades: John Lynch. Lincoln: William Hootkins. Angry Bob: Iggy Pop. Nomad: Carl McCoy. Alvy: Mark Northover. Vernon: Paul McKenzie.
12:15 (8) ROLONDA—Discussion *1:00* 4000866
12:25 (TMC) MOVIE—Drama *1:45* 80010717
"Chantilly Lace." JoBeth Williams, Talia Shire.
12:30 (5) RUSH LIMBAUGH 65408
(9) MAGNUM, P.I.—Crime Drama *1:00* 65243
(11) HONEYMOONERS—Comedy (BW) 94934
(13) AMERICAN CINEMA (CC) 54330
(BRV) SOUTH BANK SHOW *:55* 6317137
(CNN) SHOWBIZ TODAY—Magazine 836156
(DIS) ROBBIE ROBERTSON: GOING HOME —Music *1:10* 2008446
(DSC) FIELDS OF ARMOR 294156
(ESN) SPEEDWEEK—Motor Sports 758779
(HBO) RUSSELL SIMMONS' DEF COMEDY JAM (CC) 750137
[HBO is advising viewer discretion.]
(NIK) BOB NEWHART—Comedy 292798

12:35 (2) **TOM SNYDER (CC)** *1:00* 1012430
Scheduled: David Duchovny ("The X-Files").
(3) **GORDON ELLIOTT** *1:00* 7412476
12:45 (SHO) **MOVIE (CC)—Drama** *1:45* 97177885
"Delta of Venus." Audie England.
1 AM (5) **DENNIS PRAGER—Discussion** 85446
(11) **NEWS**
(13) **MacNEIL, LEHRER (CC)** *1:00* 10935
(31) **SOKO GA SHIRITAI** *2:00* 209392
(61) **NIGHT COURT—Comedy** 524595
(A&E) **INVESTIGATIVE REPORTS** *1:00* 104175
(CNB) **CHARLES GRODIN** *1:00* 651866
(CNN) **CALLING ALL SPORTS** 464934
(DSC) **HUNTERS—Documentary** *1:00* 186779
(E!) **TALK SOUP** *1:00* 884514
(ENC) **MOVIE—Comedy-Drama** *1:50* ★★★
"To Sleep with Anger." 9218137
(ESN) **SOCCER** *1:00* 548595
A Pro Beach Tour semifinal-round match, taped June 3 in Miami.
(FAM) **INFOMERCIALS** *1:00*
(FX) **VEGA$—Crime Drama** *1:00* 6853798
(HBO) **MOVIE—Thriller** *1:35* 5811330
"Die Watching." Christopher Atkins.
(LIF) **UNSOLVED MYSTERIES** 999205
(MAX) **SOFTLY FROM PARIS** *:35* 2074311
(MSG) **MARTIAL ART WORLD** *1:00* 227840
(NIK) **DRAGNET—Crime Drama** 844156
(TBS) **MOVIE—Crime Drama** *2:00* 114427
"Personals." (Made for Cable; 1990) A woman (Jennifer O'Neill) develops fatal attractions for people she meets through classified ads. Sarah: Stephanie Zimbalist. Evan: Robin Thomas. Randy Yates: Barry Stevens.
(TNN) **MUSIC CITY TONIGHT** *1:30* 949576
(TNT) **MOVIE—Western** *2:00* 556069
"A Stranger in Town." (Italian-U.S.; 1966) A drifter (Tony Anthony) seeks revenge on a Mexican bandit who cheated him out of stolen gold. Frank Wolff, Gia Sandri, Jolanda Modio.
1:05 (4) (30) **CONAN O'BRIEN (CC)** *1:00* 5318137/6367408
Sinbad, MTV personality Kennedy, music group Faith No More. (Repeat)
1:15 (8) **NORTHERN EXPOSURE (CC)—Comedy-Drama** *1:00* 4442224
1:30 (5) **INFOMERCIALS** *2:00*
(9) **NEWS**
(11) **ODD COUPLE—Comedy** 37311
(21) **MOVIE—Comedy** (BW) *1:30* ★★★ 343327
"That Uncertain Feeling." (1941) Merle Oberon, Melvyn Douglas.
(55) **INFOMERCIAL**
(61) **NIGHT COURT—Comedy** 250408
(BRV) **MOVIE—Comedy-Drama** *1:40* ★★★ 4208514
"Citizens Band." (1977) Jonathan Demme's character study of small-town America, with CB radios linking a cross section of the populace. Paul Le Mat, Candy Clark, Ann Wedgeworth. Dean: Bruce McGill.
(CNN) **SPORTS** 116885
(LIF) **YOUR BABY AND CHILD** 641156
(NIK) **SUPERMAN—Adventure** 563779
(USA) **MOVIE—Comedy** *2:00* ★ 751972
"Private Resort." (1985) Formula sexploitation about two lustful buddies on the prowl at a posh hotel. Rob Morrow, Johnny Depp. Patti: Emily Longstreth. Dana: Karyn O'Bryan.
1:35 (2) **INFOMERCIALS** *1:00*
(3) **COPS (CC)** 4397576
(MAX) **MOVIE (CC)—Crime Drama** *1:45* ★
"Cruising." 68299953
2 AM (7) **IN CONCERT** 54040
Host Shawn Colvin introduces footage of Barbra Streisand performing "Evergreen." Also: an appearance by Anita Baker. (Repeat)
(9) **INFOMERCIALS** *2:00*
(11) **NORTHERN EXPOSURE (CC)—Comedy-Drama** *1:00* 897866
(13) **P.O.V. (CC)—Documentary** *3:00* 491040
(41) **CRISTINA—Discusión** *1:00* 895408
(55) **NEWS** *1:00*
(61) **MOVIE—Comedy-Drama** *2:00* ★★ 321156
"She's Having a Baby." (1988) John Hughes' story of a newly married copywriter (Kevin Bacon) adjusting to suburban life. Elizabeth McGovern. McDonald: Alec Baldwin. Bainbridge: William Windom.
(A&E) **ANCIENT MYSTERIES** *1:00* 399021
(AMC) **MOVIE—Drama** *2:00* ★★★ 157972
"Wild River." Montgomery Clift, Lee Remick. [Shown in letter-box format.]
(BET) **VIDEO SOUL—Music** *2:00* 794088
(CNB) **CAL THOMAS—Interview** 384682
(CNN) **LARRY KING LIVE** *1:00* 955601
Scheduled guest host: Don Rickles.
(COM) **YOUNG ONES—Comedy** *1:00* 354137
(CSP) **RUSSIAN PUBLIC TELEVISION** *:40* 2456886
(DIS) **MOVIE (CC)—Comedy-Drama** *2:00* ★★★
"The Moon Spinners." 141972
(DSC) **NEXT STEP—Science** 819595
(E!) **HOWARD STERN** 515972
(ESN) **INSIDE THE SENIOR PGA TOUR** 271311
(FAM) **700 CLUB—Religion** *1:00* 579205
(FX) **INFOMERCIALS** *4:00*
(LIF) **INFOMERCIALS** *3:00*
(MTV) **BEAVIS AND BUTT-HEAD** 560327
(NIK) **LUCY SHOW—Comedy** 817137
(NSP) **WRAP-UP** 8933311
[Repeats every 30 minutes until 12 noon.]
(SC) **WRAP-UP** *1:00* 316359
2:05 (3) **SPACE PRECINCT** *1:00* 2522750
(4) **FRIDAY NIGHT—Henry Cho** *1:00* 2520392
(30) **CURRENT AFFAIR (CC)** 3164822
2:10 (TMC) **MOVIE—Drama** *1:30* 3293576
"Emmanuelle in Bangkok."
2:15 (8) **INFOMERCIALS** *1:00*
2:25 (SHO) **MOVIE—Thriller** *1:20* ★ 94653663
"Lurking Fear." Jon Finch, Blake Bailey.
2:30 (7) **NEWS**

(CNB) INFOMERCIALS *3:00*
(DSC) BEYOND 2000—Magazine 821330
(E!) FASHION WEEK 501779
(ESN) SPORTSCENTER 290446
(HBO) MOVIE (CC)—Comedy *1:50* ★★★
"Stripes." 6920446
(MTV) BEAVIS AND BUTT-HEAD 874752
(NIK) F TROOP—Comedy 829972
(TNN) COUNTRY NEWS—Magazine 892408

2:35 (2) LIFESTYLES WITH LEACH AND BELA-FONTE *1:00* 6035750
(30) JONES & JURY 6105866

2:45 (ENC) MOVIE—Drama (BW) *1:35* ★★★ 49517663
"Who's That Knocking at My Door?"

3 AM (7) BRANDED—Western 50750
(11) MOVIE—Comedy *2:00* ★★ 539330
"Big Shots." (1987) Contemporary "Huck Finn" pairing a suburban teen (Ricky Busker) with a street-savvy Chicago kid (Darius McCrary) who rescues him from a gang of toughs. Paul Winfield, Robert Prosky. Dickie: Robert Joy. Doc: Jerzy Skolimowski.
(21) ISLANDS OF THE PACIFIC *1:00* 898412
(41) EXTRANO RETORNO DE DIANA SALAZAR —Novela *1:00* 279446
(55) MOVIE—Comedy *2:00* ★★ 519576
"Goodbye New York." (Israeli; 1985) It's Hello, Israel for a jilted wife (Julie Hagerty) in this comic essay on culture shock. Amos Kollek, David Topaz, Aviva Ger, Shmuel Shiloh.
(A&E) LAW & ORDER—Drama *1:00* 589663
(CNN) CROSSFIRE (CC) 484798
(COM) BENNY HILL—Comedy *1:00* 618972
(E!) INFOMERCIALS *3:00*
(ESN) UP CLOSE—Discussion 204514
(FAM) INFOMERCIALS *2:00*
(MTV) DREAMTIME *3:00* 437224
(NIK) MARY TYLER MOORE (CC) 824392
(TBS) MOVIE—Thriller *2:00* ★ 668663
"Killer Party." (1986) Another psycho is loose on another college campus. Blake: Martin Hewitt. Martin: Ralph Seymour. Phoebe: Elaine Wilkes. Zito: Paul Bartel. Vivia: Sherry Willis-Burch. Veronica: Alicia Fleer.
[TBS is advising viewer discretion.]
(TNT) MOVIE—Western *2:00* ★ 945750
"The Stranger Returns." (Italian-West German-U.S.; 1967) A gunfighter (Tony Anthony) disguised as a postal inspector tries to gain possession of a gold-plated stagecoach. Don Vadis. Prophet: Marco Guglielmi. Good Jim: Daniele Vargas. Ethel: Marina Berti.

3:05 (3) NEWS *:35*
(4) SUPER DAVE—Comedy 8870224
(30) FRIDAY NIGHT—Henry Cho *1:00* 8493446

3:15 (8) JUVENILE JUSTICE 8764798

3:20 (MAX) MOVIE (CC)—Drama *1:45* ★★★
"Jacknife." 28496779

3:30 (5) THREE'S COMPANY—Comedy 79359
(7) GUNS OF WILL SONNETT 64427
(BRV) SEARCH FOR ROBERT JOHNSON —Documentary *:55* 5950040
(CNN) NEWS—Brian Christie
(ESN) GOLF *1:00* 531935
First-round play in the Isuzu Celebrity Championship, taped Friday in Lake Tahoe, Cal.
(NIK) TAXI (CC)—Comedy 810224
(USA) MOVIE—Fantasy *2:00* 193934
"Dream a Little Evil." (1990) An inventor's best friend makes secret use of a machine that can create the perfect woman. Lyle Waggoner, Tom Alexander, Kathy Smith.

3:35 (2) MOVIE—Drama *2:05* 35697392
"I Want to Keep My Baby." (1976) TV-movie centering on a pregnant 15-year-old (Mariel Hemingway) determined to rear her unborn child. Donna: Susan Anspach. Ralph: Jack Rader. Rae: Rhea Perlman.
(4) POSITIVELY BLACK 1417311

3:40 (3) MOMENT OF MEDITATION 18054359
(TMC) MOVIE—Thriller *1:35* 82343750
"Betrayal of the Dove." Helen Slater.

3:45 (CNN) FUTURE WATCH—Report 15903040
(SHO) MOVIE (CC)—Comedy-Drama *1:40* ★★
"Money for Nothing." 48460717

4 AM (5) FAMILY TIES (CC)—Comedy 50224
(7) TRAVEL, TRAVEL 45392
(9) HOME SHOPPING SPREE *1:00* 986224
(21) LONESOME PINE—Music *1:00* 716088
(41) PELICULA—Será anunciada *2:00* 83137
(61) PERFECT STRANGERS (CC) 511156
(A&E) FUGITIVE—Drama (BW) *1:00* 238427
(AMC) MOVIE—Drama *2:00* ★★★★ 288601
"East of Eden." James Dean, Julie Harris.
[Shown in letter-box format.]
(BET) INFOMERCIALS *4:30*
(CNN) NEWS—Brian Christie
(COM) INFOMERCIALS *3:00*
(DIS) MOVIE (CC)—Musical *1:50* ★★★
"A Connecticut Yankee in King Arthur's Court." 3657717
(NIK) DICK VAN DYKE—Comedy (BW) 831717

4:05 (4) NIGHTSIDE—News *:55* 19817917
(30) HARD COPY (CC) 1338205

4:15 (ENC) MOVIE—Musical *1:45* ★ 74159663
"Sing." Lorraine Bracco, Peter Dobson.

4:20 (HBO) MOVIE—Musical *1:35* 16775953
"Fly by Night." Jeffrey Sams, Ron Brice.

4:30 (5) GOLDEN GIRLS (CC)—Comedy 66311
(7) COMMERCIAL PROGRAM 68779
(47) LIFE IN THE WORD—Religion 64953
(61) OUT OF THIS WORLD—Comedy 545088
(BRV) CHAMPLIN ON FILM—Interview 354798
(CNN) SHOWBIZ TODAY—Magazine 485427
(ESN) BEST OF PGA GOLF 205243
A look at sudden-death playoffs.
(NIK) BOB NEWHART—Comedy 825021

4:35 (30) NIGHTSIDE—News *:55* 94673088

Channels and networks reserve the right to make last-minute changes.

MOVIE GUIDE®

PREMIERES THIS WEEK. The movies listed here are appearing for the first time on the premium services indicated. **AMC:** Bedtime for Bonzo; Canyon Passage; Captain Lightfoot; City Beneath the Sea; Wake Island. **DIS:** A Connecticut Yankee in King Arthur's Court. **ENC:** Baby, the Rain Must Fall; Cheech and Chong's Next Movie; Dracula A.D. 1972; The Dresser; Mame; The Midnight Man; The Pad (and How to Use It); Prick Up Your Ears; Puberty Blues; Red Sky at Morning; Secret Ceremony; The War Lord. **HBO:** Arctic Blue; Final Judgment; Fly by Night; Lassie; Reckless Kelly; Return of the Living Dead 3; Saturday Night Special; Sins of the Night. **MAX:** The Best Things in Life Are Free; The Bramble Bush; Fatal Attraction; Flinch; The Killing Man; Merlin; Private Lessons—Another Story; The Raffle; Rebecca; Shrunken Heads; Trancers 5: Sudden Deth; The Wedding Banquet; Whore 2. **SHO:** The Bachelor Party; Belle Epoque; Danny; Dark Passage; Deadly Exposure; Funny Lady; Manny's Orphans; Murphy's Romance; Private Lessons II; Silverado; Smile; The World's Greatest Lover. **TMC:** Assault at West Point: The Court-Martial of Johnson Whittaker; Casino Royale; Dusty; A Guide for the Married Man; Hello, Dolly!; Legend of the Werewolf; Return of the Living Dead 3; Romeo Is Bleeding; 3 Ninjas Kick Back; You Can't Take It with You.

Ace Ventura: Pet Detective (1994) PG-13: Adult themes. A dedicated sleuth (Jim Carrey) doggedly searches for a football team's missing mascot— a 500-lb. dolphin. Courtney Cox. (1:30 ★★) —Sun. 11 AM, 8 PM, Fri. 1:30 PM, 10:30 PM (HBO)

Across the Tracks (1990) PG-13: Strong language. Tale of two brothers: one (Rick Schroder) just out of reform school, the other (Brad Pitt) a driven perfectionist. Louie: David Anthony Marshall. Mom: Carrie Snodgress. (1:40) —Tues. 12:35 PM (SHO) *Next week: Sun. 10 AM, Mon. 5:20 AM, Thurs. 11:30 AM* (SHO)

Addams Family Values (1993) PG-13: Adult themes. The spooky clan returns for this sequel, in which Gomez and Morticia (Raul Julia, Anjelica Huston) welcome their new baby boy to their home —and Wednesday and Pugsley scheme to get rid of him. (1:35 ★★) —Sat. 6:30 PM, Wed. 6:30 PM (MAX)

The Adventures of the American Rabbit (1986) G; a bespectacled, mild-mannered bunny becomes a superrabbit in times of trouble. (1:25 ★★) —Tues. 1:30 PM (DIS)

The Age of Innocence (1993) PG: Adult themes. Martin Scorsese's lavish adaptation of Edith Wharton's 1921 novel about the ill-fated love between a prominent lawyer (Daniel Day-Lewis) and his fiancée's cousin (Michelle Pfeiffer) in 19th-century New York. May: Winona Ryder. Lefferts: Richard E. Grant. (2:20 ★★★) —Sat. 7:30 AM (MAX)

The Air up There (1994) PG: Violence, strong language. An opportunistic basketball coach (Kevin Bacon) attempts to recruit a talented African tribesman for his team. Sean McCann. Saleh: Charles Gitonga Maina. (1:50 ★★) —Tues. 9:45 AM, 7:10 PM (TMC)

Airborne (1993) PG: Strong language, nudity. Breezy story about a displaced California teen (Shane McDermott) who deals with his bullying Cincinnati classmates by exhibiting his skating skills. Seth Green. (1:30 ★) —Mon. 3 PM (MAX) *Next week: Tues. 6:30 PM* (MAX)

Almost Pregnant (1992) R: Sexual situations. Efforts to conceive a child lead a couple to promiscuity. Tanya Roberts. (1:30) —Thurs./Early Fri. 12:30 AM (MAX)

Angie (1994) R: Stong language. Geena Davis plays an unmarried Brooklynite coping with impending motherhood and an unreliable suitor (Stephen Rea). (1:50 ★★) —Tues./Early Wed. 3:10 AM (SHO)

Appointment in Honduras (1953) NR; Glenn Ford, Ann Sheridan and Zachary Scott make their way through the jungles of Central America to bring aid to a deposed president. (1:20 ★★) —Sat. 6:15 AM (AMC) *Next week: Tues./Early Wed. 4:30 AM* (AMC)

Arctic Blue (1993) R: Violence, strong language, sexual situations. The wilds of Alaska supply the backdrop for this action scenario about a Californian (Rutger Hauer) determined to turn a homicidal trapper over to the authorities. Dylan Walsh. (1:35) —Thurs. 9 PM (HBO) *Next week: Sun./Early Mon. 12 mid., Wed. 11:30 PM* (HBO)

Army of One (1993) NR: Violence, strong language, sexual situations. An escaped convict (Dolph Lundgren) abducts a deputy sheriff (Kristin Alfonso) and goes on the lam. George Segal. (1:50) —Sat. 8 PM (MAX) *Next week: Fri./Early Sat. 1:10 AM* (MAX)

Assault at West Point: The Court-Martial of Johnson Whittaker (Made for Cable; 1994) PG-13: Strong language, violence. A fact-based account of an 1880 case in which a black cadet stood accused of mutilating himself to avoid an exam. Samuel L. Jackson, Sam Waterston. (1:35) —Tues. 2:55 PM (TMC) *Next*

week: Mon. 7:25 AM, Fri. 11:55 AM (TMC)

Avalon (1990) PG: Strong language. Director-writer Barry Levinson's affecting autobiographical story of three generations of an immigrant family in Baltimore. Sam: Armin Mueller-Stahl. (2:10 ★★★) —Tues. 7:45 AM (MAX)

Babes in Toyland (1934) NR; Victor Herbert's operetta, tailored for Laurel and Hardy. (1:25 ★★★) —Sun. 10 AM (AMC)

Baby, the Rain Must Fall (1965) NR; Horton Foote's "The Traveling Lady" makes an uncertain vehicle for Steve McQueen, as a neurotic drifter, and Lee Remick, as his estranged wife. (1:45 ★★) —Mon. 5:30 AM, 1:15 PM, Thurs./Early Fri. 4:30 AM, Fri. 11:45 AM (ENC) *Next week: Thurs. 7:15 AM, 3 PM* (ENC)

The Bachelor Party (1957) NR; Paddy Chayefsky's sober portrait of a married bookkeeper (Don Murray) who reluctantly attends a prenuptial celebration. (1:35 ★★★) —Thurs. 12:30 PM (SHO) *Next week: Fri. 4:45 PM* (SHO)

Back in Action (1994) R: Violence, strong language. An underworld drug ring is targeted by a maverick L.A. cop (Roddy Piper) and a Special Forces vet. (1:30) —Tues. 9:40 PM (MAX) *Next week: Mon./Early Tues. 3:30 AM* (MAX)

Barefoot in the Park (1967) G; Neil Simon's delightful Broadway farce about young marrieds (Jane Fonda and Robert Redford) in a hopeless Greenwich Village flat. (1:50 ★★★) —Sun. 1 PM, 10 PM (AMC)

Barry Lyndon (British; 1975) PG: Nudity and violence. Four Oscars went to Stanley Kubrick's opulent film about an 18th-century adventurer (Ryan O'Neal). Marisa Berenson, Patrick Magee. (3:05 ★★★) —Mon. 6:45 AM (MAX)

Beach Babes from Beyond (1993) R: Sexual situations. An alien trio enters a California bikini contest. Sara Bellomo. (1:15) —Sat. 9 PM (TMC) *Next week: Sun./Early Mon. 4:30 AM* (TMC)

Bedtime for Bonzo (1951) NR; a precocious chimp wreaks havoc in the home of a psychology professor (Ronald Reagan). (1:30 ★★) —Thurs. 4:35 PM (AMC)

Belle Epoque (Spanish; 1992) R: Strong language, sexual situations. Oscar-winning satire about a Spanish Civil War deserter (Jorge Sanz) who decides to sample the delights offered by four sensual sisters. (1:50 ★★★) —Thurs. 8 PM (SHO) *Next week: Tues./Early Wed. 12 mid.* (SHO)

Benji the Hunted (1987) G; the courageous canine struggles to survive after an accident at sea. (1:30 ★★) —Mon. 1:30 PM (DIS)

Benny & Joon (1993) PG: Strong language, adult themes. A romance develops between a free spirit (Johnny Depp) and a mentally ill woman. (1:40 ★★) —Tues. 4 PM (SHO) *Next week: Sun. 8 AM, 6 PM* (SHO)

Bert Rigby, You're a Fool (1989) R: Strong language, adult themes. Carl Reiner wrote and directed this vaudevillian turn for Robert Lindsay, who plays a British coal miner trying to carve out a show-business career for himself. Laurel: Cathryn Bradshaw. (1:30 ★★) —Wed./Early Thurs. 4:20 AM (MAX)

The Best Things in Life Are Free (1956) NR; largely fictional account of a great songwriting trio of yesteryear—De Sylva (Gordon MacRae), Brown (Ernest Borgnine) and Henderson (Dan Dailey). Sheree North. (1:45 ★★) —Sat. 10 AM (MAX)

Betrayal of the Dove (1993) R: Violence, sexual situations, strong language. A divorcée (Helen Slater) is convinced that someone is out to kill her. (1:35) —Fri. 5:40 PM, Fri./Early Sat. 3:40 AM (TMC)

Between Heaven and Hell (1956) NR; hard-hitting story of fighting men in the Pacific during World War II. Robert Wagner. (1:35 ★★) —Tues. 6 AM (MAX)

Beverly Hills Cop III (1994) R: Strong language, violence. Eddie Murphy returns as wiseacre cop Axel Foley, who's back in L.A. trailing killers and counterfeiters at an amusement park. Judge Reinhold. (1:45 ★★) —Thurs./Early Fri. 12:15 AM (HBO) *Next week: Mon./Early Tues. 1:10 AM* (HBO)

The Big Chill (1983) R: Sexual situations, strong language. Fine ensemble acting distinguishes Lawrence Kasdan's study of college friends reunited for a funeral. Tom Berenger, Glenn Close. (1:50 ★★★★) —Thurs. 11:30 AM, 7:10 PM (TMC) *Next week: Wed. 3:50 PM* (TMC); *Wed. 9 PM* (ENC)

The Big Sombrero (1949) NR; Gene Autry croons for a Mexican senorita (Elena Verdugo). (1:25 ★★) —Mon. 10 AM (AMC)

Big Trouble (1986) R: Strong language. Peter Falk, Alan Arkin and Beverly D'Angelo get in over their heads when they plot an insurance scam. (1:40 ★★) —Mon./Early Tues. 3:30 AM (ENC) *Next week: Sun./Early Mon. 12:30 AM, Thurs./Early Fri. 3 AM* (ENC)

Billy Bathgate (1991) R: Violence, strong language. Dustin Hoffman plays gangster Dutch Schultz in this adaptation of E.L. Doctorow's bestseller about the '30s crime scene, as viewed by an ambitious teen (Loren Dean). (1:50 ★★) —Sun. 6:10 PM (TMC)

Bird (1988) R: Strong language, adult themes. Director Clint Eastwood's moody, free-form homage to sax legend Charlie "Yardbird" Parker (Forest Whitaker), whose genius was underscored by a tragic personal life. (2:45 ★★★) —Wed. 11 PM (ENC) *Next week: Mon. 9 PM, Fri./Early Sat. 2:15 AM* (ENC)

Bitter Harvest (1993) R: Sexual situations, violence, strong language. A ménage à trois be-

tween a naive rancher (Stephen Baldwin) and two drifters (Jennifer Rubin, Patsy Kensit). (1:40) —Tues. 8 PM (MAX)

Black Bart (1948) NR; a dancer (Yvonne DeCarlo) meets a respectable California rancher (Dan Duryea)—who hijacks gold on the side. Lance: Jeffrey Lynn. (1:25 ★★) —Sat. 7:30 AM (AMC)

Black Rainbow (British; 1989) R: Strong language, adult themes, partial nudity. A medium (Rosanna Arquette) "witnesses" a murder before it happens. (1:45) —Thurs. 11:30 PM (SHO)

Blind Date (1987) PG-13: Strong language, adult themes. A Blake Edwards farce with Bruce Willis as an ambitious businessman whose VIP dinner fizzles, thanks to his lushous companion (Kim Basinger). (1:35 ★★) —Sun. 10:15 AM (MAX); Sun. 11 AM, Mon. 5 AM (TMC) *Next week: Mon. 6:15 PM (MAX); Wed. 7:20 PM (TMC)*

Blood In . . . Blood Out— Bound by Honor (1993) R: Violence, strong language, sexual situations. Story chronicling 12 years in the friendship of three East L.A. Latinos. Damian Chapa, Jesse Borrego. (3:00 ★★) —Sat. 11:55 PM (TMC) *Next week: Sun. 11:50 PM (TMC)*

Bodies, Rest and Motion (1993) R: Strong language, sexual situations. The interrelationships of four restless young adults in an Arizona town. Phoebe Cates. (1:35 ★★) —Wed./Early Thurs. 1:10 AM (HBO) *Next week: Thurs./Early Fri. 3:05 AM (HBO)*

The Bohemian Girl (1936) NR; Stan Laurel and Oliver Hardy seem out of place in this odd version of Balfe's 1843 opera about gypsy life. Wife: Mae Busch. (1:15 ★★) —Sat. 11:30 AM (AMC)

Boxing Helena (1993) R: Sexual situations, strong language. A surgeon (Julian Sands) takes desperate measures to possess the woman (Sherilyn Fenn) he loves. Ray: Bill Paxton. (1:50 ★) —Sun./Early Mon. 1:45 AM (SHO)

Columbia TriStar

Belle Epoque
Jorge Sanz, Maribel Verdu

Brain Donors (1992) PG: Adult themes. Three bumblers try to cheat a dowager out of her fortune. John Turturro, Bob Nelson. Rocco: Mel Smith. Lillian: Nancy Marchand. (1:20 ★) —Sun. 9 AM (HBO) *Next week: Mon. 1:30 PM, Fri. 5 PM (HBO)*

Brainsmasher . . . A Love Story (1993) PG-13: Violence. Andrew Dice Clay as a pugnacious bouncer recruited to protect a rare Chinese flower. (1:30) —Thurs. 6:30 PM (MAX); Fri. 2:05 PM (TMC)

The Bramble Bush (1960) NR; sex and mercy killing are the ingredients of this well-acted but plot-heavy soap opera. Richard Burton, Barbara Rush. (1:45 ★★) —Thurs. 7:30 AM (MAX)

Breakfast for Two (1937) NR; Barbara Stanwyck plays an heiress who wants to reform and marry playboy Herbert Marshall in this zany romance. (1:15 ★★★) —Sun. 6 AM (AMC)

Breakin' 2 Electric Boogaloo (1984) PG: Strong language. Energetic encore to the low-budget hit revolves around three young break dancers trying to save a youth center. Kelly: Lucinda Dickey. Ozone: Adolfo (Shabba-Doo) Quinones. (1:35 ★★) —Mon. 1:30 PM (MAX)

Brewster's Millions (1985) PG: Strong language. Director Walter Hill's remake of the 1945 farce tags Richard Pryor as the would-be inheritor of $300 million—if he can spend $30 million in a month. John Candy. (1:45 ★★) —Tues. 7:15 PM, Tues./Early Wed. 4 AM, Wed. 12:30 PM (ENC); Wed. 10 PM (DIS) *Next week: Thurs./Early Fri. 12:35 AM (DIS)*

The Bridge on the River Kwai (British; 1957) PG: Adult themes. Beautifully filmed, excellently acted, Oscar-winning account of British POWs, led by Alec Guinness (Best Actor), forced to build a jungle railroad bridge in WWII Indochina. William Holden. Saito: Sessue Hayakawa. (2:45 ★★★★) —Sat. 8 AM (SHO) *Next week: Mon. 2 PM (SHO)*

A Brilliant Disguise (1994) R: Violence, sexual situations, strong language. A sportswriter (Anthony John Denison) becomes intimately involved with an artist (Lysette Anthony) who suffers from a multiple-personality disorder. Corbin Bernsen. (1:40) —Tues./Early Wed. 2:30 AM (MAX)

The Butcher's Wife (1991) PG-13: Strong language. A clairvoyant (Demi Moore) serves up romantic advice to customers at her husband's Greenwich Village meat market. (1:45 ★★) —Thurs. 4:45 PM (MAX) *Next week: Mon. 10:15 AM (MAX)*

Butterflies Are Free (1972) PG: Adult themes. Leonard Gershe adapted this stage hit about a blind but independent 20-year-old and the free-spirited girl next door. Edward Albert. (1:50 ★★★) —Sun. 12:40 PM, Fri. 10:25 AM (TMC)

Calamity Jane (Made for TV; 1984) NR; Jane Alexander brings true grit to her portrayal of frontierswoman Martha Jane Canary (c. 1852-1903). Frederic Forrest. (1:40) —Sun./Early Mon. 12 mid. (DIS)

Call Me Bwana (British; 1963) NR; Bob Hope, Anita Ekberg and Edie Adams, all on safari. Lionel Jeffries. Directed by Gordon Douglas. (1:50 ★★) —Sat. 12:15 PM, Thurs. 5:30 AM, 10:45 AM, 5:30 PM (ENC) *Next week: Tues. 8:45 AM, 3:45 PM (ENC)*

Canyon Passage (1946) NR; settlers in Oregon are imperiled by Indian attacks and white man's greed. Dana Andrews. (1:40 ★★★) —Sun. 4:45 PM, Mon. 5:15 AM (AMC)

Captain Lightfoot (1955) NR; Rock Hudson as one of those fighting the English during the 19th-century Irish rebellion. Aga: Barbara Rush. Ann: Kathleen Ryan. Doherty: Jeff Morrow. (1:35 ★★★) —Sat. 7 PM, Sat./Early Sun. 2 AM (AMC)

Caroline at Midnight (1994) R: Sexual situations, violence, strong language. A journalist (Clayton Rohner) becomes involved with the wife (Mia Sara) of a cop he's investigating. (1:35) —Thurs. 11 PM (MAX) *Next week: Sat. 9 PM* (TMC)

Casey's Shadow (1978) PG: Adult themes. Family-oriented Americana, with Walter Matthau as a horse trainer hoping to win a Labor Day race. Alexis Smith. (2:00 ★★★) —Mon. 6 AM, Fri. 9 AM (HBO) *Next week: Tues. 3:45 PM* (HBO)

Casino Royale (British; 1967) NR; five directors, including John Huston, worked on this elaborate spoof of spy films. David Niven. (2:15 ★★) —Thurs. 3 PM (TMC) *Next week: Mon. 9 AM, Mon./ Early Tues. 4:55 AM* (TMC)

Cattle Queen of Montana (1954) NR; talky Barbara Stanwyck vehicle. Ronald Reagan. (1:35 ★★) —Thurs. 12 noon (AMC)

Chantilly Lace (Made for Cable; 1993) R: Sexual situations, strong language. Largely improvised story about the reflections of seven women at a remote cabin. Natalie: JoBeth Williams. Maggie: Talia Shire. (1:45) —Fri./Early Sat. 12:25 AM (TMC)

Cheech and Chong's Next Movie (1980) R: Adult themes, strong language. Richard Marin and Thomas Chong's further misadventures as zany musicians. Donna: Evelyn Guerrero. (1:40 ★★) —Fri. 9 PM (ENC)

Cheyenne Warrior (1994) PG: Violence, strong language. Old West love story involving a pioneer widow (Kelly Preston) and a proud Native American (Pato Hoffmann). (1:30 ★★) —Tues. 12 noon (MAX) *Next week: Thurs. 3 PM* (MAX)

Children of the Corn II: The Final Sacrifice (1993) R: Violence, strong language. Insipid sequel in which young members of a homicidal cult terrorize a town. Terence Knox, Paul Scherrer. Micah: Ryan Bollman. (1:35 ★) —Sat./Early Sun. 12:30 AM (SHO) *Next week: Mon./Early Tues. 2:15 AM* (SHO)

China Moon (1994) R: Strong language, violence, sexual situations. An adulterous liaison leads to murder when a sultry married woman (Madeleine Stowe) becomes involved with a dispassionate detective. (1:40 ★★) —Fri. 11 PM (SHO)

City Beneath the Sea (1953) NR; Robert Ryan and Anthony Quinn dive for sunken gold in the West Indies. Terry: Mala Powers. (1:35 ★★) —Sun. 6:30 PM, Sun./ Early Mon. 3:45 AM (AMC)

City Slickers II: The Legend of Curly's Gold (1994) PG-13: Adult themes. Sequel in which three friends (Billy Crystal, Daniel Stern, Jon Lovitz) head West in search of buried treasure. (2:00 ★★) —Tues. 9 PM, Wed. 5:20 AM (TMC) *Next week: Fri. 7 PM* (TMC)

Cliffhanger (1993) R: Strong language, violence. Spectacular Alpine scenery and special effects highlight this tale of a mountain-rescue worker (Sylvester Stallone) attempting to recover money stolen from the U.S. Treasury. John Lithgow. (1:55 ★★★) —Tues. 8 PM (SHO); Thurs./Early Fri. 3 AM (TMC) *Next week: Fri. 3:30 PM, 11 PM* (TMC)

Collision Course (1990) PG: Violence. A Japanese investigator (Pat Morita) teams up with a Detroit cop (Jay Leno) to find a stolen prototypal turbocharger. (1:40) —Sun. 6:15 PM (MAX) *Next week: Wed. 4:30 PM* (MAX)

A Connecticut Yankee in King Arthur's Court (1949) NR; Bing Crosby in an entertaining version of Mark Twain's classic about a blacksmith transported to another age. Rhonda Fleming. (1:50 ★★★) —Fri. 8:30 PM, Fri./Early Sat. 4 AM (DIS)

A Connecticut Yankee in King Arthur's Court (Made for TV; 1989) NR; Keshia Knight Pulliam is the American in Camelot in this loose adaptation of Mark Twain's novel. King Arthur: Michael Gross. Morgana: Jean Marsh. (1:35) —Fri. 6:35 PM (DIS) *Next week: Thurs. 12 noon, Thurs./ Early Fri. 2:15 AM* (DIS)

Continental Divide (1981) PG: Strong language. Romantic comedy with John Belushi as a journalist bird-dogging an ornitholo-

TV GUIDE'S MOVIE RATINGS

For our readers' guidance, TV GUIDE rates movies excellent (★★★★), good (★★★), fair (★★) or poor (★). Our evaluations are based on a number of factors, including a consensus of leading critics, quality of cast and director, awards earned and box-office performance. TV GUIDE does not evaluate movies (signified by an absence of symbols) if it might be premature (example: an unscreened TV-movie) or pointless (example: a formula B-Western), or if the criteria can't be applied because too few facts are known (example: a minor foreign film). Movies may be edited for television; our ratings are based on the original, complete film.

PARENTAL GUIDANCE

The official MPAA content rating (G, PG, PG-13, R or NC-17) is provided for every film that has received one (NR: not rated). We also offer advisories about content (adult themes, sexual situations, strong language, violence, nudity or partial nudity), but parents should be aware that films containing adult themes or sexual situations frequently involve nudity, even though our advisory may not explicitly say so.

gist (Blair Brown). (1:35 ★★) —Tues./Early Wed. 1:20 AM (DIS)

Cornbread, Earl and Me (1975) PG: Adult themes. Well-acted portrait of family life in a black ghetto. Blackwell: Moses Gunn. Sarah: Rosalind Cash. Atkins: Bernie Casey. (1:35 ★★) —Fri. 7:15 AM (TMC)

Crimes of the Heart (1986) PG-13: Adult themes. Diane Keaton, Jessica Lange, and Oscar-nominated Sissy Spacek shine in Beth Henley's screen adaptation of her Pulitzer comedy about three eccentric Southern sisters. (1:45 ★★★) —Sun. 2:30 PM (TMC)

Crisis in the Kremlin (1992) R: Violence. A CIA agent (Robert Rusler) tries to foil a plot to assassinate Soviet president Gorbachev. Theodore Bikel. (1:30) —Mon./Early Tues. 12:45 AM (SHO) *Next week: Thurs./Early Fri. 4:10 AM* (SHO)

Crossing the Line (1990) R: Strong language. A rebellious rich kid (Rick Hearst) finds redemption as a dirt-bike racer. (1:30) —Thurs./Early Fri. 2:05 AM (HBO)

Cruising (1980) R: Violence, sexual situations and strong language. Al Pacino plays an undercover cop looking for a Manhattan killer who preys on homosexuals. Edelson: Paul Sorvino. Nancy: Karen Allen. Richard: Richard Cox. (1:45 ★) —Fri./Early Sat. 1:35 AM (MAX)

Cry-Baby (1990) PG-13: Strong language, sexual situations. John Waters' parody of '50s teen musicals, with Johnny Depp as a Baltimore tough. (1:25 ★★) —Mon. 6:30 PM (SHO) *Next week: Sun. 1:30 PM* (SHO)

Curacao (Made for Cable; 1993) R: Sexual situations, violence, strong language. George C. Scott and William Petersen confront their checkered pasts in this thriller set in the Caribbean. (1:35) —Sun./Early Mon. 1:45 AM (TMC)

Dances with Wolves (1990) PG-13: Violence. Kevin Costner directed and stars in this Oscar-winning saga of a Civil War soldier's involvement with a Sioux tribe. Mary McDonnell. (3:05 ★★★★) —Thurs. 6:25 AM, 9 PM (TMC) *Next week: Wed. 8 PM, Thurs. 3 PM* (SHO)

Dangerous Game (1993) R: Strong language, sexual situations. Art and reality intertwine in this thriller about a morally corrupt film director (Harvey Keitel) who dallies with his leading lady (Madonna). Burns: James Russo. (1:50 ★★) —Sun. 11:55 PM (TMC)

Danny (1979) G; family drama of a 12-year-old (Rebecca Page) and her pony, filmed in Connecticut, New Jersey and New York State. Pat: Janet Zarish. (1:30) —Wed. 2:30 PM (SHO) *Next week: Fri. 8 AM, 6:25 PM* (SHO)

Dark Passage (1947) NR; Humphrey Bogart escapes prison to track down the real murderer of his wife, and is aided by Lauren Bacall. Bruce Bennett. (1:50 ★★★) —Wed. 4 PM (SHO) *Next week: Fri. 1:30 PM* (SHO)

The Dead Pool (1988) R: Violence, sexual situations, strong language. Dirty Harry Callahan (Clint Eastwood) is after a killer who's knocking off celebrities as part of a bizarre game— and Harry's on the list. (1:35 ★★) —Sat./Early Sun. 3:40 AM (MAX) *Next week: Thurs. 8 PM* (SHO)

Dead Women in Lingerie (1991) R: Violence, strong language, nudity. Tongue-in-cheek mystery about the hunt for a killer of underwear models. John Romo. (1:30 ★) —Sat. 5:30 AM (HBO)

Deadly Exposure (1993) R: Sexual situations, violence, strong language. A Jewish journalist (Robby Benson) investigates the neo-Nazi group responsible for his father's killing. (1:40) —Tues. 11:45 PM (SHO)

Dean R. Koontz's 'Servants of Twilight' (Made for Cable; 1991) R: Violence, adult themes. A fanatical religious group stalks a boy (Jarrett Lennon) believed to be the antichrist. (1:40) —Wed. 9 PM (TMC)

Bruce W. Talamon/TriStar

Beverly Hills Cop III *Eddie Murphy*

Dear Wife (1949) NR; bright domestic trifle about a young man campaigning against his father-in-law for state senator. Bill: William Holden. (1:35 ★★★) —Thurs. 6:30 AM (AMC)

Delirious (1991) PG: Strong language. A blow to the head transports a soap-opera writer (John Candy) into the world of his characters. Louise/Janet: Mariel Hemingway. Laura/Rachel: Emma Samms. (1:40 ★) —Wed. 4:45 PM (MAX) *Next week: Sat. 4 PM, Fri. 2:15 PM* (MAX)

Delta of Venus (Made for Cable; 1995) NR: Sexual situations, strong language. An erotic drama set in 1940 Paris centering on an American writer (Audie England) who discovers the depths of her sexuality when —after a failed affair with another author (Costas Mandylor)— she begins writing erotica. (1:45) —Fri./Early Sat. 12:45 AM (SHO)

Desiree (1954) NR; people take precedence over events in this account of the romance between Napoleon (Marlon Brando) and the woman who became Sweden's queen (Jean Simmons). (1:55 ★★) —Mon. 3:30 PM, Mon./Early Tues. 12:30 AM (AMC)

Die! Die! My Darling (British; 1965) NR; Tallulah Bankhead as a madwoman who traps her dead son's fiancée (Stefanie Powers) and torments her. (1:40 ★★) —Fri. 1 PM (MAX)

Die Watching (1993) R: Violence, strong language, sexual situations. An adult-video maker

(Christopher Atkins) kills his models. Vali Ashton. (1:35) —Fri./Early Sat. 1 AM (HBO)

Dinosaur Island (1993) R: Sexual situations. Campy sexploitation about an Army unit that crash-lands on an island populated by giant lizards and voluptuous cavewomen. Ross Hagen. (1:30) —Tues./Early Wed. 12:30 AM (TMC) *Next week: Sat. 10:40 PM* (TMC)

Dirty Dingus Magee (1970) PG: Adult themes. Frank Sinatra portrays a sorry outlaw in this broad parody of the Old West. (1:35 ★★) —Sat. 7:15 AM, 2 PM (ENC) *Next week: Wed. 7:15 PM, Thurs. 5:30 AM, 1:15 PM* (ENC)

Double Exposure (1993) R: Violence, sexual situations, strong language. After discovering his wife's infidelity, a businessman (Ian Buchanan) hires a detective to kill her lover. Ron Perlman. (1:30) —Sat./Early Sun. 12:30 AM, Wed./Early Thurs. 4:20 AM (HBO) *Next week: Sun./Early Mon. 3:30 AM* (HBO)

Dr. Cyclops (1940) NR; fantastic thriller about a mad scientist (Albert Dekker) in the Peruvian jungles who reduces humans to miniature size. (1:20 ★★★) —Mon. 9:30 PM, Mon./Early Tues. 4 AM (AMC)

Dracula A.D. 1972 (British; 1972) PG: Violence. A resurrected Transylvanian count (Christopher Lee) stalks victims in contemporary London. (1:40 ★★) —Wed./Early Thurs. 3:45 AM, Thurs. 9 AM, 3:45 PM (ENC) *Next week: Mon. 5:30 AM, 12:15 PM* (ENC)

The Dresser (British; 1983) PG: Strong language. Solid acting underpins Ronald Harwood's play about an unstable Shakespearean actor (Albert Finney) and his attendant (Tom Courtenay) in 1940s England. (2:05 ★★★) —Sat. 9 PM, Fri. 11 PM (ENC) *Next week: Sat. 9:45 AM, 5 PM, Tues./Early Wed. 1:15 AM, Wed. 9:15 AM, 5:15 PM* (ENC)

Drums Along the Mohawk (1939) NR; director John Ford's vivid portrayal of a colonial couple (Claudette Colbert, Henry Fonda) in New York's Mohawk Valley. Edna May Oliver, John Carradine, Ward Bond. (1:50 ★★★★) —Tues. 11:15 AM, Tues./Early Wed. 1:35 AM (AMC)

Dusty (Australian; 1981) NR; the story of an aging shepherd and his half-wild dog. Noel Trevarthen, Bill Kerr, Carol Burns. (1:30 ★★★) —Mon. 6:40 AM, Fri. 8:55 AM (TMC)

East of Eden (1955) NR; James Dean became a star in Elia Kazan's masterly adaptation of John Steinbeck's searing novel of fraternal rivalries, set in WWI California. Julie Harris. (2:00 ★★★★) —Fri. 10 PM, Fri./Early Sat. 4 AM (AMC)

East of Sumatra (1953) NR; engineer (Jeff Chandler) clashes with native ruler (Anthony Quinn) on a Pacific isle. (1:25 ★★★) —Sun. 11:30 AM (AMC)

The Egyptian (1954) NR; Mika Waltari's bestseller becomes a lavish, sprawling epic of Egypt 33 centuries ago. Edmund Purdom, Jean Simmons. (2:25 ★★) —Wed. 8 PM, Wed./Early Thurs. 12:30 AM (AMC)

El Paso (1949) NR; an attorney from the South opposes lawlessness in post-Civil War Texas. John Payne, Gail Russell. (1:35 ★★) —Wed. 1 PM (AMC)

Emmanuelle in Bangkok (Italian; 1976) R: Sexual situations. (1:30) —Fri./Early Sat. 2:10 AM (TMC)

Enemy Gold (1993) R: Sexual situations, violence. A crime lord (Rodrigo Obregon) employs a hit woman (Julie Strain) to dispose of three Federal agents who possess a cache of Civil War-era gold. Bruce Penhall. (1:35 ★) —Wed./Early Thurs. 1:35 AM (SHO) *Next week: Wed./Early Thurs. 2:45 AM* (HBO)

The Entertainer (British; 1960) NR; Laurence Olivier is brilliant in John Osborne's play about an aging vaudevillian whose ego has helped him survive a life of failure. Phoebe: Brenda de Banzie. Frank: Alan Bates. (1:50 ★★★★) —Tues. 11:15 AM (ENC) *Next week: Mon. 7:15 AM, 2 PM, Fri. 11:15 AM, 5:15 PM* (ENC)

Escape to Burma (1955) NR; a fugitive (Robert Ryan) on the lam hides on a plantation. (1:35 ★★) —Mon. 12:30 PM (AMC)

The Fabulous Baker Boys (1989) R: Strong language, sexual situations. Superbly performed bluesy story of piano-playing brothers (Jeff Bridges, Beau Bridges) and the fabulous chanteuse (Michelle Pfeiffer) who livens up their act. (1:55 ★★★) —Thurs./Early Fri. 2 AM (MAX)

Falling from Grace (1992) PG-13: Strong language, sexual situations. John Mellencamp directed and stars in this tale of a country-music performer returning to his home town. (1:40 ★★) —Thurs. 9:15 AM (MAX)

Fandango (1985) PG: Strong language, adult themes. Nostalgic turn about five college roommates on one final joy ride across Texas before facing the realities of Vietnam-era America. Gardner: Kevin Costner. Phil: Judd Nelson. (1:35 ★★) —Tues. 11 PM, Wed. 7:45 AM, 4:15 PM (ENC) *Next week: Sun. 7:15 PM, Mon. 9 AM, 3:45 PM* (ENC)

The Far Country (1955) NR; action during a cattle drive to Alaska. James Stewart, Walter Brennan, John McIntire. (1:45 ★★★) —Thurs. 7:45 PM, Thurs./Early Fri. 12 mid. (AMC)

Fast Getaway II (1994) PG-13: Violence, strong language. A reformed thief (Corey Haim) encounters trouble in the form of an ex-accomplice (Cynthia Rothrock) who frames him for a bank robbery. (1:35 ★) —Tues. 6:30 PM, Fri. 9:30 AM (MAX) *Next week: Wed. 3 PM* (MAX)

Fat City (1972) PG: Adult themes, violence. Director John Huston's grittily realistic study of two small-time boxers and their wom-

en. Billy: Stacy Keach. (1:40 ★★★) —Thurs. 3 PM (MAX)

Fatal Attraction (1987) R: Violence, strong language, sexual situations. Michael Douglas and Glenn Close ignite this megahit about a married lawyer's fateful fling with an editor who's single, sexy and psychotic. (2:00 ★★★) —Fri. 9:30 PM (MAX) *Next week: Wed./Early Thurs. 2:50 AM* (MAX)

Fatal Instinct (1993) PG-13: Adult themes. Director Carl Reiner's parody of film noir, with Armand Assante as a lawyer-cop coping with a cheating wife, a lovesick secretary and a femme fatale. (1:30 ★★) —Tues. 2:30 PM, Wed. 5:30 AM (SHO) *Next week: Fri. 3:15 PM* (SHO)

Fate Is the Hunter (1964) NR; Ernest K. Gann's bestseller about an investigation into the crash of a commercial jet. Glenn Ford. (1:55 ★★★) —Thurs. 9:30 AM (AMC)

Father Hood (1993) PG-13: Adult themes. Dead-end road movie about a small-time crook (Patrick Swayze) who's saddled with the care of his two children while en route to a caper. Halle Berry. (1:40 ★) —Mon. 4:15 PM, 10:40 PM (TMC) *Next week: Tues. 12:15 PM, Wed. 5:55 AM* (TMC)

Fathers and Sons (1992) R: Sexual situations, strong language, violence. A frustrated ex-film director (Jeff Goldblum) has trouble communicating with his teenage son (Rory Cochrane). (1:40 ★★) —Mon. 5 AM (MAX); Fri. 7:15 PM (TMC)

Festival of Folk Heroes (1983) NR; compilation of animated shorts includes salutes to Casey at the Bat, Paul Bunyan. (1:30) —Sun. 10 AM, Tues. 7 PM (DIS)

The File on Thelma Jordon (1949) NR; suspenseful story of a predatory woman who lures a married man into a complex web of murder and deception. Barbara Stanwyck, Wendell Corey. (1:45 ★★★) —Thurs. 6 PM, Thurs./Early Fri. 4:15 AM (AMC)

Final Judgment (1992) R: Sexual situations, violence, strong langauge. A priest (Brad Dourif) tracks a killer preying on exotic dancers. Maria Ford, Isaac Hayes, Orson Bean. (1:30 ★) —Sun. 11:40 PM (HBO) *Next week: Tues. 10 PM* (HBO)

Fit to Kill (1993) R: Sexual situations, violence. Two Federal agents (Dona Speir, Roberta Vasquez) battle a villain intent on stealing a precious diamond. (1:35) —Sat./Early Sun. 2:55 AM (TMC)

Flinch (1994) R: Nudity, violence. While working as live "mannequins" in a department-store window, two performers (Judd Nelson, Gina Gershon) witness a murder. Miles: Nick Mancuso. Bat: Frank Cassini. (1:30) —Fri. 8 PM (MAX) *Next week: Mon./Early Tues. 2 AM, Thurs. 11:10 PM* (MAX)

Fly by Night (1993) R: Strong language, sexual situations. Two men from different backgrounds soar to success in New York's rap-music scene. Jeffrey Sams. (1:35) —Fri./Early Sat. 4:20 AM (HBO)

Foul Play (1978) PG: Violence, adult themes. Goldie Hawn and Chevy Chase in a comic thriller about a plot to assassinate the Pope in San Francisco. (2:00 ★★★) —Sun. 8 PM, Sun./Early Mon. 1:45 AM (AMC)

Francis Joins the WACs (1954) NR; a clerical error puts a lieutenant (Donald O'Connor) and his sidekick, a talking mule, into a women's outfit. (1:40 ★★) —Wed. 2:45 PM (AMC)

Freaks (1932) NR; "Dracula" director Tod Browning's strange and strangely touching story of unrequited love. The principals: a midget (Harry Earles) and a circus gymnast (Olga Baclanova). (1:05 ★★★) —Mon. 3:05 PM, Mon./Early Tues. 3:55 AM (TMC) *Next week: Wed. 2:45 PM, Thurs. 5:50 AM* (TMC)

A Friendship in Vienna (Made for Cable; 1988) NR; poignant story of a Jewish teen (Jenny Lewis) and her Catholic friend (Kamie Harper) before and after the 1938 Nazi takeover. Edward Asner. (1:40 ★★★) —Mon./Early Tues. 3 AM (DIS)

Fright Night (1985) R: Violence, strong language, nudity. Suspecting his next-door neighbor (Chris Sarandon) is a vampire, a teenager enlists an aging horror-film actor (Roddy McDowall) to learn the truth. (1:50 ★★★) —Sat./Early Sun. 1 AM (ENC) *Next week: Thurs. 11 PM, Fri. 5 AM* (ENC)

The Fugitive (1993) PG-13: Violence, strong language. Harrison Ford stars in this suspense tale (based on the '60s TV series) about a wrongly convicted man on the lam. Tommy Lee Jones. (2:10 ★★★★) —Mon. 9:45 PM (MAX) *Next week: Sat. 5:45 PM, Fri. 5:45 PM* (MAX)

Fun with Dick and Jane (1977) PG: Adult themes. George Segal and Jane Fonda play an upper-middle-class couple whose solution to his sudden unemployment is lighthearted larceny. (1:40 ★★★) —Sat. 1:30 PM (MAX)

Funny Lady (1975) PG: Adult themes. Barbra Streisand returns as Fanny Brice as she hooks up with showman Billy Rose (James Caan) in the '30s. Omar Sharif. (2:20 ★★★) —Thurs. 3:45 PM (SHO) *Next week: Wed. 9:35 AM* (SHO)

Future Shock (1993) PG-13: Violence. Anthology film concerning a psychiatrist (Martin Kove) who uses virtual-reality technology to help his patients confront their fears. Bill Paxton, Vivian Schilling, Scott Thompson. (1:40) —Fri. 12:45 PM (SHO)

Getting Even with Dad (1994) PG: Strong language, violence. An estranged son (Macaulay Culkin) tries to blackmail his ex-con father (Ted Danson) into spending time with him. (1:50 ★★) —Fri. 8 PM (SHO) *Next week: Sat. 2:30 PM* (SHO); *Wed. 12:55 PM, 9 PM* (TMC)

Bruce McBroom/Castle Rock

City Slickers II: The Legend of Curly's Gold *Billy Crystal*

Ghostbusters II (1989) PG: Strong language. They're back in business—with slime on their hands in New York. Bill Murray, Dan Aykroyd, Harold Ramis. (1:50 ★★)—Sat. 5 AM (SHO)

The Glass Key (1942) NR; whodunit with Brian Donlevy as a political boss involved with racketeers and suspected of murder. Veronica Lake, Alan Ladd. (1:30 ★★★)—Sat. 1:15 PM (AMC)

The Glass Menagerie (1950) NR; the Tennessee Williams play about the fragile dream world of a St. Louis family. Jane Wyman. (1:55 ★★★)—Wed. 11 AM (AMC)

A Gnome Named Gnorm (1994) PG: Adult themes. Jewel thieves are pursued by an LAPD detective (Anthony Michael Hall) and an underground-dwelling creature. Jerry Orbach. (1:30 ★)—Sat. 5 PM, Fri. 4:30 PM (MAX) *Next week: Wed. 10:30 AM* (MAX)

The Go-Between (British; 1971) PG: Adult themes. Director Joseph Losey's beautiful but leisurely film about a secret love affair in the 1900 summer countryside. Julie Christie. (1:55 ★★★★)—Thurs. 1 PM (MAX)

The Golden Horde (1951) NR: crusaders vs. the murderous legions of Genghis Khan. Ann Blyth, David Farrar, George Macready, Richard Egan. (1:20 ★★)—Sun. 7:15 AM (AMC)

Good Neighbor Sam (1964) NR; breezy spoof of the advertising business. Jack Lemmon. (2:10 ★★★)—Thurs./Early Fri. 1:35 AM (DIS)

The Grapes of Wrath (1940) NR; director John Ford's Oscar-winning version of the Steinbeck novel about destitute Oklahoma farmers migrating West. Henry Fonda, Jane Darwell. (2:15 ★★★★)—Tues. 9 AM, 3:05 PM (AMC) *Next week: Sat. 5:05 PM, 11 PM* (AMC)

The Great Bikini Off-Road Adventure (1994) R: Sexual situations. Swimsuitclad tour guides rejuvenate a failing business. Lauren Hays, Floyd Irons. (1:35)—Wed. 10 PM (MAX)

The Great Muppet Caper (1981) G; Jim Henson's puppets are reporters in London covering a jewel heist. Charles Grodin, Diana Rigg, John Cleese. (1:40 ★★★)—Thurs. 1:45 PM (DIS)

Green Hell (1940) NR; an interesting cast in a tale about explorers searching for ancient treasure in South American jungles. Douglas Fairbanks Jr., Joan Bennett, John Howard, George Sanders. (1:30 ★★)—Fri. 3:30 PM (AMC)

Grumpy Old Men (1993) PG-13: Adult themes. Jack Lemmon and Walter Matthau are winningly paired as long-time rivals competing for the attentions of an alluring new neighbor (Ann-Margret). Grandpa: Burgess Meredith. Directed by Donald Petrie. (1:45 ★★★)—Sat. 11:45 AM (MAX) *Next week: Thurs. 6:15 PM* (MAX)

A Guide for the Married Man (1967) NR; crisp amusement about a husband (Walter Matthau) who gets cheating lessons (illustrated by cameo stars) from a philanderer (Robert Morse). (1:35 ★★★)—Wed. 12:55 PM (TMC)

A Guy Named Joe (1943) NR; a fighter pilot (Spencer Tracy), killed in action, returns as a spirit to advise a young officer (Van Johnson). Irene Dunne. (2:00 ★★★)—Sat. 12:10 PM, Fri. 3:35 PM (TMC) *Next week: Mon. 5:30 PM* (TMC)

Guys and Dolls (1955) NR; Damon Runyon characters plus a Frank Loesser score make for a memorable adaptation of the Broadway hit. Marlon Brando. (2:35 ★★★)—Thurs. 9:30 PM, Thurs./Early Fri. 1:45 AM (AMC)

Hanover Street (1979) PG: Nudity. A Yank pilot (Harrison Ford) romances a British nurse (Lesley-Anne Down) during WWII. (1:50 ★★)—Mon. 11:30 AM (MAX)

Hawaii (1966) NR; Julie Andrews and Max von Sydow in James A. Michener's tale about a young New England couple's efforts to Christianize the natives of primitive Hawaii. (3:05 ★★★)—Sun. 7:55 AM (TMC) *Next week: Mon. 12:45 PM* (TMC)

The Hawaiians (1970) PG: Adult themes. Charlton Heston stars in this colorful story of romance, tragedy and social upheaval in late 19th-century Hawaii. (2:20 ★★)—Mon. 9 PM, Tues. 5:15 AM, 1 PM (ENC) *Next week: Sat./Early Sun. 12:30 AM, Sun. 9:30 AM, 5 PM* (ENC)

Heads (1994) R: Adult themes, strong language. A rookie reporter (Jon Cryer) investigates a series of decapitations. Edward Asner, Jennifer Tilly. (1:45 ★★)—Tues./Early Wed. 2 AM (TMC)

Health (1980) PG: Adult themes, strong language. Robert Altman's bland satire of fools and faddists at a Florida health-foods convention. Carol Burnett, Glenda Jackson, James Garner. (1:45 ★★)—Sun. 7:15 PM, Mon. 11:30 AM (ENC) *Next week: Tues. 5:15 AM, 10:30 AM, 5:30 PM* (ENC)

Hello, Dolly! (1969) G; Barbra Streisand plays Dolly Levi, that irrepressible matchmaker of 1890s New York, in this splashy version of the Broadway hit. (2:30 ★★★)—Wed. 10:30 AM (TMC) *Next week: Thurs. 1:45 PM* (TMC)

Herbie Goes to Monte Carlo (1977) G; that 1963 Volkswagen gasses up for a lively car race across France. Dean Jones, Don Knotts, Julie Sommars. (1:45 ★★)—Wed. 1:30 PM, Wed./Early Thurs. 4 AM (DIS)

Herbie Rides Again (1974) G; slapstick sequel to "The Love Bug," in which that revved-up Volkswagen saves a little old lady (Helen Hayes) from the clutches of shifty bad guys. Ken Berry, Stefanie Powers. (1:30 ★★★) —Wed. 12 noon, Wed./Early Thurs. 2:30 AM (DIS)

Hidden Obsession (1993) R: Sexual situations, violence. While vacationing at an isolated cabin, a TV newsanchor (Heather Thomas) is stalked by a madman. (1:35 ★) —Fri. 10:50 PM (TMC)

Holiday Inn (1942) NR; a Connecticut roadhouse is the setting for this Bing Crosby-Fred Astaire musical, which introduced the Oscar-winning "White Christmas." Linda: Marjorie Reynolds. (1:45 ★★★) —Tues. 10 PM (DIS)

Hollow Image (1979) NR; TV-movie with Saundra Sharp as a successful young black woman unsettled by a nostalgic visit to her old Harlem neighborhood. (1:40 ★★) —Thurs. 5:20 AM (SHO) *Next week: Tues. 8 AM* (SHO)

Hollywood or Bust (1956) NR; the comic adventures of Dean Martin and Jerry Lewis on a cross-country automobile trip. (1:40 ★★) —Fri. 9 AM (AMC)

A Home of Our Own (1993) PG: Strong language. In 1962, a widowed mother of six (Kathy Bates) aims to turn a half-built shack into a dream house for her family. (1:45 ★★) —Mon. 4:30 PM, Tues. 5:15 AM (SHO) *Next week: Wed. 3 PM* (SHO)

The Horror Show (1989) R: Violence, nudity, strong language. Low-voltage shocker about a killer (Brion James) immune to the electric chair. (1:35 ★) —Tues./Early Wed. 3:45 AM (TMC)

A House in the Hills (1993) R: Sexual situations, violence, strong language. While housesitting in Hollywood, an actress (Helen Slater) is held captive by an ex-con (Michael Madsen). Willie: Jeffrey Tambor. (1:35) —Thurs. 9:30 PM (MAX)

Hush . . . Hush, Sweet Charlotte (1964) NR: Violence. Top-notch display of Grand Guignol in a decaying Southern mansion, played to the hilt by Bette Davis, Olivia de Havilland and Agnes Moorehead. Joseph Cotten, Cecil Kellaway, Mary Astor, Victor Buono. (2:15 ★★★) —Sat. 9:55 AM (TMC) *Next week: Tues. 3:20 PM, Tues./Early Wed. 2:20 AM* (TMC)

I Was a Male War Bride (1949) NR; Ann Sheridan and Cary Grant in a broad, racy romp about a French Army officer who resorts to female impersonation to accompany his WAC wife to the U.S. William Neff. (1:50 ★★★) —Sat. 5 PM, Sat./Early Sun. 12 mid. (AMC)

The Incident (1967) NR; harrowing account of 16 people terrorized by hoodlums on a New York subway. Joe: Tony Musante. (1:45 ★★) —Thurs. 7:15 AM, 2 PM (ENC)

The Incredible Shrinking Man (1957) NR; special-effects classic about a man (Grant Williams) who loses stature. (1:30 ★★★) —Mon. 8 PM, Mon./Early Tues. 2:30 AM (AMC)

Indecent Behavior (1993) NR: Sexual situations, strong language, violence. A sex therapist (Shannon Tweed) is suspected of killing one of her patients. (1:40) —Sun./Early Mon. 12:10 AM (MAX) *Next week: Tues./Early Wed. 3:40 AM* (MAX)

Indiscretion of an Ameri can Wife (Italian; 1952) NR; Vittorio de Sica's tale of adultery in a Rome railway station, where lovers Jennifer Jones and Montgomery Clift agonize over their impending separation. (1:10 ★★) —Sat. 5 AM (AMC)

Indochine (French; 1992) PG-13: Violence, sexual situations. Oscar-winning chronicle of French colonialism from 1930 to 1954, embodied by a plantation owner (Catherine Deneuve) who finds a romantic rival in her adopted daughter (Linh Dan Pham). (2:35 ★★★) —Wed. 7 AM (MAX)

The Infiltrator (Made for Cable; 1995) NR: Strong language, violence. An Israeli-American journalist (Oliver Platt) in Germany poses as a neo-Nazi to uncover the movement's "legitimate" leaders. Eaton: Arliss Howard. (1:40) —Sun. 10 PM, Wed. 11:30 PM (HBO) *Next week: Mon. 11:30 PM, Fri./Early Sat. 3:30 AM* (HBO)

Intersection (1994) R: Strong language, sexual situations. A highway collision causes an architect (Richard Gere) to reflect, via flashbacks, on his distant wife (Sharon Stone) and his caring mistress (Lolita Davidovich). (1:40 ★★) —Mon. 10:15 PM (HBO) *Next week: Wed. 5:15 AM* (HBO)

It Happens Every Thursday (1953) NR; Loretta Young and John Forsythe have their share of problems as they try to run a weekly small-town newspaper. (1:25 ★★★) —Fri. 6 AM (AMC)

Jacknife (1989) R: Strong language, sexual situations. Well-honed drama about a Vietnam vet (Robert De Niro) who invades the lives of a war buddy (Ed Harris) and his sister (Kathy Baker). (1:45 ★★★) —Fri./Early Sat. 3:20 AM (MAX)

Jason Goes to Hell: The Final Friday (1993) R: Violence, sexual situations. The hockey-masked slasher returns from the dead for the ninth chapter in the series, this time turning his victims into killers. Jon D. LeMay. (1:30 ★★) —Thurs./Early Fri. 1:15 AM (SHO)

Jesus Christ Superstar (1973) G; the hit rock opera about the last days of Christ (Ted Neeley) filmed in Israel by Norman Jewison. Mary Magdalene: Yvonne Elliman. Judas: Carl Anderson. (1:50 ★★★) —Sat. 11 PM, Sun. 10 AM, 5:15 PM (ENC) *Next week: Mon. 7 PM, Tues. 12:15 PM* (ENC)

Joanna (British; 1968) R: Nudity, adult themes. The adventures of a free-spirited art student (Genevieve Waite). Christian Doermer. (1:55 ★★) —Wed./Early Thurs. 1:45 AM (ENC)

Joey Breaker (1993) R: Strong language, nudity. A cynical New York talent agent (Richard Edson) gets involved with an altruistic woman (Cedella Marley), which leads him to question his values. Moore: Fred Fondren. (1:30 ★★) —Wed./Early Thurs. 2:45 AM (HBO)

John Carpenter Presents 'Body Bags' (Made for Cable; 1993) R: Strong language, sexual situations. A trilogy of horror tales, about a female gas-station attendant's first night on the job; a man (Stacy Keach) distressed over his thinning hair; and an athlete (Mark Hamill) who gets an eye transplant. Alex Datcher. (1:35) —Sat./Early Sun. 2:10 AM (SHO) *Next week: Thurs./Early Fri. 12:35 AM* (SHO)

Johnny Tremain (1957) NR; the American Revolution as seen through the eyes of an apprentice (Hal Stalmaster) to silversmith Paul Revere. Sebastian Cabot. (1:20 ★★★) —Tues. 3:30 PM (DIS)

Juggernaut (1974) PG: Adult themes. Richard Lester directed this shipboard-disaster melodrama about a luxury liner planted with explosives. Fallon: Richard Harris. (1:55 ★★) —Sun./Early Mon. 2 AM, Mon. 9:30 AM, 5:15 PM (ENC) *Next week: Sat. 7 PM, Sat./Early Sun. 2:45 AM, Sun. 11:45 AM* (ENC)

Just for You (1952) NR; entertaining tale of the romance between a musical star (Jane Wyman) and a composer (Bing Crosby). (1:50 ★★★) —Wed. 6 PM (AMC)

Kalifornia (1993) R: Strong language, nudity, violence. While driving to the West Coast, an upper-class couple unwittingly pick up a psychopath (Brad Pitt) and his coquettish girlfriend (Juliette Lewis). Brian: David Duchovny. (2:00 ★★) —Sun. 9:55 PM (TMC) *Next week: Fri. 9 PM* (TMC)

Key Largo (1948) NR; people in a Florida hotel are held captive by gangsters during a hurricane. Humphrey Bogart. (1:45 ★★★★) —Tues. 1:10 PM (TMC)

Piroska Mihalka/HBO

The Infiltrator *Oliver Platt*

Next week: Sat. 4:10 PM, Sun. 5:30 AM (TMC)

The Kid from Brooklyn (1946) NR; Danny Kaye as a milkman who becomes a prizefighter. Virginia Mayo, Vera-Ellen. (1:55 ★★★) —Mon./Early Tues. 1 AM (DIS)

The Killing Man (1994) NR: Violence, nudity. A covert agency uses a hitman (Jeff Wincott) to eliminate individuals branded enemies of the Government. (1:35) —Sat. 10 PM, Wed./Early Thurs. 2:50 AM (MAX) *Next week: Thurs./Early Fri. 12:45 AM* (MAX)

Kiss of Death (1947) NR; an ex-con (Victor Mature) becomes an underworld informer for the assistant DA (Brian Donlevy). (1:45 ★★★) —Sun. 3 PM, Sun./Early Mon. 12 mid. (AMC)

Kramer vs. Kramer (1979) PG: Partial nudity, strong language. Robert Benton's Oscar-winning account of a child-custody case. Dustin Hoffman (Best Actor), Meryl Streep (Best Supporting Actress), Justin Henry. (1:50 ★★★★) —Sun. 6:05 AM, 4:20 PM (TMC); Sun. 8:15 AM, 3:30 PM, Fri. 7:15 PM (ENC) *Next week: Sat. 6 AM, 1:30 PM, Wed. 11 PM, Thurs. 9 AM, 4:45 PM* (ENC); *Thurs. 11:55 AM, Thurs./Early Fri. 4:50 AM* (TMC)

La Cage aux Folles 3: The Wedding (French-Italian; 1985) PG-13: Partial nudity. The gay show-business couple (Ugo Tognazzi, Michel Serrault) are dragged out for more folly. Michel Galabru. (1:35 ★) —Thurs. 6 AM (MAX)

L.A. Goddess (1993) R: Sexual situations, strong language. Behind-the-scenes passion, as a movie-studio executive (David Heavener) romances a stunt double (Kathy Shower). (1:35) —Sat./Early Sun. 3:45 AM (SHO)

Lady Dragon 2 (1993) R: Violence, strong language. A kickboxer (Cynthia Rothrock) pursues jewel thieves who killed her husband. Billy Drago. (1:40) —Wed./Early Thurs. 1:15 AM (MAX) *Next week: Sat./Early Sun. 3:50 AM, Thurs. 10:35 PM* (TMC)

Lassie (1994) PG: Strong language. The beloved canine joins a Virginia farming clan, and teaches values to the family's troubled son (Thomas Guiry). (1:35 ★★) —Sat. 8 PM, Tues. 8 PM (HBO) *Next week: Wed. 9 AM, 6:15 PM* (HBO)

Last Light (Made for Cable; 1993) R: Strong language, adult themes, partial nudity. A prison guard (Forest Whitaker) assigned to death row forms a tenuous link with an incorrigible inmate (Kiefer Sutherland, who also directed). (1:45) —Sun./Early Mon. 3:30 AM (SHO) *Next week: Mon./Early Tues. 12:30 AM* (SHO)

The Last Married Couple in America (1980) R: Adult themes, strong language. George Segal and Natalie Wood as a couple alarmed by the high divorce rate among their friends. (1:50 ★★) —Mon./Early Tues. 1:45 AM (ENC) *Next week: Sun./Early Mon. 2:15 AM* (ENC)

Laws of Gravity (1992) R: Strong language. Gritty, atmospheric tale of three days in the lives of two Brooklyn hoods. Peter Greene, Edie Falco. (1:40 ★★★) —Thurs./Early Fri. 2:45 AM (SHO) *Next week: Fri./Early Sat. 3:50 AM* (SHO)

Legend (1985) PG: Violence. Tom Cruise is a peasant hero in director Ridley Scott's good-vs.-evil fable, set in a land of unicorns, goblins and elves. Lili: Mia Sara. Darkness: Tim Curry. (1:35 ★★) —Tues./Early Wed. 12:45 AM, Wed. 9:15 AM, 6 PM (ENC)

Legend of the Werewolf (British; 1975) NR: Violence, adult

themes. Inferior version of the old horror story set in 19th-century Paris. Peter Cushing, Ron Moody. Pamponi: Hugh Griffith. Etoile: David Rintoul. (1:30 ★★) —Wed. 7:25 PM (TMC)

Leonard Part 6 (1987) PG: Violence. Not even Dr. Huxtable could cure this ailing vehicle for Bill Cosby as a spy who comes out of retirement to stop a madwoman (Gloria Foster) from taking over the world. (1:25 ★) —Sat. 11 PM (DIS)

The Liar's Club (1993) R: Sexual situations, violence, strong language. High-school students cover up the rape and murder of a friend. Wil Wheaton. (1:30) —Sun./Early Mon. 3:30 AM (MAX)

Liar's Edge (Made for Cable; 1992) R: Violence, strong language, sexual situations. A maladjusted teen tries to unravel the mystery surrounding a murder he thinks he witnessed. Mark: Nick Shields. (1:40) —Sun./Early Mon. 3:20 AM (TMC)

Lightning Jack (Australian; 1994) PG-13: Adult themes. Low-key humor sparks this Old West tale about an itinerant Aussie bank robber (Paul Hogan) who forms an unlikely alliance with a mute store clerk (Cuba Gooding Jr.). (1:40 ★★) —Sat. 12:15 PM, 9:45 PM (HBO) *Next week: Thurs. 9 AM, 7:15 PM* (HBO)

The Lipstick Camera (1993) R: Sexual situations, violence, strong language. Shadowing her video-journalist idol, an aspiring reporter (Ele Keats) stumbles into a web of espionage, blackmail and murder. Brian Wimmer. (1:35 ★) —Sun./Early Mon. 12:10 AM (SHO)

The Little Foxes (1941) NR; Lillian Hellman's stage hit about a predatory Southern family in the early 1900s. Bette Davis, Herbert Marshall, Teresa Wright. (2:05 ★★★★) —Fri. 6 PM, Fri./Early Sat. 12 mid. (AMC)

Little Man Tate (1991) PG: Strong language. Jodie Foster (who also directed) plays a single mother

Bob Greene/Paramount

Lassie

who feels threatened by her 7-year-old genius son's mentor (Dianne Wiest). (1:40 ★★★) —Wed. 7:20 AM, 5:40 PM (TMC) *Next week: Mon. 3:50 PM* (TMC)

Lobster Man from Mars (1989) PG: Adult themes. Parody about a carnivorous beast running amok in the desert. Tony Curtis. (1:25 ★★) —Mon. 3 PM (SHO) *Next week: Wed. 6:30 PM* (SHO)

Look Who's Talking Now (1993) PG-13: Strong language. The thoughts of a purebred poodle and a streetwise mutt (voices of Diane Keaton and Danny DeVito) punctuate this dog of a sequel. (1:35 ★) —Tues. 4:45 PM (MAX)

Look Who's Talking Too (1990) PG-13: Strong language, sexual situations. Little Mikey (voice of Bruce Willis) gets a baby sister (voice of Roseanne Barr). (1:25 ★) —Tues. 5:50 PM (TMC) *Next week: Mon. 7:35 PM* (TMC)

Looking for Miracles (Made for Cable; 1989) NR; sentimental tale of brothers (Greg Spottiswood, Zachary Bennett) at a summer camp during the Depression. (1:45) —Thurs. 8 PM, Thurs./Early Fri. 4 AM (DIS) *Next week: Wed. 12 noon* (DIS)

Lost in Yonkers (1993) PG: Strong language. Neil Simon adapted his Pulitzer-winning play about a widower's two young sons who move in with their stern grandmother (Irene Worth) and a pixilated aunt (Mercedes Ruehl). Louie: Richard Dreyfuss. Jay: Brad Stoll. (1:55 ★★) —Thurs. 9 AM (HBO)

The Lotus Eaters (Canadian; 1993) PG-13: Nudity, adult themes. The arrival of a liberated teacher causes problems for a family living in 1964 British Columbia. Sheila McCarthy. (1:45 ★★) —Wed. 2:30 PM (TMC) *Next week: Thurs. 10:10 AM* (TMC)

Louisa (1950) NR; grandma Spring Byington courted by Edmund Gwenn and Charles Coburn in an amusing tale of senior-citizen love. (1:35 ★★) —Thurs. 3 PM (AMC)

Lovers, Lovers (1994) NR: Sexual situations, strong language. Two L.A. couples become romantically entangled in this satire of contemporary relationships. Serge Rodnunsky. (1:30 ★) —Mon./Early Tues. 1:30 AM (MAX)

Lurking Fear (1993) R: Violence, strong language. Three killers search for stolen loot hidden in a New England cemetery populated by zombies. Jon Finch. (1:20 ★) —Fri./Early Sat. 2:25 AM (SHO) *Next week: Thurs. 11:15 PM* (SHO)

Made in America (1993) PG-13: Strong language, sexual situations. Complications arise when a black single mother (Whoopi Goldberg) learns that the man who fathered her daughter—via artificial insemination—is a crude, white used car salesman (Ted Danson). (1:55 ★★) —Wed. 9 AM, 8 PM (HBO)

Magic Kid (1993) PG: Violence, strong language. A preteen martial-arts champ (Ted Jan Roberts) visits L.A. hoping to meet his action-movie idol (Don "The Dragon" Wilson). Stephen Furst. (1:35) —Sat. 12 noon, Fri. 8 AM, 6:25 PM (SHO) *Next week: Wed. 12 noon* (SHO)

Malice (1993) R: Strong language, violence, sexual situations. A murder mystery figures into this story about an arrogant surgeon (Alec Baldwin) who moves in with a college dean and his wife. Bill Pullman. (1:50 ★★) —Fri. 12:15 PM, 9 PM (TMC) *Next week: Thurs./Early Fri. 3 AM* (TMC)

Mame (1974) PG: Adult themes. Lucille Ball stars in this adapta-

tion of the Broadway hit about a youngster's unorthodox education by his life-loving aunt. (2:15 ★★) —Mon. 7:15 AM, 3 PM (ENC) *Next week: Fri. 9 AM, 3 PM* (ENC)

The Man from Colorado (1948) NR; psychological yarn with Glenn Ford as a sadistic Army officer out to control post-Civil War Colorado. William Holden. (1:40 ★★) —Sun. 6:45 AM (MAX)

Man in the Saddle (1951) NR; romance, revenge, stampedes and showdowns are the ingredients in this Randolph Scott entry. (1:30 ★★) —Sat. 6 AM (MAX)

Man of Iron (Polish; 1981) PG: Adult themes. Andrzej Wajda's sequel to "Man of Marble" reflects the turmoil in Poland during the 1980 shipyard strike. English subtitles. Tomczyk: Jerzy Radziwilowicz. Agnieszka: Krystyna Janda. (2:35 ★★★) —Wed. 11:55 AM (SHO)

The Man Without a Face (1993) PG-13: Strong language. Mel Gibson (who also directed) plays a disfigured outcast who forms a close bond with an emotionally neglected 12-year-old (Nick Stahl). Catherine: Margaret Whitton. Gloria: Fay Masterson. (1:55 ★★★) —Tues. 5 PM (HBO) *Next week: Sun. 1:30 PM, Thurs. 3:30 PM* (HBO)

Mandroid (1993) R: Violence, sexual situations. Two scientists battle for possession of their creation: an indestructible android. Brian Cousins. (1:20) —Sat./Early Sun. 1 AM (MAX) *Next week: Thurs./Early Fri. 3:50 AM* (MAX)

Manhattan Murder Mystery (1993) PG: Violence. Woody Allen (who also directed and co-wrote) reunites with Diane Keaton for this charmer about an urban couple who suspect a neighbor of killing his wife. (1:50 ★★★) —Wed. 10 AM, 6 PM (SHO)

Manny's Orphans (1979) NR: Strong language. Young soccer players help their coach, who's in trouble with loan sharks. Jim Baker, Malachy McCourt. (1:35) —Thurs. 11 AM (SHO) *Next week: Wed. 8 AM* (SHO)

Man's Best Friend (1993) R: Violence. A genetically engineered guard dog is unleashed from a lab by a TV reporter (Ally Sheedy). Lance Henriksen. Kovacs: Robert Costanzo. (1:30 ★★) —Tues. 11 PM (TMC)

Mardi Gras for the Devil (1993) NR: Violence, sexual situations. In New Orleans, a Satanist (Michael Ironside) tries to seize the soul of a police detective. (1:35) —Mon./Early Tues. 2:15 AM (TMC)

Married to It (1991) R: Strong language, sexual situations. Three dissimilar married couples hash out their relationship problems while preparing a private-school pageant. Beau Bridges. (1:55 ★★) —Mon./Early Tues. 2:15 AM (SHO)

Marty (1955) NR; Oscars for Best Film, Actor (Ernest Borgnine), Screenplay (Paddy Chayefsky) and Direction (Delbert Mann) went to this tale of love coming to a 35-year-old Bronx butcher. (1:30 ★★★★) —Mon. 8 AM, Fri. 11:05 AM (SHO) *Next week: Wed. 1:30 PM* (SHO)

Mask (1985) PG-13: Adult themes, strong language. Uplifting, true story of a disfigured teen (Eric Stoltz), his free-spirited mother (Cher) and their efforts to lead "normal" lives. Sam Elliott. (2:05 ★★★) —Sat. 8:45 AM, 3:45 PM (ENC)

Maxie (1985) PG: Adult themes. Glenn Close is a demure secretary who becomes uninhibited when her body is inhabited by the ghost of a 1920s flapper. (1:40 ★★) —Wed. 10 PM, Thurs. 2:05 PM (SHO) *Next week: Sat. 12:30 PM, Tues. 3 PM, Wed. 5:20 AM* (SHO)

Meatballs 4 (1992) R: Sexual situations. Rival summer camps stage a water-skiing contest. Corey Feldman, Jack Nance. (1:30) —Sun./Early Mon. 1:15 AM (HBO)

The Mephisto Waltz (1971) R: Violence, sexual situations. Bizarre tale of an ambitious concert pianist (Alan Alda) who strikes a bargain with the Devil. (1:50 ★★★) —Thurs./Early Fri. 4 AM (MAX)

Merlin (1992) PG-13: Violence. A California reporter (Nadia Cameron) must prevent an evil wizard from gaining control of a magical sword. Richard Lynch. Pope: Peter Phelps. (2:00 ★) —Tues. 10 AM (MAX)

The Meteor Man (1993) PG: Violence. Writer-director Robert Townsend plays a bumbling, inner-city superhero battling crime, drugs—and a fear of heights. (1:40 ★★) —Sat. 8:15 AM, 7:15 PM, Thurs. 1:20 PM, Fri. 5:30 AM (TMC) *Next week: Tues. 10:35 AM, 9 PM* (TMC)

Midnight Kiss (1992) R: Violence, strong language, nudity. A vampiric serial killer puts the bite on the detective (Michelle Owens) who's on his trail. (1:25 ★) —Sun. 5:10 AM (MAX)

The Midnight Man (1974) R: Violence. Complex suspense yarn, with Burt Lancaster as a college security guard investigating a series of bizarre campus murders. Susan Clark. (2:05 ★★) —Sun. 9 PM (ENC) *Next week: Sat. 10:30 PM, Thurs./Early Fri. 1 AM* (ENC)

Mirror Mirror 2—Raven Dance (1994) NR: Adult themes, violence. A looking glass plays a key role in this supernatural tale about a young girl who takes on the forces of evil. Roddy McDowall, Sally Kellerman. (1:35) —Wed. 10:40 PM (TMC)

Modern Girls (1986) PG-13: Strong language, adult themes. Three of them spend the night barhopping around L.A. Kelly: Virginia Madsen. (1:25 ★) —Mon. 10 AM (MAX)

Money for Nothing (1993) R: Strong language, sexual situations. An average working Joe (John Cusack) discovers a sackful of money that's fallen from an

armored truck. (1:40 ★★) —Fri./Early Sat. 3:45 AM (SHO)

The Moon-Spinners (U.S.-British; 1964) NR; a teenager (Hayley Mills) becomes involved with jewel thieves while vacationing on Crete. Eli Wallach, Pola Negri. Mark: Peter McEnery. (2:00 ★★★) —Fri. 2 PM, Fri./Early Sat. 2 AM (DIS)

Mother, Jugs and Speed (1976) PG: Adult themes. Amusing melodrama about an unlikely trio of paramedics employed by a private ambulance service. Bill Cosby, Raquel Welch, Harvey Keitel, Allen Garfield. (1:40 ★★★) —Sun. 8:30 AM (MAX)

Mr. Wonderful (1993) PG-13: Strong language, sexual situations. Hit with alimony payments, a working-class guy (Matt Dillon) attempts to find a new spouse for his ex. (1:40 ★★) —Wed. 9:35 AM (MAX) *Next week: Sun. 10:15 AM, Fri. 4 PM* (MAX)

The Muppet Movie (1979) G; Jim Henson's popular TV puppets share the bill with celebrity cameo stars as Kermit the Frog leaps at a chance for Hollywood stardom. Austin Pendleton, Dom DeLuise, Steve Martin. (1:35 ★★★) —Thurs. 12 noon (DIS)

The Muppets Take Manhattan (1984) G; Jim Henson's TV puppets invade the Big Apple in hopes of bringing their college variety show to the Great White Way. Jenny: Juliana Donald. Ronnie: Lonny Price. (1:40 ★★★) —Mon. 9:45 AM (TMC); Mon. 7:15 PM, Tues. 7:30 AM, 3:15 PM (ENC) *Next week: Sun. 7:45 AM, 3:15 PM* (ENC); *Sun. 1 PM, Fri. 8:10 AM* (TMC)

Murphy's Romance (1985) PG-13: Strong language, nudity, adult themes. James Garner is agreeable as a small-town pharmacist, a widower with a reticent affection for a spunky, younger divorcée (Sally Field). Jake: Corey Haim. (1:50 ★★★) —Mon. 1 PM (SHO); Mon. 4:30 PM (MAX) *Next week: Sun. 3:05 PM, Thurs. 8 AM, 6 PM* (SHO)

My Father, the Hero (1994) PG: Strong language, adult themes. Tepid remake of the 1991 French farce, with Gerard Depardieu as a divorced dad who endures various mishaps while vacationing with his 14-year-old daughter. (1:30 ★★) —Mon. 5:55 PM, Tues. 5 AM (TMC)

My Favorite Wife (1940) NR; Irene Dunne and Cary Grant are a scintillating team in this merry marital mix-up. Randolph Scott. (1:35 ★★★) —Mon. 6 PM, 11 PM (AMC)

Nadine (1987) PG: Strong language, violence. Kim Basinger and Jeff Bridges in a merry mix of murder and marriage, 1950s Texas-style. Pope: Rip Torn. (1:25 ★★★) —Sun. 2:30 PM (HBO); Wed. 4:15 PM, Thurs. 5 AM (TMC) *Next week: Wed. 12:30 PM* (HBO)

Natural Causes (1994) PG-13: Violence, strong language. Her mother's mysterious death leads a woman (Linda Purl) to uncover a plot to sabotage diplomatic relations between the U.S. and Vietnam. Cary-Hiroyuki Tagawa. (1:30) —Tues. 1:30 PM (MAX); Wed. 9 AM (TMC)

Nervous Ticks (1992) R: Strong language. Ninety minutes in the harried existence of an airline employee (Bill Pullman) as he attempts to take his married girlfriend (Julie Brown) to Rio for a vacation. Ron: Peter Boyle. (1:35) —Sat. 5:35 PM (TMC) *Next week: Tues. 7:20 PM* (TMC)

The New Kids (1985) R: Violence, strong language. Mild revenge thriller about two orphaned siblings terrorized by a gang of rednecks. Loren: Shannon Presby. Abby: Lori Loughlin. (1:30 ★) —Mon./Early Tues. 3 AM (MAX)

Night Eyes 3 (1993) NR: Sexual situations, violence, strong language. Andrew Stevens (who also directed) plays a security expert hired to guard a TV star. (1:45) —Sun./Early Mon. 1:50 AM (MAX)

Night School (1981) R: Violence, sexual situations. Female students are victimized by a psychopathic killer. Leonard Mann, Rachel Ward. (1:30 ★) —Wed. 5:30 AM (MAX)

Columbia TriStar

3 Ninjas Kick Back *Sean Fox, Max Elliott Slade, Evan Bonifant*

Nukie (1993) PG: Strong language. Kiddie fantasy about a simian-like extraterrestrial who visits Earth in search of his lost brother. Glynis Johns. (1:40) —Tues. 7:50 AM (TMC) *Next week: Sat. 8:40 AM* (TMC)

Oklahoma! (1955) G; Rodgers and Hammerstein's Oscar-winning celebration of rural romance at the turn of the century. Gordon MacRae, Shirley Jones. (2:25 ★★★) —Mon. 9 PM (DIS) *Next week: Sun. 10:30 PM* (DIS)

Omen IV: The Awakening (Made for TV; 1991) NR: Violence. Sequel concerning the satanic powers of the adopted daughter (Asia Vieria) of a rising politician. (1:40) —Sun. 2:15 PM (MAX)

On Deadly Ground (1994) R: Violence, strong language. Steven Seagal directed and stars as an environmentally concerned oil-rig trouble-shooter who clashes with his corrupt employer. (1:45 ★) —Mon. 8 PM, Tues. 5 AM (HBO) *Next week: Sat. 11 PM, Fri. 10:15 PM* (HBO)

Once upon a Time in the West (Italian; 1969) PG: Violence. Sergio Leone's sprawling tribute to Hollywood Westerns concerns a mysterious gunfighter out for vengeance. Henry Fonda. (2:50 ★★★) —Tues. 8:30 PM, Tues./Early Wed. 3:30 AM (AMC)

The Ox-Bow Incident (1943) NR; William Wellman directed this somber Western classic about the terrors of mob violence. Henry Fonda, Dana Andrews. (1:20 ★★★★) —Tues. 6 AM, 5:30 PM (AMC)

The Pad (and How to Use It) (1966) NR; a shy young man (Brian Bedford) has his suave friend (James Farentino) show him how to land a girl (Julie Sommars). Lavinia: Edy Williams. Beatnik: Nick Navarro. (1:30 ★★) —Sat. 5:45 AM, 10:45 AM, 5:45 PM, Wed. 7:30 PM, Thurs. 12:30 PM (ENC) *Next week: Sun./Early Mon. 4 AM, Mon. 10:45 AM, 5:30 PM* (ENC)

The Paper (1994) R: Strong language. Director Ron Howard's headlines-and-deadlines melodrama about a hectic 24 hours at a New York tabloid and the staff's troublesome personal lives. Michael Keaton, Robert Duvall. Alicia: Glenn Close. (1:55 ★★★) —Wed. 8 PM (SHO)

Pardners (1956) NR; Wild West spoof, with Jerry Lewis as an Easterner menaced by an outlaw gang. Dean Martin. (1:35 ★★) —Sun. 8:30 AM (AMC)

PCU (1994) PG-13: Strong language. Campus misfits clash with a range of militants in this satirical look at political correctness. Jeremy Piven. (1:25 ★★) —Tues. 9 AM, 9:45 PM (HBO)

The Pelican Brief (1993) PG-13: Strong language, violence. Taut adaptation of John Grisham's political thriller, with Julia Roberts as a law student on the run after she uncovers an assassination plot. Denzel Washington. (2:25 ★★★) —Sun. 8 PM (MAX) *Next week: Sat. 12 noon, Tues. 4 PM* (MAX)

Perry Mason: The Case of the Poisoned Pen (Made for TV; 1990) NR; the prime suspects in a mystery writer's murder are the colleagues he plagiarized. Raymond Burr. (1:35) —Tues. 11:35 AM (TMC) *Next week: Tues. 7:10 AM* (TMC)

Persecution (British; 1974) PG: Violence, adult themes. Gothic horror tale with Lana Turner as a possessive mother trying to control her son's life. Ralph Bates, Trevor Howard. (1:40 ★) —Mon. 11:15 AM (SHO) *Next week: Tues. 1:15 PM* (SHO)

Peter-No-Tail in America (Swedish; 1985) NR; about a friendly feline who's ridiculed for having no tail. Voices: Erik Lindgren (Peter), Ewa Frohling (Maya). (1:20) —Tues. 12 noon (DIS) *Next week: Sun. 10 AM* (DIS)

Point of No Return (1993) R: Violence, strong language, sexual situations. Americanized remake of "La Femme Nikita," with Bridget Fonda as the streetwise junkie trained by a Government agency to become a hit woman. Gabriel Byrne. J.P.: Dermot Mulroney. (1:50 ★★) —Tues./Early Wed. 12:40 AM (MAX)

Poltergeist (1982) PG: Strong language, adult themes. Tobe Hooper directed Steven Spielberg's chiller about a family whose home is invaded by supernatural forces. JoBeth Williams, Craig T. Nelson. (1:55 ★★★) —Mon. 5 PM (HBO) *Next week: Sat. 2:30 PM, Fri. 3 PM* (HBO)

Posse (U.S.-British; 1993) R: Strong language, violence, sexual situations. Mario Van Peebles directed and stars in this Old West tale, about former Spanish-American War soldiers coming to the aid of black townspeople besieged by a tyrannical sheriff (Richard Jordan). (1:55 ★★) —Mon./Early Tues. 12:20 AM (TMC)

Pound Puppies and the Legend of Big Paw (1988) G; canines try to recover a magic bone. (1:20 ★) —Mon. 12 noon (DIS)

Prick Up Your Ears (British; 1987) R: Sexual situations, strong language, violence. Revealing look at the life of British playwright Joe Orton (Gary Oldman) who was murdered by his lover Kenneth Halliwell (Alfred Molina). (1:55 ★★★) —Thurs. 11 PM (ENC)

Private Lessons—Another Story (1994) NR: Sexual situations. The sensual adventures of a fashion photographer. Mariana Morgan. (1:30) —Fri. 11:30 PM (MAX) *Next week: Tues./Early Wed. 2:10 AM* (MAX)

Private Lessons II (1994) R: Sexual situations. An unhappily married fashion photographer (Mariana Morgan) has an affair with her chauffeur (Ray Garaza). Theresa Morris. Directed by Dominique Othenin-Girard. (1:30 ★) —Thurs. 10 PM (SHO) *Next week: Wed./Early Thurs. 1:15 AM* (SHO)

The Private Life of Sherlock Holmes (British; 1970) PG: Adult themes. Writer-director Billy Wilder's irreverent view of the famed literary detective (Robert Stephens). Watson: Colin Blakely. Mycroft: Christopher Lee. (2:05 ★★★) —Fri. 4:05 PM (SHO)

Project X (1987) PG: Adult themes, strong language. Matthew Broderick as an Air Force flier struggling to save trained chimps from cruel lab experiments. Teri: Helen Hunt. (1:50 ★★) —Fri. 10:30 PM (DIS)

Puberty Blues (Australian; 1981) R: Sexual situations, strong language. Director Bruce Beresford's portrait of teenagers (Nell Schofield, Jad Capelja) seeking popularity with a surfing crowd. (1:35 ★★) —Sun./Early Mon. 12:30 AM (ENC) *Next week: Sat./Early Sun. 4:45 AM* (ENC)

Quick Change (1990) R: Violence, strong language. Bill Murray (who co-directed with Howard Franklin) literally clowns around as a disgruntled New Yorker who robs a bank to finance his escape from the city. (1:30 ★★★) —Sun./Early Mon. 4:15 AM (HBO) *Next week: Tues. 5:25 AM* (HBO)

The Raffle (1994) PG-13: Strong language. Two pals (Bobby Dawson, Nicholas Lea) dream up a lottery that will entitle its winner to a date with the "world's most beautiful woman." Jennifer Clement, Teri-Lynn Rutherford. (1:40 ★) —Fri. 2:45 PM (MAX)

The Raffle (1994) R: Strong language, nudity. Two pals (Bobby Dawson, Nicholas Lea) dream up a lottery that will entitle its winner to a date with the "world's most beautiful woman." (1:45) —Mon. 8 PM (MAX)

Raw Justice (1994) R: Sexual situations, violence, strong language. A former New Orleans cop (David Keith) searches for the killer of a mayor's daughter. (1:30 ★) —Sat. 11:30 PM (MAX) *Next week: Tues. 8 PM* (MAX)

Rebecca (1940) NR; Hitchcock's Best Picture based on the Daphne du Maurier story of a marriage undermined by the memory of a dead woman. Laurence Olivier, Joan Fontaine. (2:10 ★★★★) —Sun. 12 noon (MAX)

Reckless Kelly (1993) PG: Strong language, violence. Yahoo Serious wrote, directed and stars in this farcical retelling of the story of Ned Kelly, a legendary Australian outlaw. Melora Hardin. (1:25) —Mon. 10:30 AM (HBO) *Next week: Fri. 6:30 AM, 6:30 PM* (HBO)

Red Sky at Morning (1971) PG: Sexual situations. A strong cast distinguishes this story about coming of age in the 1940s Southwest. Richard Thomas, Catherine Burns, Desi Arnaz Jr. (2:00 ★★) —Tues. 9 PM, Wed. 5:45 AM, 2:15 PM (ENC) *Next week: Fri. 7 PM* (ENC)

Remote (1993) PG: Violence. A 13-year-old (Chris Carrara) indulges his obsession for remote-control toys. Jessica Bowman. (1:20) —Sat. 4:35 PM, Wed. 8:30 AM (SHO) *Next week: Tues. 10 AM, 6:30 PM* (SHO)

Rescue Me (1993) PG-13: Adult themes. A smuggler (Michael Dudikoff) aids a high-school student intent on freeing his kidnapped sweetheart. (1:40) —Sat. 3:55 PM (TMC) *Next week: Wed. 9:15 AM, 5:40 PM* (TMC)

Return of the Living Dead 3 (1993) R: Strong language, violence, sexual situations. A lovesick teen uses a secret formula to revive his late sweetheart. Mindy Clarke, J. Trevor Edmond. (1:40 ★★) —Wed./Early Thurs. 12:15 AM (TMC); Thurs./Early Fri. 4:30 AM (HBO)

Return to the Blue Lagoon (1991) PG-13: Nudity. Soggy sequel about youngsters coming of age in a tropical paradise. Milla Jovovich, Brian Krause. (1:45 ★) —Sat. 2:10 PM (TMC); Mon. 9:30 AM, 8 PM (SHO) *Next week: Tues. 5:35 PM* (TMC)

Rich in Love (1992) PG-13: Sexual situations. Albert Finney as an easygoing Southerner, struggling to cope after his wife leaves him. Jill Clayburgh. (1:45 ★★) —Thurs. 9:15 AM, 6:05 PM (SHO) *Next week: Sat. 5:15 AM* (TMC); *Sun. 11:45 AM* (SHO)

Ride the Pink Horse (1947) NR; a war vet arrives in a New Mexico town to track down a profiteer who's had his buddy killed. Robert Montgomery. (1:50 ★★★) —Mon. 7 AM (AMC)

The River (1984) PG-13: Strong language, violence. Mel Gibson and Sissy Spacek as a hardy Tennessee couple defending their farm against man and nature. Scott Glenn. (2:05 ★★) —Thurs. 10 PM (DIS)

Road House (1948) NR; Ida Lupino, Richard Widmark and Cornel Wilde form a potent romantic triangle in this superior melodrama. Susie: Celeste Holm. (1:35 ★★★) —Wed. 11:15 AM (MAX)

Rob Roy, the Highland Rogue (British; 1953) NR; Sir Walter Scott's swashbuckler about an 18th-century Scottish rebel (Richard Todd). Glynis Johns. (1:30 ★★) —Sun. 4 PM, Sun./Early Mon. 1:45 AM (DIS)

RoboCop 3 (1993) PG-13: Adult themes, violence. The half-man automaton (Robert John Burke) defends citizens whose homes are threatened by a multinational corporation. Nancy Allen. (1:45 ★) —Sun. 4 PM, Mon. 5:15 AM (SHO)

Rocky II (1979) PG: Violence. Sylvester Stallone wrote, directed and again stars as down-and-out heavyweight Rocky Balboa, who gets a rematch in this sequel to the 1976 blockbuster. Talia Shire, Burt Young. (2:00 ★★) —Tues. 6 PM (SHO) *Next week: Sun. 3:30 PM, Fri. 1 PM* (HBO)

Romeo Is Bleeding (1994) R: Strong language, violence, sexual situations. Gary Oldman as a hard-boiled, crooked cop who meets his match in the femme-fatale hit woman (Lena Olin) he's assigned to protect. Natalie: Annabella Sciorra. (1:50 ★★) —Sun. 8 PM (TMC) *Next week: Mon./Early Tues. 12:10 AM* (TMC)

Rough Night in Jericho (1967) NR; in this violent tale of frontier life, a sadistic town boss (Dean Martin) clashes with a gambler (George Peppard). (1:45 ★★) —Sun. 6:30 AM, 1:45 PM, Thurs. 7:15 PM, Fri. 6:15 AM, 1:30 PM (ENC)

Saturday Night Special (1994) R: Sexual situations, strong language, violence. A wandering country singer (Billy Burnette) and a dissatisfied wife (Maria Ford) plot to get rid of her husband. T.J.: Rick Dean. (1:30) —Tues./Early Wed. 1:05 AM (HBO) *Next week: Thurs./Early Fri. 1:35 AM* (HBO)

Savannah Smiles (1982) PG: Adult themes. Appealing, sentimental story of a rich little runaway (Bridgette Andersen) who takes up with a couple of good-natured fugitives (Mark Miller, Donovan Scott). (1:50 ★★★) —Sat. 2:30 PM, Thurs. 6 AM (HBO) *Next week: Mon. 4:30 PM, Fri. 9 AM* (HBO)

Save Me (1993) R: Sexual situations, strong language, violence. A recently separated businessman (Harry Hamlin) is manipulated by a woman (Lysette Anthony) trying to escape a dangerous relationship. (1:35) —Sat./Early Sun. 4:30 AM (TMC)

Scorned (1994) R: Sexual situations, violence, strong language. A vengeful widow (Shannon Tweed) is out to seduce the relatives of the man (Andrew Stevens, who also directed) she blames for her husband's death. (1:40) —Sun. 10:30 PM (MAX)

Searching for Bobby Fischer (1993) PG: Adult themes. Moving story about the relationship between a 7-year-old chess prodi-

Gramercy Picture

Romeo Is Bleeding
Juliette Lewis, Gary Oldman

gy (Max Pomeranc) and his overbearing father (Joe Mantegna). Bonnie: Joan Allen. (1:55 ★★★) —Sun. 12:30 PM, Fri. 11 AM (HBO)

Secret Ceremony (1968) R: Strong language, adult themes. Director Joseph Losey's disturbing tale of strange, complex relationships involving a prostitute and a demented girl. Elizabeth Taylor, Mia Farrow. (1:50 ★★) —Thurs. 9 PM (ENC) *Next week: Mon./Early Tues. 1:45 AM* (ENC)

Seems like Old Times (1980) PG: Strong language. Neil Simon farce about a lawyer (Goldie Hawn) who comes to the aid of her former husband. Chevy Chase, Charles Grodin. (1:50 ★★★) —Sun. 10 AM (SHO); Sun. 4 PM, Thurs. 11:30 AM (HBO) *Next week: Tues. 11:30 AM* (SHO); *Wed. 4:30 PM* (HBO)

The Seventh Coin (U.S.-Israeli; 1993) PG-13: Violence, sexual situations. Two teens (Alexandra Powers, Navin Chowdhry) become embroiled in a fanatic's search for an ancient coin. (1:35 ★★) —Tues. 11 AM (SHO) *Next week: Mon. 4:45 PM, Tues. 5:20 AM* (SHO)

Shattered (1991) R: Sexual situations, violence, strong language. Following a car wreck, an amnesiac (Tom Berenger) tries to piece together his past. (1:40 ★★) —Tues. 10 PM (SHO) *Next week: Sun./Early Mon. 1:35 AM* (SHO)

Showdown (1994) PG-13: Violence, strong language. An ex-cop turned high-school janitor (Billy Blanks) trains a bullied student in the martial arts. (1:40 ★) —Sun. 2:15 PM, Fri. 9:30 AM (SHO) *Next week: Thurs. 9:50 AM* (SHO)

Shrunken Heads (1994) R: Strong language, violence. Twisted revenge saga about a trio of deceased teens who return to haunt their killers in the form of disembodied flying heads. Aeryk Egan, Becky Herbst, Julius Harris, Meg Foster, A.J. Damato, Bo Sharon, Darris Love, Bodhi Elfman, Leigh-Allyn Baker. (1:30 ★) —Tues. 11:10 PM (MAX)

The Sicilian Clan (French; 1968) PG: Violence. Well-made heist melodrama about a family of professional thieves. Jean Gabin. (2:00 ★★★) —Fri. 11 AM (MAX)

Sidekicks (1993) PG: Violence. A bullied high-school nerd (Jonathan Brandis) fantasizes about emulating his hero, martial-arts master Chuck Norris (who plays himself). (1:45 ★★) —Tues. 3 PM (MAX) *Next week: Wed. 6:15 PM* (MAX)

Silent Tongue (1994) PG-13: Violence. River Phoenix stars in this period piece about a bereaved youth haunted by his dead wife's spirit. Richard Harris. (1:45 ★★) —Wed. 3 PM (MAX) *Next week: Mon. 4:30 PM* (MAX)

Silverado (1985) PG-13: Violence. Lawrence Kasdan's playful homage to the classic Western. Kevin Kline, Scott Glenn. (2:15 ★★★) —Sun. 12 noon (SHO) *Next week: Wed. 11 PM* (SHO)

Sing (1989) PG-13: Strong language. Talent competition at a run-down Brooklyn high school. Miss Lombardo: Lorraine Bracco. Dominic: Peter Dobson. (1:45 ★) —Fri./Early Sat. 4:15 AM (ENC) *Next week: Sat. 11:45 AM, Tues. 7 AM, 2 PM* (ENC)

Singapore (1947) NR; advancing Japanese rudely intrude upon a wedding (Fred MacMurray, Ava Gardner). Roland Culver. (1:25 ★★) —Fri. 2:05 PM (AMC)

Sins of the Night (1993) R: Sexual situations, strong language, violence. An insurance investigator (Nick Cassavetes) searches for a missing exotic dancer (Deborah Shelton). (1:25) —Sun./Early Mon. 2:50 AM (HBO); Wed./Early Thurs. 1:55 AM (TMC) *Next week: Mon. 10 PM* (HBO)

Sizzle Beach, U.S.A. (1986) R: Nudity, strong language. Beach-bimbo bingo in Malibu. Kevin Costner (in his first screen role). (1:30 ★) —Sat. 10:25 PM (TMC)

The Skateboard Kid (1993) PG: Strong language. Dom DeLuise supplies the voice of a magic skateboard that befriends the new teen in town (Trevor Lissauer). Timothy Busfield. (1:20) —Tues. 6:30 AM, 4:30 PM (TMC)

The Sleeping City (1950) NR; murder and narcotics in Bellevue Hospital. Richard Conte. (1:30 ★★★) —Mon. 2 PM (AMC)

Smile (1975) PG: Adult themes. Teenage beauty contests are satirized in this dark-humored look at middle-class values and the American obsession with winning. Bruce Dern, Barbara Feldon. Tommy: Michael Kidd. (1:55 ★★★) —Wed. 1 PM (MAX); Fri. 5 AM (SHO) *Next week: Fri. 9:30 AM* (SHO)

So I Married an Axe Murderer (1993) PG-13: Strong language, sexual situations. A nerdy newlywed (Mike Myers) goes to pieces when he suspects that his bride is a killer. Nancy Travis. (1:35 ★★) —Sun. 6 AM, 5:45 PM (HBO) *Next week: Sat. 1 PM, Thurs. 10:45 AM* (HBO)

Softly from Paris VII (1993) R: Sexual situations. Three vignettes, including a student's involvement with his teacher's spouse. Lazlo Gorog. (1:20) —Thurs./Early Fri. 1:45 AM (TMC) *Next week: Tues./Early Wed. 4:35 AM* (TMC)

A Soldier's Story (1984) PG: Violence, strong language. Charles Fuller's Pulitzer play about racial tension in a segregated black unit on a WWII Army base. Howard E. Rollins Jr., Adolph Caesar. Taylor: Dennis Lipscomb. (1:45 ★★★) —Sat. 10:30 AM (HBO) *Next week: Mon. 10:45 AM, Thurs. 5:30 PM* (HBO)

Son-in-Law (1993) PG-13: Adult themes. A coed brings her eccentric L.A. dorm counselor (Pauly Shore) to meet her conservative farming family. (1:35 ★) —Mon. 1:25 PM, 9 PM (TMC)

Son of the Pink Panther (1993) PG: Violence, sexual situations. Inspector Clouseau's illegitimate son (Roberto Benigni) stumbles onto the case of a kidnapped princess. Dreyfus: Herbert Lom. Maria: Claudia Cardinale. (1:35 ★) —Sat. 3 PM, Sun. 5:20 AM, Fri. 2:30 PM (SHO) *Next week: Sat. 5:25 AM* (SHO)

Song of Scheherazade (1947) NR; highly fanciful account of how composer Rimsky-Korsakov (Jean-Pierre Aumont) came to write all that pretty music. (1:50 ★★) —Wed. 10:30 PM, Wed./Early Thurs. 3 AM (AMC)

Songwriter (1984) R: Violence, strong language. Tunesmiths Willie Nelson and Kris Kristofferson as down-home country musicians who take on crooked businessmen. Melinda Dillon. (1:40 ★★) —Thurs./Early Fri. 1 AM (ENC) *Next week: Wed./Early Thurs. 3:15 AM* (ENC)

Sounder (1972) G; acclaimed story of black sharecroppers weathering the Depression. Cicely Tyson, Paul Winfield. (1:45 ★★★★) —Sat./Early Sun. 12:30 AM (DIS) *Next week: Wed. 2 PM* (DIS)

South of the Border (1939) NR; U.S. agents seek foreign insurgents. Gene Autry. (1:15 ★★) —Mon. 8:45 AM (AMC)

A Spaceman in King Arthur's Court (1979) NR; updates Mark Twain by transporting a NASA engineer (Dennis Dugan) and his lookalike robot to 6th-century England. Ron Moody, Kenneth More. Sir Mordred: Jim Dale. (1:35 ★★) —Fri. 5 PM (DIS) *Next week: Thurs. 1:35 PM* (DIS)

Sparkle (1976) PG: Sexual situations, strong language. Curtis Mayfield's music enlivens a familiar tale of three women forming a singing act. Philip M. Thomas, Irene Cara. (1:40 ★★) —Sat. 6:35 AM (TMC) *Next week: Sun. 11:20 AM* (TMC)

Star Trek IV: The Voyage Home (1986) PG: Strong language. Kirk and crew land in 1980s San Francisco to save Earth by transporting two whales to the 23rd century. Kirk: William Shatner. (2:00 ★★★) —Thurs. 11 AM (MAX)

Steel Town (1952) NR; familiar triangle yarn with some good action sequences. Ann Sheridan. (1:30 ★★) —Wed. 4:30 PM, Thurs. 5 AM (AMC)

Stepfather III (1992) R: Violence, strong language, sexual situations. The serial killer (Robert Wightman) sets up housekeeping in California. Priscilla Barnes. (1:50) —Sat./Early Sun. 2:05 AM (HBO) *Next week: Mon./Early Tues. 3 AM* (HBO)

Still Not Quite Human (Made for Cable; 1992) NR; third outing in the series about a scientist (Alan Thicke) and his android "son". (1:30) —Sat. 7 PM (DIS) *Next week: Sat. 10 AM* (DIS)

The Story of Qiu Ju (Chinese; 1992) PG: Adult themes. Winning tale of perseverance and honor, involving a pregnant peasant (Gong Li) who seeks justice after her husband is attacked by the village leader (Lei Lao Sheng). (1:40 ★★★) —Fri. 6 AM (MAX)

The Story of Vernon and Irene Castle (1939) NR; Fred Astaire and Ginger Rogers portray the couple who set ballroom-dancing vogues. Edna May Oliver. (1:40 ★★★) —Fri. 12:30 PM (AMC)

Striking Distance (1993) R: Violence, sexual situations, strong language. Demoted from a street beat to "river rescue" duty, a Pittsburgh cop (Bruce Willis) tries to reel in a serial killer. (1:45 ★★) —Wed. 11:30 PM (MAX)

Stripes (1981) R: Nudity, strong language. Serviceable service farce with Bill Murray as the rawest of Army recruits. Harold Ramis, Warren Oates, P.J. Soles. (1:50 ★★★) —Sat./Early Sun. 3 AM, Wed. 9 PM (ENC); Tues. 11:15 PM, Fri./Early Sat. 2:30 AM (HBO) *Next week: Wed. 8 PM* (HBO); *Fri./Early Sat. 12:30 AM* (ENC)

Summer Magic (1963) NR; musical family fare about an impoverished widow (Dorothy McGuire) and her kids (Hayley Mills, Eddie Hodges) living in an abandoned house. Burl Ives. Julia: Deborah Walley. Peter: Jimmy Mathers. (1:40 ★★★) —Sun. 7 PM, Sun./Early Mon. 3:15 AM, Fri. 12 noon (DIS) *Next week: Wed. 8 PM* (DIS)

Surf Nazis Must Die (1987) R: Violence, strong language, nudity. Tasteless spoof about homicidal beach bums facing the furor of their victim's mother (Gail Neely). Leroy: Robert Harden. (1:25 ★) —Tues./Early Wed. 1:20 AM (SHO)

The Suspect (1944) NR; a henpecked man (Charles Laughton) tries to conceal his guilt after murdering his shrewish wife (Rosalind Ivan). Mary: Ella Raines. Huxley: Stanley C. Ridges. John: Dean Harens. Simmons: Henry Daniell. (1:30 ★★★) —Fri. 7:30 AM (AMC)

Switching Channels (1988) PG: Strong language. A remake of "The Front Page," with Kathleen Turner as a reporter at a cable-news station run by her ex-husband (Burt Reynolds). (1:45 ★★) —Sat. 3:15 PM, Fri. 6 PM (MAX)

Talent for the Game (1991) PG: Strong language, adult themes. A baseball scout (Edward James Olmos) discovers a pitching phenom during an Idaho sandlot game. Lorraine Bracco. (1:30) —Sat. 9 AM, Wed. 5 PM (HBO) *Next week: Thurs. 2 PM* (HBO)

TC 2000 (1993) R: Violence, strong language. Futuristic action centering on a cop (Billy Blanks) forced to battle his partner (Bobbie Phillips), who's been turned into a killer cyborg. (1:35) —Tues./Early Wed. 2:35 AM (HBO)

nnessee's Partner (1955) NR; et Harte's story about the bond friendship between a gambler hn Payne) and a cowpoke onald Reagan). Duchess: onda Fleming. (1:30 ★★★) Thurs. 1:30 PM (AMC)

st Tube Teens from the Year 00 (1994) R: Sexual situations. o 21st-century youths (Chris- her Wolf, Brian Bremer) time- vel back to 1994 to prevent sex from becoming outlawed. (1:15) —Tues./Early Wed. 4:10 AM (MAX) *Next week: Tues. 11:10 PM* (MAX)

That Night (1993) PG-13: Strong language, sexual situations. The romance between a small-time hood and a vampish teen (C. Thomas Howell, Juliette Lewis) preoccupies a curious 10-year-old (Eliza Dushku) in a '60s suburban town. Ann: Helen Shaver. (1:30 ★★) —Mon. 9 AM (HBO) *Next week: Sat. 11:30 AM, Mon. 3 PM* (HBO)

This Love of Ours (1945) NR; a famous doctor (Charles Korvin) meets his estranged wife (Merle Oberon) and tries to right things for the sake of their daughter. (1:35 ★★) —Wed. 6:30 AM (AMC)

The Three Caballeros (1945) G; animated and live-action misadventures south of the border with Donald Duck and his amigos Joe Carioca and Panchito. (1:15 ★★★) —Sat. 10 AM (DIS)

The Three Musketeers (1993) PG: Violence, sexual situations. Another version of the oft-filmed Alexandre Dumas classic about a trio of debonair swashbucklers guarding their king in 16th-century France. Charlie Sheen. (1:45 ★★) —Sat. 9 PM, Sat./Early Sun. 4:10 AM, Wed. 8 PM (DIS) *Next week: Thurs. 8 PM, Thurs./Early Fri. 4 AM* (DIS)

3 Ninjas Kick Back (1994) PG: Violence, strong language. The pint-sized martial artists travel to Japan to help their grandfather (Victor Wong). Max Elliott Slade. (1:35 ★) —Mon. 8:10 AM, 7:25 PM (TMC) *Next week: Thurs. 9 PM* (TMC)

Warner Bros.

Wyatt Earp *Kevin Costner*

Thunderbolt and Lightfoot (1974) R: Violence, strong language. Clint Eastwood and Jeff Bridges in director Michael Cimino's heist yarn about a middle-aged bank robber teamed with a young drifter who saved his life. (1:55 ★★★) —Thurs. 5:15 PM (TMC) *Next week: Fri. 1:35 PM* (TMC)

To Each His Own (1946) NR; Olivia de Havilland won an Oscar for her portrayal of a mother who encounters her son years after giving him up for adoption. (2:10 ★★★) —Sat. 9 AM (AMC)

To Sleep with Anger (1990) PG: Strong language. Danny Glover as a houseguest who stirs up trouble for an L.A. family. Babe Brother: Richard Brooks. (1:50 ★★★) —Tues./Early Wed. 2:15 AM, Wed. 10:45 AM, Fri./Early Sat. 1 AM (ENC) *Next week: Sat. 8 AM, 3:15 PM* (ENC)

Tomcat: Dangerous Desires (1993) R: Sexual situations, violence, strong language. A genetic experiment yields startling results in a terminally ill dancer (Richard Grieco). (1:40) —Wed./Early Thurs. 3:20 AM (TMC)

Trancers 4: Jack of Swords (1993) R: Strong language, violence, sexual situations. A time-traveling cop (Tim Thomerson) lands in the 22nd century, when futuristic vampires brutally rule a medieval society. (1:15 ★★) —Sat./Early Sun. 2:25 AM (MAX)

Trancers 5: Sudden Deth (1994) R: Strong language, violence. Time-traveling cop Jack Deth (Tim Thomerson) battles the villainous ruler of a medieval society. Stacie Randall, Ty Miller. (1:25) —Mon./Early Tues. 12 mid. (MAX)

Turtle Beach (Australian; 1992) R: Sexual situations, violence, strong language. A journalist (Greta Scacchi) and an ambassador's wife (Joan Chen) battle the mistreatment of Vietnamese boat people in Malaysia. (1:30) —Mon./Early Tues. 4:30 AM (MAX)

The Unguarded Moment (1956) NR; a schoolteacher (Esther Williams) has an unsavory encounter with a sexually troubled student (John Saxon). George Nader. Bennett: Edward Andrews. (1:40 ★★) —Fri. 10:45 AM (AMC)

Untamed Heart (1993) PG-13: Sexual situations, violence, strong language. An act of heroism sparks the romance between a lonely Minneapolis waitress (Marisa Tomei) and a shy and sickly busboy (Christian Slater). (1:45 ★★) —Thurs. 9:45 AM (TMC)

The Veils of Bagdad (1953) NR; an adventurer (Victor Mature) vs. villains in a tale of derring-do. (1:30 ★★) —Wed. 8:05 AM (AMC)

The Violent Men (1954) NR; action and family intrigue in the Old West. Glenn Ford. (1:40 ★★★) —Fri. 7:45 AM (MAX)

Violets Are Blue (1986) PG-13: Strong language, adult themes. Romance blooms for former high-school steadies (Sissy Spacek, Kevin Kline), although he's now married. (1:30 ★★) —Fri. 3:30 PM (HBO) *Next week: Tues. 1:30 PM* (HBO)

Wake Island (1942) NR; a stirring tribute to the U.S. Marine Corps. Brian Donlevy. (1:35 ★★★) —Sat. 8:30 PM, Sat./Early Sun. 3:30 AM (AMC)

The War Lord (1965) NR; action and romance in 11th-century Normandy. Charlton Heston. (2:05 ★★★) —Mon. 11:30 PM, Tues. 9:15 AM, 5 PM, Fri. 8 AM, 3:15 PM (ENC)

Warlock (1959) NR; the cowardly citizens of an 1880 frontier town hire a gunman (Henry Fonda) as acting marshal. Richard Wid-

mark, Anthony Quinn. (2:05 ★★★) —Tues. 1 PM, 11:30 PM (AMC)

A Warm December (British; 1973) PG: Adult themes. Sidney Poitier directed and stars as an American doctor in London who falls for an African ambassador's niece (Esther Anderson). George Baker, Yvette Curtis. (1:40 ★★) —Tues. 9:15 AM (SHO) *Next week: Thurs. 1:15 PM* (SHO)

Watch It (1993) R: Strong language, sexual situations. Four Chicago buddies escape from the pressures of adulthood by continuing their college pranks. Peter Gallagher, Suzy Amis. (1:45 ★★) —Sat./Early Sun. 4 AM (HBO)

Wayne's World 2 (1993) PG-13: Adult themes. Wayne and Garth (Mike Myers, Dana Carvey) party on in this sequel that has the boys organizing a music festival. (1:35 ★★) —Tues. 10:30 AM, Fri. 6:25 AM, 8 PM (HBO)

The Wedding Banquet (Taiwanese; 1993) R: Strong language, sexual situations. Engaging farce involving an interracial gay couple who stage a phony marriage ceremony to please one partner's traditional parents. Winston Chao, May Chin. (1:50 ★★★) —Wed. 8 PM (MAX)

Weekend at Bernie's II (1993) PG: Adult themes. Lifeless sequel, which finds the two insurance execs (Jonathan Silverman, Andrew McCarthy) trying to resurrect their deceased boss. (1:30 ★) —Mon. 6:30 PM (MAX)

Weekend with Father (1951) NR; widow-widower love match is complicated by the children problem. Van Heflin. (1:30 ★★) —Wed. 9:30 AM (AMC)

Weird Science (1985) PG-13: Sexual situations, strong language. Whiz kids (Anthony Michael Hall, Ilan Mitchell-Smith) create a computerized dream girl (Kelly LeBrock) in John Hughes' fantasy-comedy. (1:40 ★) —Sat. 7:15 PM, Sat./Early Sun. 4:45 AM, Sun. 12 noon, Thurs./Early Fri. 2:45 AM, Fri. 10 AM, 5:30 PM (ENC) *Next week: Tues. 11:30 PM, Wed. 7:30 AM, 3:30 PM* (ENC)

White Nights (1985) PG-13: Strong language. Mikhail Baryshnikov and Gregory Hines team for fancy footwork and a daring escape from Russia in director Taylor Hackford's political thriller. Isabella Rossellini. (2:20 ★★★) —Sun. 4 PM (MAX)

White Wolves (1993) PG: Strong language. When its leader is injured, a teenage hiking club must contend with a mountain wilderness. Ami Dolenz. (1:25) —Sat. 5 PM, Sat./Early Sun. 2:15 AM (DTS) *Next week: Fri. 12 noon, Fri./Early Sat. 3:30 AM* (DTS)

Whore 2 (1994) R: Violence, strong language, sexual situations. Filmed in a documentary style, this drama about prostitution focuses on an author (played by writer-director Amos Kollek) whose research lures him into a dangerous triangle with two hookers. (1:25 ★★) —Thurs. 8 PM (MAX)

Who's Minding the Store? (1963) NR; Jerry Lewis plays an eccentric poodlesitter who buys havoc in a department store. Barbara: Jill St. John. (1:35 ★★) —Thurs. 8 AM (AMC)

Who's That Knocking at My Door? (1968) R: Adult themes, nudity. Harvey Keitel as a streetwise youth involved with a sophisticated woman (Zina Bethune). Joey: Lennard Kuras. (1:35 ★★★) —Sun. 11 PM, Sun./Early Mon. 4 AM, Fri./Early Sat. 2:45 AM (ENC) *Next week: Mon./Early Tues. 3:45 AM* (ENC)

Wild Cactus (1993) R: Sexual situations, violence, strong language. While vacationing in the desert, an innocent couple (David Naughton, India Allen) are terrorized. Gary Hudson. (1:40 ★) —Wed./Early Thurs. 12 mid. (SHO) *Next week: Thurs. 5:15 AM* (HBO)

Wild River (1960) NR; Elia Kazan's striking study of rugged individualism vs. progress in the early days of the Tennessee Valley Authority. Montgomery Clift. (2:00 ★★★) —Fri. 8 PM, Fri./Early Sat. 2 AM (AMC)

Witchboard 2: The Devil's Doorway (1993) R: Violence, strong language. An artist (Ami Dolenz) contacts the spirit of a murdered stripper. John Gatins. (1:40 ★) —Thurs./Early Fri. 12:05 AM (TMC)

Woman of Desire (1993) R: Sexual situations, violence, strong language. A yacht captain (Jeff Fahey) is accused of killing a millionaire. Bo Derek, Robert Mitchum, Steven Bauer. (1:40) —Mon. 11 PM (SHO)

The World's Greatest Lover (1977) PG: Strong language. Gene Wilder wrote, directed and plays an unlikely successor to Valentino in this spoof of 1920s Hollywood. Annie: Carol Kane. Zitz: Dom DeLuise. Hotel Manager: Fritz Feld. (1:30 ★★★) —Sat. 1:30 PM (SHO) *Next week: Mon. 8 AM, 6:25 PM* (SHO)

Written on the Wind (1956) NR; tale of the corrupting influences great wealth brings to a second-generation Texas oil family. Mitch: Rock Hudson. (1:45 ★★★) —Sat. 3 PM, 10 PM (AMC)

Wyatt Earp (1994) PG-13: Violence, strong language, sexual situations. Kevin Costner plays the legendary lawman in this character study emphasizing Earp's moral ambiguity. (3:15 ★★) —Sat. 4:15 PM, Thurs. 1:15 PM (HBO)

You Can't Take It with You (1938) NR; Frank Capra's Oscar-winning laff riot from the Hart-Kaufman hit about a delightfully wacky family. Jean Arthur. (2:10 ★★★★) —Mon. 11:20 AM (TMC) *Next week: Mon. 12 noon* (MAX)

Young Mr. Lincoln (1939) NR; John Ford directed this leisurely but impressively realistic account of Abraham Lincoln (Henry Fonda) and his early days in New Salem. (1:45 ★★★) —Tues. 7:15 AM, 6:45 PM (AMC)

Horoscope

By Patric Walker

ARIES *(March 21-April 20)*: This may be one of those times when even the simplest task seems impossible. However, because the beneficial planet Venus joins the Sun in the domestic angle of your chart this week, you won't have to face life's difficulties alone.

For your extended Aries horoscope, call: 1-900-454-3152*

TAURUS *(April 21-May 21)*: Seize the initiative and refuse to accept second best. The Sun in Cancer is joined by Venus, your ruler, on Wednesday, which means you should now be setting the pace yourself rather than allowing others to dictate terms. Personal experience—not sage advice—is what counts this week.

For your extended Taurus horoscope, call: 1-900-454-3153*

GEMINI *(May 22-June 21)*: The symbol for your birth sign—the Twins—reveals your contradictory nature, but not even a Gemini can be in two places at once. A choice must be made between domestic and career responsibilities, and only you can decide which are more important.

For your extended Gemini horoscope, call: 1-900-454-3154*

CANCER *(June 22-July 23)*: It's time to get rid of any lingering feelings of resentment or animosity. While that is not an easy task, current planetary activity—and the entry of Venus into your birth sign on Wednesday in particular—denotes that a little bit of love can go a long way.

For your extended Cancer horoscope, call: 1-900-454-3155*

LEO *(July 24-Aug. 23)*: Though current influences may be sapping your confidence, other aspects signify that it's time to stand up and be counted. Stop allowing others to impose boundaries that restrict your options. Limited expectations won't get you far.

For your extended Leo horoscope, call: 1-900-454-3156*

VIRGO *(Aug. 24-Sept. 23)*: Take note of what loved ones have to tell you this week. Otherwise, what transpires around the time Mars opposes Saturn on the 12th could take you by surprise. An upheaval in a close personal relationship can no longer be avoided, so be brave and prepare to make some tough decisions.

For your extended Virgo horoscope, call: 1-900-454-3157*

LIBRA *(Sept. 24-Oct. 23)*: You have been burning up a great deal of energy recently and need to take life at a more leisurely pace for a while. Since Saturn, the taskmaster of the Zodiac, turns retrograde this week—you should find ways to streamline your work schedule, or you will quickly start falling behind.

For your extended Libra horoscope, call: 1-900-454-3158*

SCORPIO *(Oct. 24-Nov. 22)*: You appear determined to withhold important information. You will only have yourself to blame if a partner or colleague backs out of a deal—most likely around the time Mercury squares up to Saturn toward the end of the week.

For your extended Scorpio horoscope, call: 1-900-454-3159*

SAGITTARIUS *(Nov. 23-Dec. 21)*: Extraordinary changes are due to take place in several key areas of your life over the next few weeks. What happens when Mars opposes Saturn on the 12th could make all your plans obsolete. Therefore, keep a low profile this week, and bend with the breeze if you don't want to break.

For your extended Sagittarius horoscope, call: 1-900-454-3160*

CAPRICORN *(Dec. 22-Jan. 20)*: The Sun in your opposite sign of Cancer is bound to provoke the occasional emotional outburst. Even so, other aspects indicate that this can be a time of great insight and self-discovery once you learn to look at life through another's eyes.

For your extended Capricorn horoscope, call: 1-900-454-3161*

AQUARIUS *(Jan. 21-Feb. 19)*: Your determination to tell the truth regardless of the consequences has not helped you recently—in part because certain people still refuse to face reality. Try a more thoughtful approach.

For your extended Aquarius horoscope, call: 1-900-454-3150*

PISCES *(Feb. 20-March 20)*: What comes to light over the next few days will not be easy to take. But before you go on the warpath, consider the possibility that someone may be trying to annoy you in the hope that you'll make a costly mistake.

For your extended Pisces horoscope, call: 1-900-454-3151*

***For Your Extended Weekly Horoscope and Birthday Forecast by**

PATRIC WALKER

99¢ per minute

Touch-tone phones only. If under 18, please get parental permission.

News America, 1211 6th Ave., NY, NY 10036 (212) 852-7700

Television Crossword

across

1 She played Perry Mason's secretary
5 *I* ____ *Three Lives*
8 Cowardly one
12 TV evangelist Roberts
13 *Day* ____
14 Missouri Indian
15 Former star of *Law & Order*
17 James Arness' role
18 David Susskind's *Open* ____
19 Anger
20 ____ *from the Crypt*
21 Charles S. Dutton was Roc ____
23 A *Bonanza* brother
26 Pull along
27 Wonder
30 ____ *Live* (2 words)
34 Golf organization (init.)
35 Cuckoo
36 Gorcey and Durocher
37 Sci-Fi ____
40 Reno Raines on *Renegade*
43 First weeknight (abbr.)
44 Muslim title of honor
47 Smell
48 TV hero
50 *Empty* ____
51 Rocker Adam
52 Marshes
53 Supporters of a cause (suffix)
54 To the ultimate degree
55 Bovine mammals

down

1 ____ *Improvement*
2 Elvis's middle name
3 Fat
4 Actor Wallach
5 Horror star of the '40s
6 ____ *Tonight*
7 *L.A. Law* actress
8 *Dr. Quinn, Medicine* ____
9 Slanted type (abbr.)
10 Dust particle
11 Dogs and cats, e.g.
16 Point a weapon
20 Ed Sullivan's *Toast of the* ____
21 Flightless bird
22 Sauce or bean
23 Serpent
24 U.N. official Hammarskjöld
25 "____ Loss for Words" (2 words)
27 One's years
28 Johnny Carson's ____ *Do You Trust?*
29 Belonging to Spielberg's alien
31 Cheers for the team
32 Genetic material (abbr.)
33 Not in good health
37 Small, wheeled vehicles
38 Elijah Wood movie
39 Enclosure (abbr.)
40 Star of *Nurses*
41 Sweet drinks
42 *America's* ____ *Wanted*
44 *Airwolf*'s Cord
45 *Something Wilder* star
46 Society (abbr.)
48 "Star Wars" character Solo
49 An *X-Files* sighting

???STUMPED???
For answers to any five clues call...
1-900-TV GUIDE
(1-900-884-8433)
99¢ per minute
Touch-tone phones only. If under 18, please get parental permission.
News America 1211 6th Ave. NY, NY 10036 (212) 852-7700

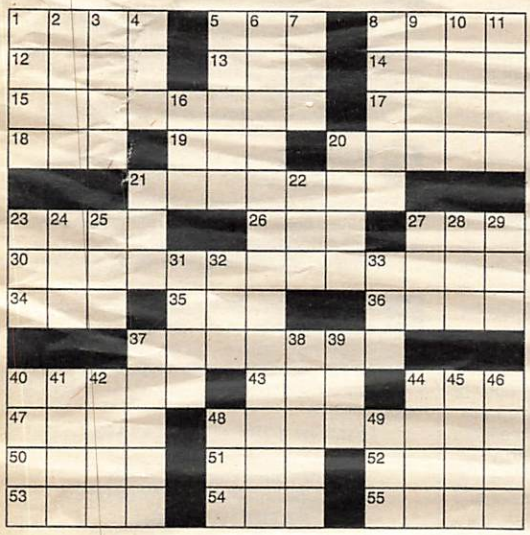

Answer to puzzle of June 24

L	E	A	P		G	A	N	G		B	O	P
A	R	L	O		A	B	I	E		A	B	A
S	E	E	N		L	E	N	O		K	E	G
			D	E	L	L	A	R	E	E	S	E
E	A	G	E	R				G	O	R	E	S
S	T	E	R	N	H	A	G	E	N			
S	A	T			U	T	A			T	R	I
			R	O	B	E	R	T	R	E	E	D
S	K	I	E	S				H	E	D	D	A
K	A	R	L	M	A	L	D	E	N			
A	R	E		O	M	E	R		N	Y	P	D
T	E	N		N	O	T	E		I	D	E	A
E	N	E		D	R	A	W		E	S	P	Y

THE BEST OF TV GUIDE CROSSWORDS
Available each month wherever magazines are sold

TV GUIDE (ISSN 0039-8543) is published weekly by News America Publications Inc. 100 Matsonford Road, Radnor, PA 19088. Second-class postage paid at Wayne, PA and at additional mailing offices. POSTMASTER: send address changes to TV GUIDE, Box 900, Radnor, PA 19088. Subscription rates: 1 year $49.40, foreign postage extra. Send subscription orders to TV GUIDE, Box 400, Radnor, PA 19088. Send changes of address to Box 900, Radnor, PA. If possible include the mailing label from your latest TV GUIDE. Allow 5 weeks for arrival of first copy and address changes. Send Letters to the Editor and other correspondence to TV GUIDE, Box 500, Radnor, PA 19088.
Copyright 1995 by News America Publications Inc. All rights reserved. No material in TV GUIDE, including program information may be reprinted without permission of the copyright owner. TV GUIDE is a trademark of TV GUIDE Financial, Inc., licensed to News America Publications Inc. Member of Audit Bureau of Circulations.

These are the most precious treasures of the Southwest. Children who spend their days bathed in desert sun, and their nights under wide, starry skies.

Presenting *The Children of the Sun and Moon*, a collection of eight exquisite plates featuring the original art of renowned portrait artist Don Crowley. Meet *Desert Blossom*, a small Apache girl, whose ornately beaded dress is flooded with sunshine. And *Feathers and Fur*, a young Paiute boy who proudly models his raccoon headdress. Then there's *Shy One*, preparing to attend a sunrise ceremony. In all, there are eight richly authentic portraits by this distinguished artist, one of the preeminent painters of The Greenwich Workshop.

Each face is radiantly portrayed on luminous Lenox® ivory china, enhanced with a rim of 24 karat gold. On the reverse, each plate will be inscribed with both the signature and personal "remarque" of the artist.

The Children of the Sun and Moon is priced at just $39.50 per plate, payable in convenient installments. To subscribe, reply today.

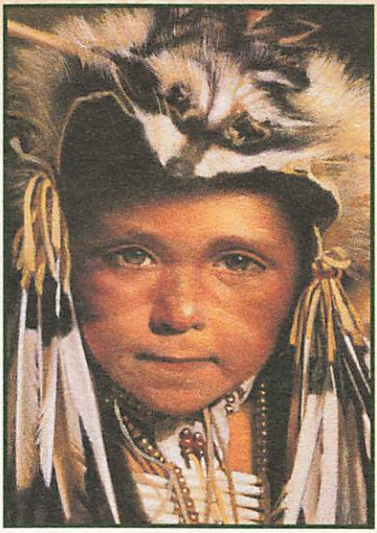

The artist fills each portrait with vibrant life and the warmth of the Southwestern sun.

© Lenox, Inc. 1995

1121557

© The Greenwhich Worshop, Inc., 1995

SUBSCRIPTION FORM

The Children of the Sun and Moon by Don Crowley

Please mail by July 24, 1995

I wish to enter my subscription to *The Children of the Sun and Moon* plate collection by Don Crowley. Eight collector plates crafted of Lenox ivory china and 24 karat gold, to be sent to me at the rate of one plate every other month.

I need send no money now. I will be billed for each plate, *after shipment*, in two monthly installments of $19.75* each.

Signature_____

Name_____
PLEASE PRINT CLEARLY

Address_____

City _____ State _____ Zip _____

1121557

Telephone (_____) _____

*Plus $3.98 per plate for shipping, handling and insurance.
Sales tax will be billed if applicable. All subscriptions subject to acceptance.

THE GREENWICH WORKSHOP
The Art of Discovery

LENOX. A TRADITION OF QUALITY SINCE 1889.

LENOX

A collection of portrait plates by Western artist Don Crowley. Crafted on Lenox ivory china and rimmed with 24 karat gold.

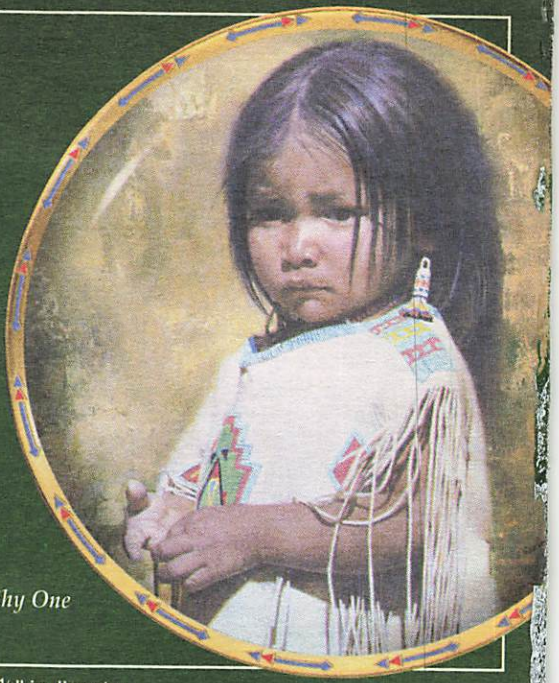

Shy One

Plate shown smaller than actual size of 8¼" in diameter.

NO POSTAGE NECESSARY IF MAILED IN THE UNITED STATES

BUSINESS REPLY MAIL

FIRST CLASS MAIL PERMIT NO. 3086 LANGHORNE, PA

POSTAGE WILL BE PAID BY ADDRESSEE

LENOX COLLECTIONS
ONE LENOX CENTER
PO BOX 3029
LANGHORNE PA 19092-9977

LENOX

The Children of the Sun and Moon

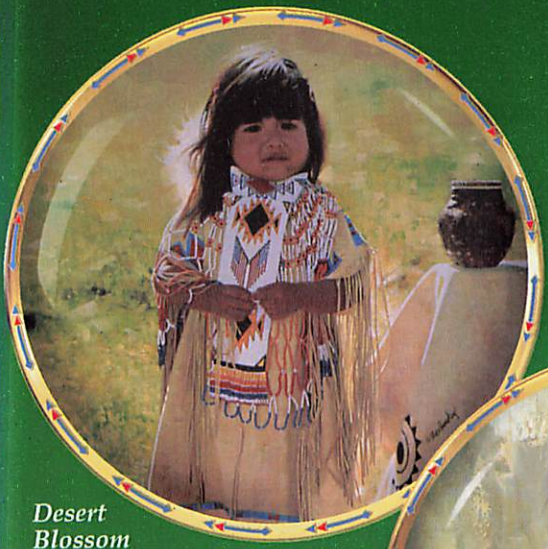

Desert Blossom

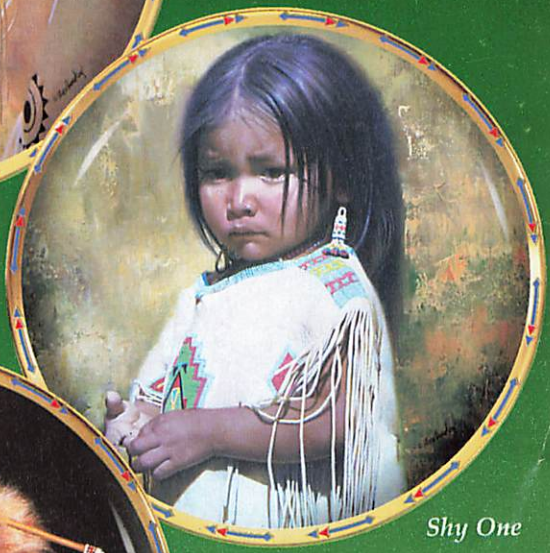

Shy One

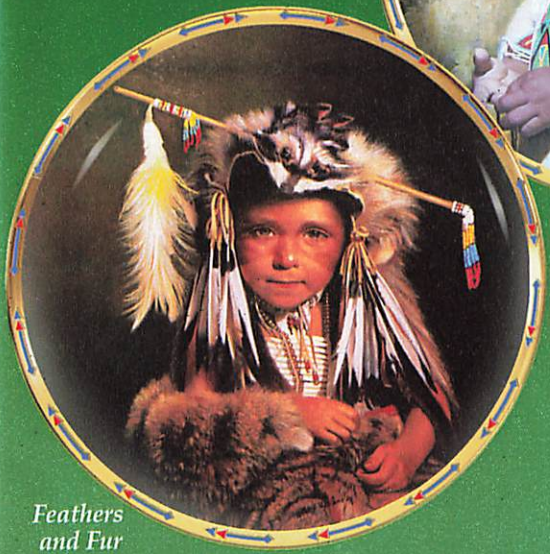

Feathers and Fur

Fine art portrait plates

■

Lenox fine china

■

24 karat gold

Plates shown smaller than actual size of 8 1/4" in diameter.

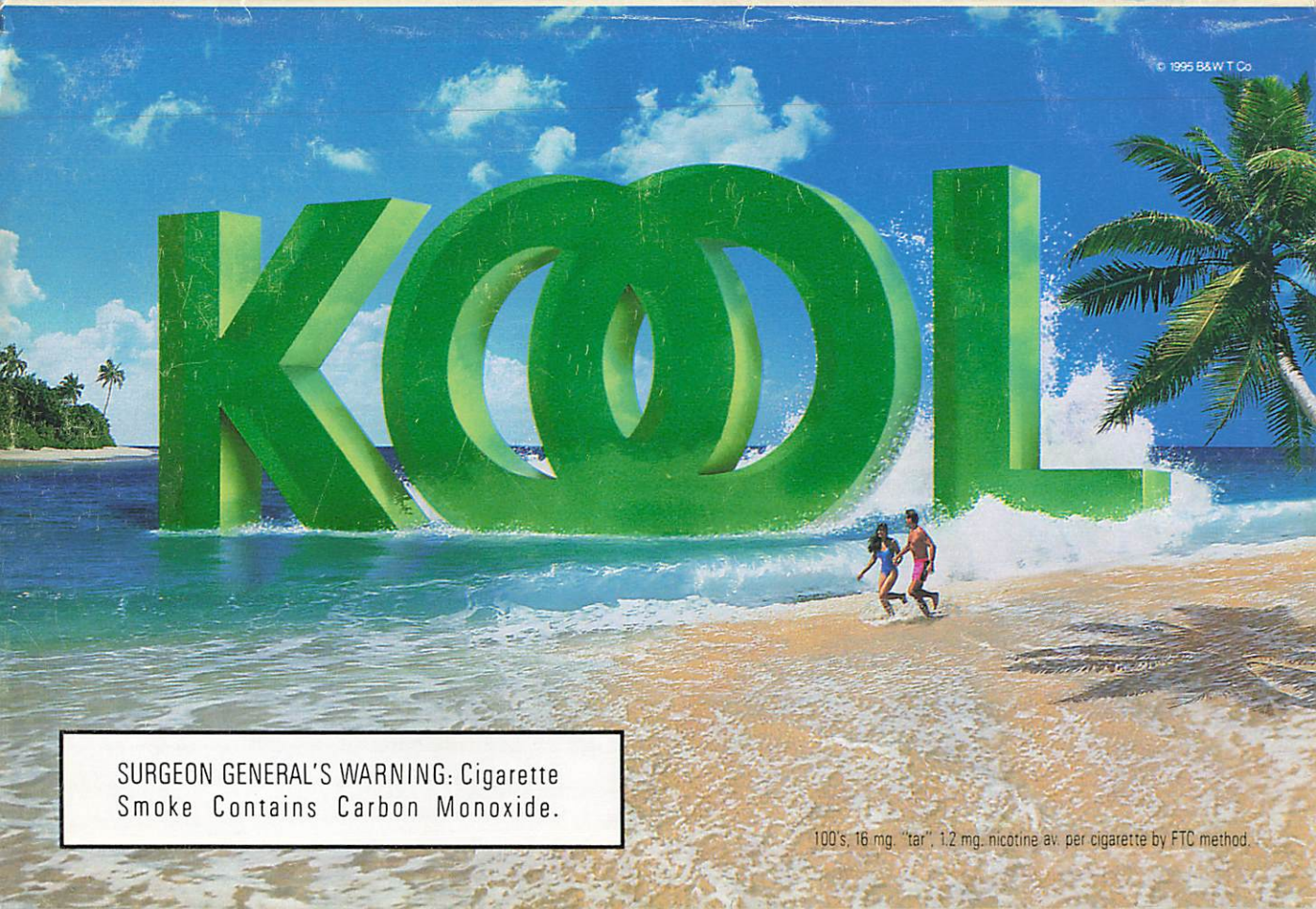
© 1995 B&W T Co.
KOOL
SURGEON GENERAL'S WARNING: Cigarette Smoke Contains Carbon Monoxide.
100's, 16 mg. "tar", 1.2 mg. nicotine av. per cigarette by FTC method.